LATEST MORNING EDITION—3 CENTS

# The Los Angeles Times

"Sail on, sail on, sail on, and on."

SUNDAY MORNING, VOL. XXXIX. FEBRUARY 2, 1920.

# FARMERS ISSUE AN ULTIMATUM

## Noted L. A. Banker Passes Away

### STODDARD JESS, CIVIC LEADER, IS NO MORE.

*Banking President of the First National Bank, Patriot, City Builder and Stalwart Republican Taken.*

After an illness of several weeks, Stoddard Jess, until a few days ago president of the First National Bank of this city, president of the Los Angeles Clearinghouse Committee, formerly president of the State Bankers' Association, director of the Los Angeles Trust and Savings Bank and recognized as one of the foremost conservative bankers in the West, died at 7:30 p.m. yesterday at Palm Springs, where he had sought recluse from business activity to regain his broken health.

He was operated on several days ago for liver trouble and failed to rally. Mrs. Jess was at his bedside when the end came.

The death of Mr. Jess closes the career of one of Southern California's most progressive and representative citizens. He was a man with a widely-known and respected authority in his profession, and has been a prominent figure in nearly every movement inaugurated for the benefit of the city. Aside from his financial career, he distinguished himself as an ardent worker in all civic, patriotic and fund-raising campaigns waged during the war, and contributed much of his own and fortune for patriotic purposes. He was an extensive writer and authority on financial matters, a pioneer in the launching of some of the city's most worthy improvements.

As chairman of the Consolidation Committee he assisted in bringing about the consolidation of Los Angeles and San Pedro Harbor, thus securing the harbor to this city. Upon the conclusion of this work, Mr. Jess was chosen president of the Harbor Commission of Los Angeles, which had charge of the work of building the harbor, the original cost of which exceeded $2,500,000. In directing the affairs of the harbor during its first stages he latter returned to devote himself to private affairs.

AS A REPUBLICAN.

Mr. Jess has also taken a leading part in Republican politics in Southern California. In the local affairs of the party he was always very active. At the time Charles Evans Hughes was making his Presidential campaign tour of the country in 1916, Mr. Jess presided as chairman of the Republican mass meeting held at Shrine Auditorium.

Mr. Jess first located in Southern California in 1885, when he moved with his family to Pomona. A few months after his arrival he organized the First National Bank of Pomona. He held the office of cashier of this bank until 1898 when, on advice of his physicians, he gave up all his active work and took an extended tour of the world to regain his health. As Pomona was then in its infancy, Mr. Jess was one of the pioneers in development of that prosperous young city. He became its first City Treasurer and afterwards in organizing the Pomona Board of Trade he served as president during the first two years of its existence. He was also a member of the board of library trustees and served as its president from 1902 to 1904.

HIS CAREER HERE.

In 1904 Mr. Jess moved his home to Los Angeles and was chosen vice president of the First National bank here. In this bank, which ranked among the highest in California financial circles, he introduced many new and valuable features which have since been adopted by some of the leading banks of the country. Most important among his ideas in banking was the solution of the problem of financial congestion at the bank's counters. He eliminated the old system of separate receiving and paying tellers and the bank was divided into a number of alphabetical sections, at which the tellers received and pay money, and the advantages of the system include the elimination of long waits of customers, closer relations between the bank and its depositors, and less bookkeeping and general expedition of business.

Mr. Jess was born at Fox Lake, Wis., December 3, 1856, the son of Stoddard Jess and Marion Judd Jess. Stoddard Jess, the father, was one of those adventurers who crossed the plains in 1850 to prospect for gold in California. He prospected for several months and returned to his Wisconsin home.

Stoddard Jess was educated in the public schools of Fox Lake and graduated from the University of Wisconsin in 1876. Following his graduation, he entered the employ of the First National Bank of Fox Lake as a clerk and later joined the banking firm of his father at Waupun, Wis., as cashier. In 1879 he married Carrie Helen Chenoweth at Monroe, Wis., and to them were born two children, Jennie C., deceased, and George Benjamin Jess.

Early in his career Mr. Jess took an active part in the political affairs of his State. He served on the City Council of Waupun and held the office of Mayor for two years. Following the expiration of his term in 1885, Mr. Jess declined re-election in order to move to Southern California with his father, whose health was failing at that time. Disposing of their interests in Wisconsin, the family then moved to Pomona, Cal.

### ACE PLUNGES 50 FEET TO DEATH IN TEXAS.

CAPT. KINDLEY WAS COMMANDER OF NINETY-FOURTH AERO SQUADRON.

[BY A. P. NIGHT WIRE.]

SAN ANTONIO, Feb. 1. — Capt. Field E. Kindley, American ace and commander of the Ninety-fourth Aero Squadron, was killed instantly in aerial maneuvers at Kelly Field No. 2 here this afternoon. Capt. Kindley's home was Gravette, Ark.

The accident occurred while a group of planes were in practice formation, preparing for an exhibition to be given in honor of Gen. Pershing here Tuesday.

Capt. Kindley's machine fell when he was fifty feet above the ground. He was crushed and burned.

Capt. Kindley was one of five air service officers summoned before the House subcommittee investigating the air service recently. He came to Kelly Field from Mitchell Field, Long Island, a month ago.

### FINDING FIVE BODIES INDICATES SHIPWRECK.

LIFE PRESERVER ASHORE NEAR JEKYL ISLAND HAS INSCRIPTION "FORTUNE."

[BY A. P. NIGHT WIRE.]

BRUNSWICK (Ga.) Feb. 1.—Finding of the bodies of five men on the beach near Jekyl Island today led to efforts to ascertain the identity of a vessel believed to have been wrecked off the island.

Wreckage which floated up with the bodies included a life preserver bearing the name "Fortune," but no vessel of that name is known here.

NEW YORK, Feb. 1.—The United States Shipping Board steamer The Lambs is aground off Savannah, Ga., and is in need of immediate assistance, according to a wireless message received tonight.

The Lambs is a vessel of 4927 tons net, and has been engaged in traffic between Charleston and Savannah.

### POPE LAUDS HOOVER FOR AID TO CHILD-SUFFERERS OF WAR.

[BY CABLE AND ASSOCIATED PRESS.]

ROME, Saturday, Jan. 31. — Herbert Hoover's work in aiding children of victims of the war entitles him "to a very high rank in the history of Christian charity and gives him a unique place in the gratitude of peoples," says a letter addressed to Mr. Hoover by Pope Benedict, January 9, and sent to the chairman of the inter-Allied relief organization through Cardinal Gibbons of Baltimore.

After recalling that more than 3,000,000 children in different parts of Europe await relief, the Pope appeals to "the generosity of all American citizens without distinction of faith or party."

*Eminent Financier Called by Death.*

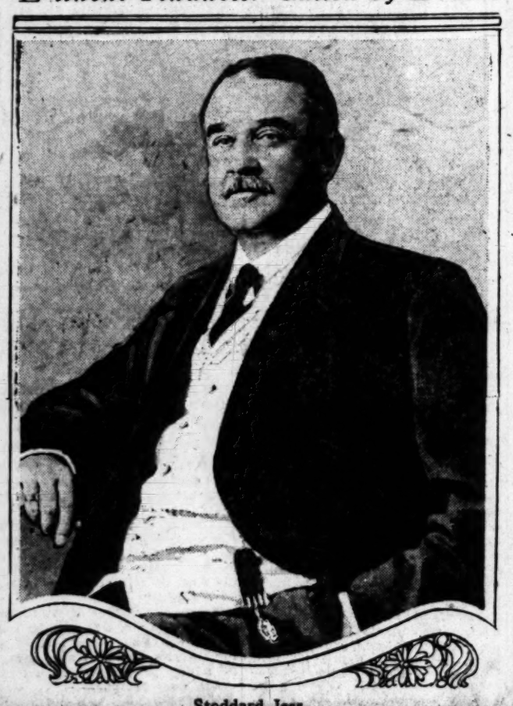

Stoddard Jess.

### RELEASE AMERICAN FLYERS.

[BY A. P. NIGHT WIRE.]

SAN ANTONIO, Feb. 1.—Lieuts. E. F. Davis and G. E. Grimes, United States aviators who have been held by Mexican authorities since last Wednesday, when they made a forced landing near Guerrero, were released at Nuevo Laredo this afternoon and crossed the Rio Grande to Laredo, Tex., Col. J. E. Fechet, Southern Department air service officer, announced here tonight.

The aviators were released by order of Gen. Reynaldo Garza, commander of the garrison at Nuevo Laredo, after a conference with Maj. Julian F. Saenz, commander at Natamoros, who accompanied the aviators to Nuevo Laredo.

Gen. Garza and Maj. Saenz called at the American Consulate and informed Randolph Robertson, United States Consul, who had accompanied the aviators from Guerrero, that it would not be necessary to take them before Gen. Murguia at Monterey, according to reports to Col. Fechet from Laredo.

Lieut. Stoner, an aviator with station at Laredo, was sent to San Rafael Las Tortillas, 30 miles west of Guerrero, and late today returned with the airplane of Lieuts. Davis and Grimes, Col. Fechet announced.

MEXICO CITY, Feb. 1.—Criticism of American aviators flying over Mexican territory again was expressed by Luis Cabrera, Secretary of the Treasury, in conversation with newspaper men yesterday. He referred especially to two flyers who have landed near Guerrero because their gasoline was exhausted. The Secretary asserted these incursions were violations of sovereignty and that representations would be made to Washington.

### LATEST NEWS.

**Bolsheviki Advance**

LONDON, Feb. 1.—A Moscow wireless dated Saturday reported this soviet communication: "In the Elizabethgrad region our troops occupied Glodas and a series of villages twenty-five to thirty miles west of Elizabethgrad. In the Kansk (East Siberia) region we occupied Nijnie-Udinsk. The enemy is retiring in a panic eastward."

**Remember Soldiers' Kin**

INDIANAPOLIS, Feb. 1.—Honorary certificates will be presented to the next of kin of the American soldiers, sailors and marines who died in the war by the French government, through the posts of the American Legion, on Washington's Birthday, it was announced today at legion headquarters here. Arrangements have been made for the distribution of 118,400 of the certificates.

**To Try Admiral Kolchak**

LONDON, Monday, Feb. 2.—Formation of a tribunal by the soviet of Irkutsk to try Admiral Kolchak, former head of the all-Russian government in Siberia, is reported in a dispatch to the Daily Mail from the town of Manchuria, near the border between Siberia and Northern China. It is said belief exists in the Far East that Kolchak will be sent to Moscow to be tried by a higher court.

### DEMAND REDS' RELEASE TO SUPPORT FAMILIES.

[BY A. P. NIGHT WIRE.]

NEW YORK, Feb. 1.—A demand for immediate deportation—with their families—of the extremists held at Ellis Island or their release in order to support their dependents, will be made by a committee of the "American Women's Committee," which will go to Washington shortly, it was announced here tonight. The demand will be placed before the Department of Justice and Labor, it was stated, in an effort to relieve "deplorable" conditions both on the island and among the families of the men held or deported on the "soviet ark" Buford.

### SPOKANE INFLUENZA CASES ON INCREASE.

[BY A. P. NIGHT WIRE.]

SPOKANE, Feb. 1.—The number of influenza cases in Spokane is increasing steadily, 227 new cases being reported yesterday. There were three deaths from lobar pneumonia. A shortage of nurses is reported.

ST. PAUL, Feb. 1.—Thirteen persons died of pneumonia developing from influenza here yesterday.

**Widow, 4 Children Fatally Burned.**

[BY A. P. NIGHT WIRE.]

NEWARK (N. J.) Feb. 1. — A widow, her four children and two men were burned to death in a three-story tenement house here early today. Members of three other families jumped from windows into nets.

### NATIONAL BANKS CUT.

*Federal Reserve is to Take Place.*

*Of 1331 Depositories Only 400 are Expected to Escape Pruning Knife.*

*Financial Changes Due to War Make Necessary the Rigid Curtailment.*

[BY A. P. NIGHT WIRE.]

WASHINGTON, Feb. 1.—Sweeping reduction in the number of national banks designated as government depositories is being made by the Treasury Department. Less than 400 of 1331 such institutions holding Federal funds June 30, 1919, are expected to escape the pruning knife.

Changes in the government's financial situation, brought about by war's fiscal operations, it was said officially today, have made it necessary to abolish hundreds of the depositories and to revise the plan for distribution of government moneys among banks employed since prior to 1912.

While the treasury is cutting off the inactive accounts, it also is reducing the balances carried by many other banks—in all, in fact, where government transactions do not require the use of large sums.

"Scientific apportionment," it is said, "will be the basis in the future for disposition of surplus funds." Officials explained the new policy owuld operate so that each bank would be able to realize equal returns on the basis of business done for the government.

CUT 566 SMALL BANKS.

Included in the list of national banks already struck off are 566 banks which had accounts of only $1000, and which were designated as government depositories during the administration of President Taft.

Practically half of the banks to be deprived of government balances already have been eliminated from the rolls, and outstanding balances thus have been reduced from $52,000,000 to $27,000,000. Officials were reticent concerning geographical locations of the depositories canceled.

The new policy of the treasury does not contemplate disturbance of the present system of special depositories created as an emergency measure during the war. There were 9500 of these institutions at the first of the year. Such depositories automatically will cease to function when the period of their usefulness terminates.

With the establishment of the Federal reserve banks and branches, government payments have been made more and more through them, and thus abolishment of the national bank depositories represents a further leaning of the treasury on the reserve banks in carrying on the nation's business.

Deposits in national banks pay the government only 2 per cent., but while there was a surplus of money in the treasury a wide distribution of government funds proved an investment. With the war came the great bond and indebtedness-certificate issues on which the government is paying from 3½ to 4 3-4 per cent. interest. In withdrawing deposits from inactive account and reducing the balance in all banks in order to meet actual requirements, the government, officials pointed out, is saving the difference in interest.

DISTURBS PATRONAGE.

Since the treasury began analyzing the question of depositories, and since government accounts have been withdrawn one by one, officials have received many inquiries and some protests. There still are in Congress many Senators and Representatives upon whose recommendations the depositories were designated, and these are very solicitous about the banks "back home," treasury officials said. There also have come from scores of State officials inquiries as to the significance of the withdrawal of accounts from banks in various sections.

### THREE SELECTED AS RHODES' SCHOLARS.

[BY A. P. NIGHT WIRE.]

WASHINGTON, Feb. 1.—Robert P. Hamilton, Jr., University of Virginia, Charlottesville, Va.; Paul Robinson Norton, Princeton University, Princeton, and Theodore S. Wilder, Oberlin College, Cleveland, have been selected as the three Rhodes scholars at large allotted to the United States by the Rhodes trustees because of the unprecedented competition for the sixty-four scholarships filled last November.

This was announced here today by Prof. Frank Aydellotte, American secretary to the Rhodes trustees. The three are members of the Phi Beta Kappa and have creditable military records.

## LONGER WORKDAY ONLY WAY TO BRING DOWN LIVING COST, IS FIAT OF NATIONAL GRANGE

[BY A. P. NIGHT WIRE.]

**SYRACUSE (N. Y.) Feb. 1.—Sherman J. Lowell, master of the National Grange, in a statement given out here tonight, declared that it was the belief of the farmers of the country that the only way to reduce the cost of living was for everyone to be willing to do "a reasonable day's work." His statement, in part, follows:**

"The farmers' belief concerning the way to reduce the cost of living is for everyone to be willing again to do a reasonable day's work. The forty-four-hour week will never support America, to say nothing of feeding a hungry world.

"Those best informed on agricultural conditions in America cannot offer the slightest hope of lower food prices, so far as the farmer is concerned.

"In the reconstruction everyone must get ready to actually work again, to save again and to a considerable degree to get back to the thrift, sanity and common sense, or else accept as permanent the present scale of living costs, in which event we might just as well stop ranting about the high cost of living and realize that a new basis of economic procedure is here to stay.

"This is the declaration of the National Grange, which sees in the future no reason why its members should slave long hours, seven days a week, to supply cheap food to the other workers of the country who enjoy short hours and unlimited opportunity for rest and pleasure. Speaking as the largest and best-established farmers' organization in America, the grange hereby notifies the world that the farmers do not intend to keep responding to the call, 'Produce, produce, produce,' so long as other lines adopt as their slogan, 'Reduce, reduce, reduce.'

"There are five very definite things that may be expected in time to have an effect upon the production of a world's food:

"First—A more direct and less expensive system of distribution.

"Second—The removal of all artificial restrictions upon the sale of farm products.

"Third—A lengthened industrial day, with honest service for wages paid.

"Fourth—Increased dividends on farm investment, which will enable their owners to meet the wage scale of competition occupations.

"Fifth—Increasing social and educational privileges in rural regions."

### SPAIN ON VERGE OF WAR.

*Indications Point to Campaign in Coastal Region of Morocco for Pacification.*

[BY CABLE AND ASSOCIATED PRESS.]

MADRID, Saturday, Jan. 31.—King Alfonso today signed decrees appointing Gen. Fernandez Silvestre commandant-general of Melilla and Gen. Manzano commandant-general of Ceuta.

Gen. Silvestre's appointment is taken to indicate a military operation is imminent on the coastal region of Morocco between Melilla and Ceuta, with the object of completing pacification of the Riff country.

The Tribune says the belief prevails that relations between the local authorities and the Spanish Minister at Tangier have been broken off.

Reports that Spanish troops are about to engage in operations in Morocco are denied by the Minister of War.

Spain is approaching a crisis in her history, says the newspaper ABC, commenting upon partial confirmation of a rumor that a Conservative bloc has been formed in the Cortes. The newspaper predicts that as soon as the budget is passed all parties in the Cortes will reunite.

The Spanish Cabinet has discussed impending operations in Morocco and the Minister of Marine was authorized to purchase several small vessels for the purpose of preventing contraband traffic in arms with Morocco. A high commissioner will leave Madrid Sunday for Morocco.

A naval division will leave Ferrol for Cadiz and Algeciras to participate in operations along the coast of Alhucemas.

### BULLETINS.

[BY THE ASSOCIATED PRESS.]

**PARIS, Feb. 1. — Proposals by Frederic Francois-Marsal, Minister of Finance, for an international conference on the exchange situation have been approved in principle by the council of ministers.**

**PHOENIX (Ariz.) Feb. 1.—Gov. Campbell will issue a call tomorrow for a special session of the Arizona Legislature to convene February 12, Lincoln's birthday anniversary, he announced, to consider the suffrage amendment to the Federal Constitution.**

**PARIS, Feb. 1.—Jules Guesde, veteran Socialist leader, backed by sixty-five Deputies, has introduced a bill in the chamber which would give women civil, political and economic equality with men.**

**DUBLIN, Feb. 1. — A total of sixty-five prominent Sinn Feiners and Republicans have been arrested in Dublin, Tipperary, Limerick and Cork. There were no further developments in the situation today. Saturday night Police Sergeant Wellwood was fired upon in Limerick. The bullet struck him in the jaw. At first it was feared his wound would prove fatal, but it is now believed he will recover.**

**HAVANA, Feb. 1.—A Presidential decree suspending the constitutional guarantees for a period of sixty days was published in an extra edition of the Official Gazette this afternoon. This action followed a refusal of the striking dock workers to accept the plan of arbitration demanded by President Menocal and agreed to by the employers.**

**PINEHURST (N. C.) Feb. 1.—[Exclusive Dispatch.] President Wilson is expected to visit North Carolina very shortly and probably will stay at Southern Pines or at Pinehurst. One of the larger winter residences at Southern Pines is said to have been put at the President's disposal for the period of his visit.**

### AUSTRIA MAY DEPORT BELA KUHN BY PLANE.

[BY CABLE—EXCLUSIVE DISPATCH.]

VIENNA, Feb. 1.—Bela Kun and three other Hungarian Bolshevik leaders were transferred today from Karlstein to Laked Hospital on account of illness.

In response to the Hungarian request for extradition, which is insistent on account of the monarchist victory in last week's elections, the Austrian government insists on the right to harbor political refugees, but will deport Bela Kun to Russia as soon as he is well, by airplane, if not by other means.

**GABY HAS RELAPSE.**

[BY CABLE AND ASSOCIATED PRESS.]

PARIS, Feb. 1.—Gaby Deslys, the actress, again is in a serious condition. She has suffered a further relapse, and another operation has been necessary.

### INSISTENT ON TRIALS.

*War Criminals to Face Accusers.*

*Entente Firm in Demand for Generals in Germany Despite Threats.*

*France Perturbed by Lenient Attitude of England on ex-Kaiser.*

[BY CABLE—EXCLUSIVE DISPATCH.]

**PARIS, Jan. 31.—Neither the threats of the German government to resign nor German threats of Bolsheviet risings and revolution will deter the Allies in their move to extradite and to try the Germans who were responsible for manifold war crimes, it was authoritatively stated here today.**

**The semiofficial statement issued yesterday denying that there had been any reduction in the list of Germans who were charged with war crimes obviously was necessary in order to put an end for all time to reports that the Allies had changed their mind about trying certain war leaders of Germany.**

This may be regarded as an indication of the reply of the council of ambassadors to the last German note when it meets on Monday.

French opinion has been much perturbed by the lenient—almost indifferent—attitude of Great Britain toward bringing the ex-Kaiser to trial and the refusal of the Dutch government to deliver him to the Allies. Many Frenchmen now charge that the British are playing a double game in regard to punishing the Germans who committed crimes during the war. Also the charge was made that the British yielded to German threats of revolution because they believe that their business interests might be hurt.

The French maintain that the treaty must be carried out to the letter and that if the Allies show weakness and permit the Germans to shield those persons who are charged with having committed war crimes the Treaty of Versailles might as well be torn up.

The government here does not attach first importance to bringing the Kaiser and the Crown Prince to trial, but is concentrating its efforts on extraditing and bringing before a competent tribunal those generals and subalterns who spread terror and devastation throughout Northern France and Belgium and in all occupied territory.

The names of the Germans who head the list and the crimes which it is charged, they committed were published here today for the first time. Nothing printed in Paris since the armistice has been so remindful as was this list of the war days when the newspapers were filled with accounts of German atrocities. These names head the list.

Prince Rupprecht of Bavaria, charged with deporting women and girls from territory occupied by his army into Germany.

The Duke of Wuerttemburg, commander of the Fourth Army, charged

(Continued on Second Page.)

### ENGLAND DEMANDS VON TIRPITZ; BELGIUM WANTS EX-CHANCELLOR

[BY CABLE AND ASSOCIATED PRESS.]

**PARIS, Feb. 1.—In addition to published lists of those who will be demanded from Germany by the Allies on charges of violations of the laws of war, the Matin says Belgium will ask for Dr. Von Bethmann-Hollweg, former Chancellor; England will demand Admiral Von Tirpitz, Admiral Reinhardt von Scheer, commander of the German fleet in the battle of Jutland, and Prince Oscar, fifth son of former Emperor William.**

# PACT ENEMIES SCENT VICTORY.

*Viscount Grey's Letter Blow to the Democrats.*

*Argument Allies Won't Accept Changes, Demolished.*

*Lodge to Ask Senate Today to Take up Treaty.*

[EXCLUSIVE DISPATCH.]

WASHINGTON, Feb. 1.—The letter of Viscount Grey, British Ambassador to the United States, indicating that Great Britain will accept the Lodge reservations to the peace treaty, fell like a bomb today in the ranks of the Democratic opposition.

It demolished completely the argument of the President and his followers that the Allies would not accept the Lodge reservations and that a reopening of the peace negotiations would be necessitated by ratification with such conditions.

Closely following upon this development, Senator Lodge, the Republican leader, stated that he would give notice in the Senate tomorrow of a motion to take up the treaty by unanimous consent prior to February 10, when the Democrats intend to call up the treaty. If unanimous consent should be refused Senator Lodge will move to suspend the rules for consideration of the treaty and Senator Underwood, Democrat, says the necessary two-thirds vote for suspension of the rules will be forthcoming.

The indications are that the Grey letter, in removing one of the important Democratic objections to the Lodge reservations, will tend to lessen the Democratic opposition to ratification of the treaty in the manner proposed by the Republican majority despite the unyielding attitude of the President.

WHITE HOUSE SILENT.

The White House was silent on the Grey letter. It contained no news, however, for the administration has known for some time that the British and French governments would accept the Lodge reservations. But as the President continued to assert that the reservations were unacceptable to the Allies it is not doubted that the British government took the step represented by the Grey letter to silence this argument.

It was disclosed tonight that when he sailed for England recently Lord Grey contemplated making this announcement with the approval of his government as soon as it should appear that there was no prospect of the treaty being ratified with "mild reservations." Senator Lodge declined to discuss the Grey letter for publication, though he did not conceal his satisfaction with the destructive one of the pro-forite administration arguments against the reservations.

Senator Hitchcock, the Democratic leader, is in Nebraska, and Senator Walsh, of Montana, is ill, but Senator Underwood, a candidate for Democratic leader who represents half of the minority, has this to say:

"I judge that Lord Grey's letter reflects the sentiment of the English people, a sentiment with which 90 per cent. of Americans are in accord, which is that we should consummate the peace of the world and do it now. The time has passed for standing on individual views and concessions should be made by all."

Senator Pomerene, of Ohio, one of the Democratic leaders, said the Grey letter had confirmed his belief that the Allies would accept "all reservations." He added that the letter "ought to encourage Senators to adjust their differences so as to produce the two-thirds majority necessary to ratification."

WON'T HELP TO RATIFY.

"I think it is the most timely, conservative and valuable contribution to the discussion on the subject," said Senator Thomas, of Colorado, Democrat. "It is one of the best and most statesmanlike expressions, but I do not think it will have effect on ratification."

Lord Grey's justification of the reservation to Article X which the President said "cuts the heart out of the covenant" and acceptance of the reservation on Great Britain's vote caused a profound impression.

"Lord Grey makes it plain that the reservations adopted by the Senate will be acceptable to the British Empire and that being so, it should be easier to reach an agreement when the treaty again comes before the Senate," said Senator Lenroot, who framed the resolution on the six to one vote proposition.

Senator Harding, Ohio, Republican, said the "letter ought to remove the obstinacy which has stood in the way of ratification."

Senator New, of Indiana, said he hoped the letter which "concedes the soundness of the American position, particularly as to the validity of our contention for an equal voting power" would be "read and regarded at the White House."

"It is interesting to note that Lord Grey recognizes the existence of an American public opinion independent of the White House," was the comment of Senator Knox.

"The impotant people today is the ratification of the treaty" said Senator Underwood. "I think Lord Grey has passed when we should stand on individual views on how the treaty should be ratified. Everybody interested should be prepared to make concessions, yielding their own ideas to the extent that it is necessary to secure the ratification and bring peace and the closing of war conditions."

## RAILROAD UNION CHIEF TOUTED FOR PRESIDENT

[EXCLUSIVE DISPATCH.]

WASHINGTON, Feb. 1.—Warren S. Stone, chief of the Brotherhood of Locomotive Engineers, and president of the Plumb Plan League which advocates nationalization of the railroads, is now being talked of here as a Presidential possibility on the labor party ticket, or a government ownership party in a non-partisan movement supported by liberals, co-operative farmers and labor leaders.

The chief planks in the platform would declare for government control of the railroads and announce a practical programme to reduce the cost of living through co-operative dealing between producer and consumer.

The boom for Stone is originating in the northwest and middle west, from whence letters have come to Washington recently urging political agitation in his behalf as a resident of the White House.

The Plumb Plan League has pledged itself to carry the fight against return of railroads to their owners into politics and its leaders insist that this will be done in a practical way. To form a party of its own, some of the leaguers insist is the most practical way to get political action, and Stone, as head of the organization would be the logical man to head such a party if formed.

### FUNERAD NOTICE.

NEIGHBORS OF W.O.W., LA FIESTA CAMP, No. 63, TAKE NOTICE. Funeral service of our late neighbor, Mrs. E. H. Mansfield, 1128 West Thirty-second street, will be held at Pierce Bros.' parlors, Monday, February 2, 2 p.m. All members are urged to attend.


# Men's MACKINAWS

Specially Priced for three days

Reduced as follows:

$12.50 values now $ 9.95
$15.00 " " $11.85
$18.00 " " $13.45
$20.00 " " $16.85

All sizes from 36 to 44.
Solid colors and plaids.

*Mail orders filled.*

A GOOD CHANCE FOR MEN, WHO NEED A GOOD WARM COAT, TO MAKE A SAVING.

Harris & Frank
437-443 South Spring St.
OUTFITTERS OF DEPENDABILITY


# FIVE CENTS FOR COVER IS A TIP.

**Everybody Gives to Waiter in the Restaurants of San Francisco.**

[EXCLUSIVE DISPATCH.]

SAN FRANCISCO, Feb. 1.—Some of San Francisco's smaller restaurants and cafes, where the practice of tipping the waiter has never been unanimous, have evolved a plan where everybody must contribute something toward the waiter's salary.

In the larger hotels and cafes the cover charge, usually 50 cents, has been done away with because it was found even the most liberal spenders balked at paying half a dollar for the privilege of sitting at a table and spending money. But in some of the smaller places it is different.

A citizen had luncheon at a little place on Market street yesterday. When he got his check he noticed it totaled 5 cents more than he had anticipated.

"What's the extra nickel for?" he demanded of the waiter.

"That's the cover charge," was the reply.

# VISCOUNT GREY ON PACT SNARL.

*His Letter to London "Times" Seems to Indicate That He Accepts All Lodge Reservations Excepting No. 14, on Voting Power.*

[BY CABLE—EXCLUSIVE DISPATCH.]

LONDON, Jan. 31.—Viscount Grey, of Falloden, addressed to the London Times the following letter which, by permission of the editor, is cabled in full:

"Sir: Nothing, it seems to me, is more desirable in international politics than good understanding between the democracy of the United States on the one hand, and the democracies of Great Britain and self-governing dominions, and I hope we may add, Ireland on the other.

"Nothing would be more disastrous than misunderstanding and estrangement.

"There are some aspects of position in the United States with regard to the League of Nations which are not wholly understood in Great Britain. I hope that as a result of my recent stay in Washington, I may be able to make that position better understood. I venture to offer the following observations. They represent only my own personal opinion and nothing more, and they are given simply as those of a private individual in Great Britain and allied countries.

"There is naturally impatience and disappointment at the delay of the United States in ratifying the peace treaty and the covenant of the League of Nations. It is perhaps not so generally recognized here that there is also great impatience and disappointment in the United States. Nowhere is impasse caused by the deadlock between the President and the Senate more keenly regretted than in the United States where there is a strong and even urgent desire in public opinion to see a way out of that impasse found, which will be both honorable to the United States and helpful to the world. It would be well to understand the real difficulties with which the people of the United States have been confronted in clear light of right understanding. What seemed disagreeable features of the situation will assume a more favorable and intelligible aspect.

AMERICA MUST BE IN.

"What, then, may we fairly expect from the United States in this great crisis of world policy, for a crisis, indeed, it is? The participation of the United States was enormously helpful in securing the victory in the critical months of 1918, its help will be even more essential to secure stability in peace. Without the United States the present League of Nations may become little better than a league of the Allies formed for self-defense against a revival of Prussian militarism or against a sinister sequel to Bolshevism in Russia. Bolshevism is despotism and despotisms have a tendency to become militaristic as the great French revolution proved. The great object of the League of Nations is to prevent interference and to discourage from the beginning the growth of aggressive armaments which would lead to war.

"For this purpose it should operate at once and begin here and now in the first years of peace to establish a reputation for justice, moderation and strength. Without the United States it will have neither the overwhelming physical nor moral force behind it that it should have, or, if it has the physical force it will not have the same degree of moral force, for it will be predominantly European and not a world organization, and it will be tainted with all the inter-racial jealousies of Europe.

"With the United States in the League of Nations, war may be prevented and armaments discouraged and it will not be in the power of the fretful nations of the world to disturb genuine peace. Without the League of Nations the old order of things will revive, the old consequences will recur, there will again be some great catastrophe of war in which the United States will again find itself compelled to intervene for the same reason and at no less or even greater cost than in 1917. It would be a mistake to suppose that the American people are prepared or wish to withdraw their influence in world affairs. The Americans differ among themselves as to whether they could or ought to have entered the war sooner than they did. It is neither necessary nor profitable for foreigners to discuss this point now.

What is common to all Americans and to all foreigners which know the facts is the unselfish wholehearted spirits in which the American nation acted when it came into the war. The immediate adoption of compulsory military service and, even more, the rationing of food and fuel in those millions and millions of households over such a vast area not by compulsion, but by purely voluntary action in response to an appeal which had no compulsion behind, is a remarkable and even astonishing example of national spirit.

"That spirit is still there. It is as much a part of the nature and possibilities of the American people as any other characteristic. It is not possible for such a spirit to play such a part it did in the war then to relapse and be extinguished altogether. It would be a great mistake to suppose that because the citizens of the United States wish to limit their obligations they therefore propose to themselves to play a small part in the League of Nations.

"If they enter the League as a willing partner with limited obligations, it may well be that American opinion and American action and the League will be much more fruitful than if they entered as a reluctant partner, who felt that her hand had been forced. It is in this spirit, in this hope and in this expectation that I think we should approach, and are justified in approaching consideration of American reservations.

"There is one particular reservation which must give rise to some difficulty in Great Britian and self-governing dominions. It is that which has reference to the six British votes in the Assembly of the League of Nations. The self-governing dominions are full members of the league. They will admit and Great Britian can admit no qualification whatever of that right. Whatever the self-governing dominions may be in theory and the letter of the constitution they have in effect ceased to be colonies in the old sense of the word. They are free communities independent as regards all their own affairs, and partners in those which concern the empire at large.

EXPLAINS VOTE OBJECTIONS.

"It is a special status and there can be no derogation from it. To any provision which makes it clear that none of the British votes can be used in a dispute likely to lead to rupture in which any part of the British empire is involved, no exception can be taken. This is only a reasonable interpretation of the covenant as it now stands. If any part of the British empire is involved in a dispute with the United States, the United States will be unable to vote and all parts of the British empire precisely because they are partners will be parties to that dispute and equally unable to vote. But as regards this right to vote where they are not parties to the dispute there can be no qualification and there is very general admission that the votes of the self-governing dominions would in most cases be found on the same side as that of the United States.

"It must not be supposed that in the United States there is any tendency to drudge the fact that Canada and the other self-governing dominions of the British Empire have votes, but any person with the smallest understanding of public audiences must realize the feeling created by the statement that the United States, with several million more English-speaking citizens than there are in the whole of the British Empire, has only one to six votes. I am not concerned to discuss here how this problem of equality of voting may be adjusted in practice, it will not be important. In sentiment and political feeling it is a very powerful factor. We can neither give way about the votes for the self-governing dominions, nor can we ignore the real political difficulty in the United States.

"It may be sufficient to observe that the reservation of the United States, as far as known at the time of writing, does not in any way challenge the right of the self-governing dominions to exercise their votes, nor does it state that the United States will necessarily reject the decision to which those votes have been cast. It is, therefore, possible, I think, it is even more than probable that in practice no dispute will ever arise. Our object is to maintain the status of the self-governing dominions, not to secure a greater British than an American vote and we have no objection in principle to increase of the American vote.

"Your obedient servant,
"GREY of Falloden."

WHAT LETTER INDICATES.

[EXCLUSIVE DISPATCH.]

NEW YORK, Feb. 1.—Viscount Grey's letter seems to indicate his personal disposition to accept all of the Lodge reservations except No. 14. That reservation reads:

"The United States assumes no obligation to be bound by any election, decision, report or finding of the council or assembly in which any member of the league and its self-governing dominions, colonies or parts of empire, in the aggregate, have cast more than one vote, and assumes no obligations to be bound by any decision, report or finding of the council or assembly arising out of any dispute between the United States and any members of the league of such member, or any self-governing dominion, colony, empire or part of empire united with it politically has voted."

As will be seen Viscount Grey would consent to the exclusion of the votes of the British colonies only in cases of dispute between the United States and the British empire.

## SOLDIERING MADE HIM TOO PEPPY; DIVORCED.

**DASHING CAPT. GOULD SET FREE BY WIFE HE THOUGHT A TRIFLE PASSE.**

[EXCLUSIVE DISPATCH.]

CHICAGO, Feb. 1.—Because he said she lacked "pep" and was a trifle passe, Mrs. Mary Loretta Gould has divorced her husband, Capt. George Henry Gould, who served in the army in Texas and France.

Because of her alleged shortcomings the dashing captain transferred his throbbing affections to younger members of the fair sex, Mrs. Gould alleged. Two women were named in Mrs. Gould's bill of particulars. One of them was Beatrice Kelly of San Antonio, Tex., who is said by Mrs. Gould to have won the captain's heart when he was on duty along the Mexican border in the summer of 1916.

Various letters bearing out this claim were offered in evidence. Another incident mentioned Providence, R. I., as the scene and August, 1916, the date. Mary Gould, wife of the captain's brother, was named in this connection. Just before Mrs. Gould left her husband, in December, 1918, she testified she had entered his office unannounced and found her husband and his stenographer engaged in a catch-as-catch-can embrace.

Capt. Gould was wounded at Luneville, France, and cited for bravery. Mrs. Gould waived alimony, stating she had income sufficient for her needs.

## PARIS LANDLORD SUED FOR BOOSTING RENTAL

[BY CABLE—EXCLUSIVE DISPATCH.]

PARIS, Jan. 31.—Cleo de Merode, the most beautiful woman in Paris a decade ago, has started suit against her landlord for profiteering, alleging an increase in monthly rental from 2000 to 5000 francs.

Mlle. De Merode further charges her landlord with having insulted her by stating when she protested to him at the increased rental that she should not worry because the rent was being paid by an American and that the dollar was worth eleven francs or twice what it was a year ago. The former actress asserts that she only knew a few American officers in the merest kind of a way. In her suit against the landlord Mlle. De Merode points out to the court that if her pleadings are not sustained she will move out, but adds a claim for damages if she vacates because she estimates it will cost her 25,000 francs to pack up her art treasures, transport them to another address and reinstate herself there.

**Boost Bakersfield Bread Price.**

[BY A. P. NIGHT WIRE.]

BAKERSFIELD, Feb. 1. — The high cost of living received another boost yesterday when local bakers announced that beginning February 2 the price of a 10-cent loaf of bread would be advanced to 12 cents, and the 15-cent loaf would retail for 17 cents. Two small loaves will sell for 25 cents. Increase in the cost of flour and every ingredient in making bread was the reason given by the bakers for the 30 per cent. increase.

## *California's Envoy in Treaty Speeding.*

Aurelia H. Reinhardt,

Who carried to the Senate a petition signed by 20,000 California women urging immediate ratification of the Treaty of Versailles, including the covenant of the League of Nations.

## ASSAILS LODGE FOR REJECTING TAFT PLAN.

**CALIFORNIA WOMEN'S TREATY ENVOY SAYS FORMER PRESIDENT IS VITAL FORCE.**

[EXCLUSIVE DISPATCH.]

WASHINGTON, Feb. 1.—"California stands solidly for the treaty and for the League of Nations and the effort of politicians to make this solemn world obligation a partisan football, is going to bring some astonishing results at the November elections."

The speaker was Aurelia R. Reinhardt, president of Mills College, Oakland, Cal., who brought the great treaty-speeding petition to Washington. Mrs. Reinhardt, who has been much sought after as a luncheon guest during her stay here, has fully impressed upon those who have met her, the tremendously vital interest California women take in the league. She still hopes for ratification before she returns to her home, and bitterly assails Lodge for his rejection of the Taft reservations on Article X.

"It seems that Lodge deliberately wants to injure his party," she said, "for he fails to heed the advice of Taft who is not only a statesman, but a constructive thinker, whose words should bear weight."

## GOVERNOR-ELECT RAPS LOUISIANA RACE VICE.

**SAYS FORMER SPORT OF KINGS NOW TOOL OF DISREPUTABLE CHARACTERS.**

[EXCLUSIVE DISPATCH.]

NEW ORLEANS, Feb. 1.—John M. Parker, Governor-elect, tonight announced in addressing the Young Men's Business Club, that he intended to stop racing in New Orleans, and every other place in Louisiana unless it was taken out of politics and placed in the hands of men who could be trusted.

He attacked bitterly the directorate of the New Orleans Business Men's Racing Association, all of whom opposed him when a candidate for Governor. It looks like racing here is doomed. In part, the Governor-to-be said:

"When I see what was once the sport of kings run by an association which has turned this sport into a mere gambling machine to bring to the city of New Orleans and fill its hotels and disreputable characters, both male and female; where poolrooms flourish and handbooks are made freely in many of the barber shops, and other places, where bets of as low as twenty cents are taken, even from elevator girls—the time has come for strong and vigorous action to blot out any such disgrace to the State of Louisiana.

"A list of the directors and other personnel of this organization was brought to my office this morning by a man who is one of the largest stockholders of the Business Men's Racing Association. That man is ready to sacrifice his entire investment in that organization for the sake of cleaning out conditions."

## WIRELESS TELEPHONY ANY DISTANCE LIKELY.

[BY A. P. NIGHT WIRE.]

NEW YORK, Feb. 1.—Wireless telephone conversation any distance is considered a possibility of the near future by Robert Gowen, engineer in charge of the DeForest Radio Company of Ossining, who made public tonight a series of experiments with a new wireless telephone apparatus.

Employing a small aerial, a wave length of only 370 meters, and one-third kilowat of power, he asserted he had talked to Chicago and other western cities in ordinary tones and was heard without difficulty.

In his experiments, which have been carried on during the last thirty days, Mr. Gowen said he has talked to various points in a radius of 900 miles. He explained that the receiving apparatus would record dots and dashes from ordinary wireless plants.

"We have reached the development of wireless telephone," Mr. Gowen said, "for a distance of at least 300 miles, a service identical with the long-distance telephone."

## "PUNISHMENT SUPREME" TO WITNESS HANGING.

**AFTER SPENDING TWENTY-ONE YEARS IN SING SING EX-CONVICT GIVES WARNING.**

[EXCLUSIVE DISPATCH.]

CHICAGO, Feb. 1.—"Do you believe a hanging should be witnessed by inmates of a jail as a moral lesson?"

"I certainly do. It is the greatest punishment you can inflict upon a criminal who is trifling with the noose. I believe it would cut down the murders in this country at least 50 per cent."

This is the answer of W. R. Butler, 54 years old, who says he spent twenty-one years, the best of his life, in prison and is now engaged in telling young men a criminal career does not pay.

"I left my home in New Hampton, Mass., when I was 16 years old," he said. "In New York some years later I met Bob Allen and Tom Maxwell, the best cracksmen in the business and they taught me many things.

"It was our ambition to do a big job and get enough money to keep us in luxury the rest of our lives. Well, we did it. We blew the safe in the sub-Treasury of the Pennsylvania Railroad and got $104,000. But they took us in Montreal and we got life sentences. Maxwell died in prison. Allen is there yet. He would not know what to do if he got out and wants to stay there. I was pardoned two years ago. I made my grand haul and it cost me twenty-one years of the very best of my life. Does it pay?"

"Do the police hound a man after he has finished his term?"

"No, the cheaper grade of crooks say they are being hounded, but the police do not bother them as long as they go straight. The police are anxious to help them go straight. I believe in the strict discipline in every penitentiary. If the crooks had submitted to discipline in time they would not be there. Tell all young men who think the crooked road is easy that twenty-one years in Sing Sing changes a man's views.

"The straight road is the only one that pays."

## CLAIMS PROHIBITION NOT TO AFFECT CRIME.

**BETTER CLASS OF CRIMINALS NEVER DRINK, SAYS CHICAGO COMMISSIONER.**

[EXCLUSIVE DISPATCH.]

CHICAGO, Feb. 1.—Henry Barret Chamberlain, director of the Chicago Crime Commission, astonished the Current Events class of Evanston today when he stated with not a little emphasis that prohibition would have no effect whatever on crime.

"The better class of criminals," he said, "are water drinkers. They would no more think of drinking liquor than they would of being careless in cracking a safe.

"Crime in Chicago is commercialized. There is a big organization, which conducts crime exactly like a business enterprise. It will take the Crime Commission six years to make Chicago a safe place to live in.

INDEX ON THUGS.

"One of our methods is to card-index all criminals. Then we have a map that shows the home of every crook. Each house that shelters a member of the underworld is indicated by a pin—and you'd be surprised to see how many pins there are in some of the best neighborhoods.

"The ease with which criminals get out on bond is one evil that should be abated. We ought to get rid of the bond system. Last year there were $2,500,000 in bonds forfeited, and only $25,000 of it was collected.

"There were more murders in Chicago last year than in the entire British Isles."

**Chicagoan for Vice-Presidency.**

[BY A. P. NIGHT WIRE.]

FORT LAUDERDALE (Fla.) Feb. 1.—Samuel Adams of Chicago, editor of the American Fruit Grower, today announced his candidacy for the Republican nomination for Vice-President, declaring he favored enactment of drastic legislation to check profiteering and development of better marketing facilities to reduce living costs.


EVERY MORNING IN THE YEAR. Los Angeles Times DAILY AND SUNDAY.
New Times Bldg., First and Broadway.
85 Cents per Month DELIVERED BY CARRIER. Daily—At Hotels and on Railway Trains. Daily—Streets, News Stands, local territory. Sunday—On Streets and News Stands.
These rates do not apply to mail subscriptions.
Daily and Sunday Times and Illustrated Magazine by carrier, Yearly, $12; Monthly, $1 cents. By Mail, in Postal Zones 1 to 4, including California, Arizona, Nevada, Utah, Yearly, $10.00; Monthly, 85c. In Zone 5, including Colorado, Kansas, New Mexico, Oregon, Washington, Yearly, $11.50; Monthly, $1.00. In Zones 6 and 8, balance of States, Canada and Mexico, Yearly, $13.00; Monthly, $1.05. POSTAGE PREPAID.
Entered as second class matter, December 4, 1881, at the Postoffice at Los Angeles, under the Act of March 3, 1879.
MONDAY MORNING, FEBRUARY 2, 1920. Vol. XXXIX.


# BRITISH EMBASSY NAILS MISCHIEVOUS LOAN LIE

*Secretary of Treasury Glass Makes Public Letter Denying in Full the "Repeated Allegations."*

[EXCLUSIVE DISPATCH.]

**WASHINGTON, Feb. 1.—Secretary of the Treasury Glass made public today an announcement from the British Embassy denying "repeated allegations" that the British government is desirous of borrowing large sums in the United States.**

**"It is entirely contrary to the policy of the British government to incur a fresh indebtedness in the United States," says the letter to Secretary Glass written by R. C. Lindsay, British Charge d'Affaires.**

"With the permission of the British Charge d'Affaires," said Secretary Glass in his announcement, "I take pleasure in making public the attached copy of a letter received from him. It shows substantial agreement between the two governments with respect to finance.

"The British government does not contemplate borrowing in the United States and, on the other hand, does contemplate relief measures like that which I have recently proposed to the Committee on Ways and Means."

The note from the British Embassy under date of January 12, signed by Mr. Lindsay, is as follows:

STORY A CANARD.

"I am desired by my government to make the following statement to you:

"In view of repeated allegations in the press that the British government desires to borrow large sums in the United States, His Majesty's government states that as has been explained more than once in the British Parliament, it is entirely contrary to the policy of the British Treasury to incur a fresh indebtedness in the United States. Since June, 1919, the whole expenditure of British government in the United Kingdom was financed without fresh borrowing, and the first steps have been taken to reduce outstanding indebtedness. The loan issued in the market on November 1, 1919, by the British government was issued for the purpose solely of meeting maturing indebtedness.

"Some confusion seems to have arisen out of the announcements in the press both in England and the United States that the British government has invited the cooperation of the government of other countries and in particular of the United States with the joint action for further provision of relief and reconstruction in the suffering parts of Europe.

HELP OTHER NATIONS.

"Any such measures, if they are agreed upon, must obviously involve no further borrowings by the people of the United Kingdom from the United States, but further advances by the United Kingdom as well as by the United States, and such other countries as take part in the joint action contemplated to countries requiring assistance."

# ENTENTE INSISTS ON WAR TRIALS.

(Continued from First Page.)

with massacres of civilians at Namur and Somme-Py.

Gen. Von Kluck, commanding the First Army, charged with having put to death hostages at Senlis and with having massacred civilians at Aerschot.

Gen. Von Bulow, charged with incendiarism throughout the Ardennes and with shooting civilians.

Field Marshal Von Mackensen, charged with thefts, incendiarism and killings in Rumania.

Von der Lancken, charged with complicity in the murder of Edith Cavell and Capt. Fryatt.

U-BOAT MURDERER.

Admiral Von Capelle, charged with murder on the high seas and with submarine warfare contrary to the laws of civilization.

Gen. Liman von Sanders, charged with massacres in Armenia and Syria.

Gen. Stenger, charged with having issued an order to his troops to take no prisoners.

Gen. Von Ostrowsky, charged with pillage and with having massacred 103 noncombatants.

Gen. Von Tesny, charged with having put to death 123 civilians in Darlon.

Maj. Von Goeretz, charged with cruelty to prisoners at Camp Ruhleben.

Gen. Von Cassel, cruelty to prisoners.

Maj. Von Buelow, charged with the destruction of Aerschot and with putting to death 150 civilians.

Gen. Von Mantueffel, charged with burning Louvain.

Lieut. Wernser, Commander Valentiner and Commander Forstner, charged with sinking hospital ships.

The Neimeyer brothers, charged with cruelty to British prisoners at Camp Holzminden.

It has been remarked here that the name of Admiral Von Tirpitz does not appear on the list. No reason for this was obtainable from official sources.

**FAR EAST CABLE BROKEN.**

[BY A. P. NIGHT WIRE.]

NEW YORK, Feb. 1.—Cable communication between San Francisco and the Far East, over lines of the Commercial Cable Company, has been suspended by a break in the Midway-Guam cable, it was announced today.

## SPENT MILLIONS FOR NAVY UNAUTHORIZED

**ASSISTANT SECRETARY ROOSEVELT GIVES SECRETS OF UNPREPAREDNESS.**

[BY A. P. NIGHT WIRE.]

NEW YORK, Feb. 1.—Declaring alleged conditions of unpreparedness in the American navy prior to the war with Germany, Assistant Secretary of the Navy Roosevelt, speaking tonight, in an address in Brooklyn that as the result of his efforts to obtain an adequate programme of construction he had "committed several illegal acts to put him in jail for 999 years." He said, he understood he would have been impeached if he had made "wrong guesses."

"Two months after war was declared," said Mr. Roosevelt, "I found the navy was still unprepared. Although I spent $40,000,000 for guns before Congress gave me or anyone else permission to spend any money.

The assistant secretary appeared before the war "like some ostrich" the President, who said that he did not want to commit any overt act of war, but who added that he was following a definite course in an effort to avert a war."

In March, 1917, Mr. Roosevelt said, he suggested Admiral Sims for the head of the inter-Allied forces. He paid a tribute to Annapolis naval academy and said the 2000 graduates and students there at the outbreak of the war deserved much credit for helping to train the naval forces who took part in the struggle.

TELLS SIMS INCIDENT.

Explaining how Admiral Sims went first to Europe, Mr. Roosevelt said, that early in 1917 he was ordered to Washington hurriedly when a request was received from the British Admiralty that an American admiral be sent over to become acquainted with European conditions.

"I conveyed this information to President Wilson in the presence of Secretary Daniels," he continued. "President Wilson turned to Secretary Daniels and asked, 'who shall we send?' Mr. Daniels said there were several men that could be sent and requested that he be given a few days to make a selection.

"On the spur of the moment I suggested Admiral Sims. Both President Wilson and Secretary Daniels agreed and it was decided that Admiral Sims start immediately.

When the war ended, Mr. Roosevelt said, the United States had in actual operation in European waters 350 vessels, exclusive of convoys


Tea or Coffee often disagrees with some one in the family. An easy way to get away from such annoyance is to drink

INSTANT POSTUM

It agrees with everyone in the family. No sleepless nights, disturbed digestion or irritated nerves follow its use. "There's a Reason"




# IL LEASE BILL TO BECOME LAW

*ate and House Expected to Pass it this Week.*

*ohibition of Speculation Stumbling Block.*

*l is Decided Victory for Chairman Sinnott.*

[EXCLUSIVE DISPATCH.]

WASHINGTON, Feb. 1.—Before end of this week both the Senate and the House will probably pass a new oil leasing bill agreed on yesterday by the conferees.

The agreement, reached after days of deadlock, is a victory for Chairman Sinnott of the House Committee on Public Lands. Practically all things he contended for, both in committee and on the floor of the House and in the various sessions of the conferees, have been secured.

The most serious misunderstanding has been on the prohibition against speculation. The original bill provided that any transfers subsequent to September 1, 1919, would be invalid. It was found that in the development of large leases between the larger companies and individuals and some of the smaller operators this provision would practically wipe out the small men. Chairman Sinnott was agreeable to protecting the small operators whose claims amounted to much less than the limit of 2560 acres. He insisted that transfers above the limit be permitted.

DRAFT AGREED ON.

After many drafts had been prepared and rejected, the conferees agreed on the following yesterday afternoon: To strike out the following words in section 18: "On or prior to September 1, 1919," and to insert in lieu thereof the following: "Provided that no person shall be entitled to hold or acquire any interest in any lands since September 1, 1919, and any claimant on or since said date holding or holding more than the maximum allowed claimant under this section, shall secure a lease on or any interest therin; but the prohibition of this proviso shall not apply to an exchange of any interest in such lands made prior to the first day of January in the year 1923, which did not increase or decrease the area or acreage held or owned in excess of the amount allowed in such exchange."

As to the disagreement on section 36 it was out of the way there was practically no difficulty in adjusting the other points of difference.

The Senate receded from its proviso that the maximum royalty should be fixed by Congress, the minimum on known producing lands is fixed at one-eighth and on wildcat lands at 5 per cent. By the agreement yesterday afternoon the maximum royalty will in all cases be fixed by the Secretary of the Interior.

The distribution of all royalties on oil production is also a great victory for Chairman Sinnott who, on the floor of the House, forced an amendment when the House passed the bill providing that on all past production 70 per cent. of the funds go to the reclamation fund, 10 per cent. to the State government and 10 per cent. to the Federal government. This basis was agreed to yesterday by the Senate conferees.

ROYALTY DIVISION.

On one point remains to be adjusted and that is more or less one of detail. This is the division of royalties on future production. In the Senate bill as passed 45 per cent. of all the proceeds was to go to the Federal government, 45 per cent. to the reclamation fund and 10 per cent. to the State. 60 per cent. went to the Federal government, 10 per cent. to the reclamation fund, 10 per cent. to the State, 52½ per cent. to reclamation fund and 10 per cent. to the Federal government.

## DICT 20 IN CHICAGO DOPE GRAFT SCANDAL

[EXCLUSIVE DISPATCH.]

CHICAGO, Feb. 1.—Federal investigation of the alleged narcotics graft scandal came to a climax yesterday when the Federal grand jury returned an indictment containing nine counts against Dr. William H. Sage, former head of the narcotics division of the Internal Revenue Department in this district.

Similar indictments charging conspiracy to prescribe and sell drugs illegally were returned against Dr. Joseph A. Greaves and Hyman Cohen, president of the W. H. Sage Company, druggists. A bench warrant was immediately issued for Sage,


INLAND
BASIC OPEN HEARTH
STEEL PRODUCTS

A COMPANY that does things right" is one way in which we are pleased to be termed. And it is good policy to make our own rules. It is one way to insure continuous production—which can be translated into "shipment on time."

Acceptance of your order is an obligation which we can meet in every respect—judging from past performances.

Structural steel, bars, sheets and plates are rolled in our 200-acre plant — located where shipments can be made to your advantage.

INLAND STEEL COMPANY
First National Bank Building, Chicago
Works: Indiana Harbor, Ind., and Chicago Heights, Ill.
Los Angeles Office, Washington Bldg.

...geles Times DAILY TOO... DECEMBER 1, ...
...E. First and Broadway.
...—At Hotels and on Railway Trains—...
...Streets, News Stands, local territory—...
...day—On Streets and News Stands—...
...ubscriptions.
...ustrated Magazine by carrier. Yearly, $...
...Months, $1.50; Monthly, $1.00. In Zones ...
...Yearly, $11.00; Monthly, $1.00. In Zones ...
...Mexico, Yearly, $12.00; Monthly, $1.00. ...
...ber 6, 1911, at the Postoffice at Los Angeles, Cal., ...ct of March 3, 1879.
...Y 2, 1920. Vol. XXXIX. No. ...

# ...BASSY NAILS ...OUS LOAN LIES

## ...easury Glass Make... Denying in Full ...ed Allegations."

...VE DISPATCH.]

...—Secretary of the Treasury Gl... ...ument from the British Embas... ...' that the British government ... ...me in the United States.

...the policy of the British treasury ... ...the United States," says the le... ...y R. C. Lindsay, British Charg...

...he British Charge d'Affaires," sa... ...ement, "I take pleasure in maki... ...letter received from him. It sho... ...the two governments with respe...

...does not contemplate borrowi... ...the other hand, does contempla... ...I have recently proposed to t...

...sued for the purpose solely of m... ...ing maturing indebtedness.

"Some confusion seems to ha... ...arisen out of the announce... ...in the press both in England ... ...the United States that the B... ...government has invited the ... ...operation of the governments ... ...other countries and in particular ... ...the United States with them ... ...joint action for further measure... ...of relief and reconstruction in t... ...suffering parts of Europe.

HELP OTHER NATIONS

"Any such measures, if finally ...agreed upon, must obviously involve ...no further borrowings by the peo... ...ple of the United Kingdom from th... ...United States, but further advance... ...by the United Kingdom as well a... ...by the United States, and such oth... ...or countries as take part in th... ...joint action contemplated to ass... ...tries requiring assistance."

## SPENT MILLIONS FOR NAVY UNAUTHORIZED

### ASSISTANT SECRETARY ROOSEVELT GIVES SECRETS OF UNPREPAREDNESS.

[BY A. P. NIGHT WIRE.]

NEW YORK, Feb. 1.—Describing alleged conditions of unpreparedness in the American navy prior to the war with Germany, Assistant Secretary of the Navy Roosevelt declared tonight, in an address in Brooklyn, that as the result of his efforts to obtain an adequate programme of action he had "committed enough illegal acts to put him in jail for 999 years." He said, he undoubtedly would have been impeached if he had made "wrong guesses."

"Two months after war was declared," said Mr. Roosevelt, "I asked the navy was still unprepared, and I spent $40,000,000 for guns before Congress gave me or anyone permission to spend any money."

The assistant secretary said, that before the war "he was opposed by the President, who said that he did not want to commit any overt act of war, but who added that he was following a definite course in an effort to avert a war."

In March, 1917, Mr. Roosevelt said, he suggested Admiral Sims as the head of the inter-Allied fleet. He paid a tribute to Annapolis naval academy and said the 3000 officers and students there at the outbreak of the war deserved much credit for helping to train the naval forces who took part in the struggle.

TELLS SIMS INCIDENT.

Explaining how Admiral Sims went first to Europe, Mr. Roosevelt said, that early in 1917 he was called to Washington hurriedly when a request was received from the British Admiralty that an American admiral be sent over to become acquainted with European conditions. "I conveyed this information to President Wilson in the presence of Secretary Daniels," he continued. "President Wilson turned to Mr. Daniels and asked, 'who shall we send?' Mr. Daniels said there were several men that could be sent over and requested that he be given a few days to make a selection.

"On the spur of the moment I suggested Admiral Sims. Both President Wilson and Secretary Daniels agreed and it was decided that Admiral Sims start immediately."

When the war ended, Mr. Roosevelt said, the United States had in actual operation in European waters 350 vessels, exclusive of convoys.

## ...LEASE BILL ...TO BECOME LAW

### ...e and House Expected to ... Pass it this Week.

### ...ition of Speculation ... Stumbling Block.

### ...is Decided Victory for Chairman Sinnott.

...EXCLUSIVE DISPATCH.]

...SHINGTON, Feb. 1.—Before ... of this week both the Sen... ... the House will probably pass ... all leasing bill agreed on ... by the conferees.

...e agreement, reached after days ... deadlock, is a victory for Chair... ...Sinnott of the House Committee ... Public Lands. Practically all ... things he contended for, both ...mittee and on the floor of ... House and in the various ses... ...of the conferees, have been se...

...the most serious misunderstand... ...ings on the prohibition ... speculation. The original bill ... that any transfers subse... ...September 1, 1919, would ... It was found that in the ... of large leases between ... companies and individuals ... of the smaller operators ... would practically wipe ... small men. Chairman Sin... ...agreeable to protecting the ...operators whose claims ... to much less than the ...00 acres. He insisted that ...s above the limit be per...

...RAFT AGREED ON.

...ssary drafts had been pro... ...rejected, the conferees ... the following yesterday ... To strike out the follow... ...in section 18: "On or prior ...r 1, 1919," and to insert ...ing: "Provided that no ... acquiring any interest in ... since September 1, 1919, ...ment on or since said date ... holding more than the ... allowed claimant under ..., shall secure a lease ... any interest therin; but ...ition of this proviso shall ... to an exchange of any in... ...such lands made prior to ... day of January in the year ... which did not increase or ... area or acreage held or ...h excess of said medium by ...rty to the exchange."

...the disagreement on section ... out of the way there was ...o difficulty in adjusting ... points of difference.

...Senate receded from its pro... ...that the maximum royalty ... fixed by Congress.

...minum on known produc... ...is fixed at one-eighth and ...t lands at 5 per cent. By ...ment yesterday afternoon ...imum royalty will in all ... fixed by the Secretary of ...terior.

...distribution of all royalties on ...production is also a great victory. Chairman Sinnott, who, on ...of the House, forced an ...ment when the House passed ...providing that on all past ...n 70 per cent. of the funds ...to the reclamation fund, ...cent. to the State governments 15 per cent. to the Federal ...ment. This basis was agreed ...day by the Senate con...

ROYALTY DIVISION.

...one point remains to be ad... ...and that is more or less a ...of detail. This is the division ...on future production. In ...the bill as passed 45 per cent. ...the proceeds was to go to the ...vernment, 45 per cent. to the ...n fund and 10 per cent. ...Federal government. The ...ll provided that 20 per cent. ...to the State, 60 per cent. ...clamation fund, 10 per cent. ...Federal government. Every ...tonight was that the final ...on this point would be ...to the State, 52½ per ...clamation fund and 10 per ...the Federal government.

## ...T 20 IN CHICAGO ...E GRAFT SCANDAL

[EXCLUSIVE DISPATCH.]

...50, Feb. 1.—Federal in... ...of the alleged narcotics ...dal came to a climax yes... ...when the Federal grand jury ...indictment containing nine ...ainst Dr. William H. Sage, ...ad of the narcotics division ...Internal Revenue Department ...district.

...indictments charging con... ...to prescribe and sell drugs il... ...were returned against Dr. Jo... ...Greaves and Hyman Cohen, ...of the W. H. Sage Com... ...druggists. A bench warrant ...mediately issued for Sage, ...who is charged with having accepted various sums of money from Dr. Arthur L. Blunt, now serving a five-year sentence at Leavenworth for violation of the anti-narcotic law, and from Dr. Greaves.

Sage resigned from the Federal revenue department last October following charges preferred against him by L. G. Nutt, supervising agent of the department here. Sage filed counter-charges against Nutt, but the government did not prosecute them.

Seventeen other indictments were returned against Chinese violators of the anti-narcotic law.

## THE DAY IN DENVER.

[EXCLUSIVE DISPATCH.]

DENVER, Feb. 1.—A grand jury investigation of alleged misconduct of Prosecuting Attorney William E. Foley in certain matters handled by his office is asked in a petition to District Judge Hersey signed by eighteen citizens. The name of Rev. Charles L. Mead heads the list. The petitioners demand investigation of Foley's connection with the notorious Nolan robbery and also with the Bush Motor car robberies; failure to close houses of prostitution, and reports that employees of his office are offering protection to vice interests. Foley in a statement courts the fullest investigation.

An investigation into existing conditions at the State penitentiary, made upon the request of Gov. Shoup discloses that twenty-six convicts are insane. This information was incorporated in a report submitted to the Governor by Drs. Delehanty, Persing and Thompson, who conducted the investigation. They also stated that there is no insane ward at the prison for their care.

A lone robber cut a hole through the floor of room 208 in the Midland Hotel, dropped through into the Midland Clothing Company store on the floor below, tossed $3000 worth of clothing up through the hole, climbed back, packed the loot into suit cases and carried them out of the hotel. The robbery was not discovered until the morning. Nearly all of the stolen goods were articles of silk.

Charles B. Lewis, president of the Lewis Jewelers' Supply Company, one of the oldest wholesale houses in Denver, died at his home, 520 East Fourth avenue, of pneumonia.

Announcement was made that a new Congregational church costing $100,000 will be constructed in the district bounded by Detroit, Colorado boulevard, Sixth avenue and Ninth avenue. Half of the amount will be contributed by Denver Congregationalists and the remainder will be furnished by the national Congregational board.

Funeral services for the late Henry A. Mudge, former President of the Rio Grande and the Rock Island railroads, will be conducted Monday by the First Christian Science Church. Burial will be at Fairmount Cemetery.

A musical festival, opening June 1 and lasting five days, is announced by John Wilcox, municipal chorister. Grand opera singers will render the principal roles in "Aida."

Mrs. Minnie L. Keplinger, well known Denver artist, died at her home, 3218 Newton street.

Christian Strang, 69 years old, attempted to kill himself at his home, 40 Lipan street. He placed one end of a stick of dynamite in his mouth after lighting a fuse attached to the dynamite cap. The lighted fuse burned his face so severely he was forced to remove the dynamite from his mouth and the fuse was extinguished during his struggles. Neighbors heard his groans, called the police and he was sent to the hospital.

## OWNERS DESERT FARMS TO WORK IN FACTORIES

### STORIES OF IMMENSE WEALTH POURING INTO LAP OF FARMERS ARE UNTRUE.

[EXCLUSIVE DISPATCH.]

CHICAGO, Feb. 1.—Farmers in Indiana, Illinois and adjacent States who are near manufacturing plants are quitting the farm and accepting work in the factories. Meanwhile the number of tenant farmers is constantly increasing.

H. H. Merrick, president of the Mississippi Valley association discussing reports of the Assistant Postmaster-General that farmers generally were threatening to abandon their farms or curtail production, said the farmer is not getting his measure of prosperity despite stories of immense wealth pouring into his lap, due to inflated currency, war prices and enormous food prices.

"The average small farmer has been getting the worst of it," said Mr. Merrick. "Everything he uses has gone up tremendously in price and the average he is able to make by the hard labor and long hours will not exceed $2 a day. This explains why many of them are abandoning the farms and going into factories where they get $42 to $48 a week, with short hours and comfortable surroundings.

"I do not blame the farmer for quitting. The tremendous cost and waste that occurs between the farm and the consumer is the great factor in the high price of food and which is wrongly charged to the farmer."

NLAND
BASIC OPEN HEARTH
EEL PRODUCTS

COMPANY that does things ...right" is one way in which ...pleased to be termed. And ... good policy to make our own ... It is one way to insure con... ...production—which can be ...ded into "shipment on time."

...ptance of your order is an ...tion which we can meet in ... respect—judging from past ...rances.

...ctural steel, bars, sheets and ... are rolled in our 200-acre ... — located where shipments ... be made to your advantage.

...LAND STEEL COMPANY
...National Bank Building, Chicago
Works: Indiana Harbor, Ind., and Chicago Heights, Ill.
...les Office, Washington Bldg.

## ARREST SINN FEIN LEADERS.

### Seven Members of New Dublin Council Nabbed in Great Round-up.

[BY CABLE AND ASSOCIATED PRESS.]

DUBLIN, Jan. 31.—Many Sinn Fein leaders were arrested in a big round-up early today. They were taken to an unrevealed destination. Seven of the newly-elected mmbers of the Municipal Council were among those arrested. The military alone carried out the raid. The wife of one of the men arrested was informed that the warrant for the arrest would be read when the prisoner was taken to the barracks. Joseph McGrath, Sinn Fein member of the House of Commons for the St. James Division of Dublin, was also arrested.

More than twenty of the arrested men were placed in Mount Joy prison. The arrests caused great excitement in the city. All those making inquiry with regard to the prisoners were referred to military headquarters, where information was declined. About forty Sinn Feiners were detained today by the police and military in various districts of Munster.

IGNORE FLAG RAISING.

[BY CABLE AND ASSOCIATED PRESS.]

DUBLIN, Friday, Jan. 30.—It appeared tonight that the government had ignored the hoisting of republican flags on the City Hall at the initial meeting today of the new Municipal Council, which is made up mostly of Sinn Feiners. The corporation officials say that the flags were flown from the building without their authority.

The feature of the council meeting was the complete domination of the body by the republicans, the temper of the participants being manifested by angry protests at the Town Clerk's disqualification of Mrs. Wyse Power, who was elected to the Municipal Council, because she insisted on signing the roll in Gaelic. About half the members of the council answered the roll call in Gaelic.

AN AWKWARD QUESTION.

A motion by the Irish Transport Worker O'Brien to remove the sword and mace, on the ground that they were implements of feudal authority, relics of barbarism and perpetual symbols of servitude, raised an awkward question, because acceptance of the motion would mean repudiation of the traditional authority of the council, which rests on British charters and British acts of Parliament.

The situation was saved by Alderman William T. Cosgrove, A Sinn Fein members of the House of Commons, upon whose request the resolution was withdrawn.

It will be raised again and the question whether the council means to continue municipal work or use the results of the elections solely for political action will be determined. The Sinn Feiners are said to be divided on this point, but in political circles it is expected that the council will settle down to business and obey such British regulations as are inevitable.

LORD MAYOR IN JAIL.

The new Lord Mayor, Tom Kelly, who is in Wormwood Scrubbs prison, will not be compelled to take any oath, and it is one of the humors of the situation that under the charter of Charles I he becomes nominally a captain in the British army. Alderman Cosgrove probably will be appointed to fill the Lord Mayoralty as Kelly's deputy while he is in prison.

The refusal of the council to appoint a Sheriff because this would necessitate swearing allegiance to the King is immaterial, as the cooperation of the council is not essential to the appointment of a Sheriff.

## GERMANS STARVING BY MARCH, IS PREDICTION.

### PRESIDENT COLOGNE CHAMBER OF COMMERCE SAYS SITUATION VERY GRAVE.

[EXCLUSIVE DISPATCH.]

WASHINGTON, Feb. 1.—A confidential report on conditions in Germany prepared by an American, a copy of which has reached here, contains interviews with representative German business men reflecting pessimism about the economic and financial situations in that country.

Dr. Louis Hagen, who for many years has been president of the Chamber of Commerce of Cologne, said:

"I consider the situation in Germany very grave. There is a shortage of potatoes and grain to the extent that the point of starvation will be reached by March. With the low rate of exchange on the mark, it would cost billions to purchase the amount of food necessary through importations. But this is simipy impossible for Germany in its present financial condition.

"I believe that the United States will eventually come to our aid, but France and other countries allied with the United States need financial support, and the United States will naturally serve them first, and by the time the United States comes to assist us, it will be too late. And with starvation facing our people, a most terrible situation is sure to develop."

Asked in what form credit could be established or a loan be made in German behalf in the United States, Dr. Hagen said:

"I can only say that a loan for a period of less than five or six years would be of little aid, and it must be sufficiently large to meet our present economic needs. The small independent credits that individual firms are continually making for importation on a small scale can only depress further the exchange value of the mark. What we need is a large credit abroad that will enable us to start our industries going on full capacity."

Bank Director Rinkel, manager of the private banking firm of Salomon, Oppenheim & Co., Cologne, who is declared to be one of the best informed men on banking and financial questions in Germany, declared that the complete financial breakdown of Germany would come within three or four months. The government, he stated, would have to declare itself bankrupt, without outside financial assistance.

## MATERNITY HOSPITALS IN PARIS OVERFLOWING

### NOTED FRENCH OBSTETRICIAN CALLS IT "PSYCHOLOGICAL SOMERSAULT."

[BY CABLE—EXCLUSIVE DISPATCH.]

PARIS, Feb. 1.—At a time when the French government is undertaking large plans to increase the birth rate in France, the Paris maternity hospitals are filled to overflowing. In fact, they are asking the government for more funds to deal with hundreds and hundreds of cases which cannot get within their crowded doors.

Dr. Potel, director of La Maternite, says that this is largely due to a phenomenon which follows wars.

"The most general cause of this situation," he says, "resides in a sort of reawakening of the creative instinct which was observed in 1872 after the war with Germany, and also after the wars of the empire. We are evidently in the presence of psychological somersault, the reaction of the race trying to repair losses which it has suffered."

LIKE HOSPITALS BETTER.

There are other reasons for the situation says Dr. Potel:

"There has been a large increase in the Paris population in recent years while our hospitals have remained the same. Also there are a great number of women of means who now turn to our maternity hospitals. The high cost of living, lack of coal and knowledge of the value of better care have created an entirely new public opinion with regard to maternity hospitals. The former repugnance for our hospitals has completely disappeared. That is a good thing."

## PHILLIPS, EDITOR, DIES.

[BY A. P. NIGHT WIRE.]

BRIDGEPORT (Ct.) Feb. 1.—Walter P. Phillips, inventor, editor, author and composer, who died at Oak Bluffs, Mass., yesterday, was known among the telegraphic and newspaper fraternity from the Atlantic to the Pacific. He formerly made his home here. In 1874, Mr. Phillips entered the service of the Associated Press and within a year rose to be assistant to the general manager. He also was associated with the Red Cross for over twenty-five years.

## JUGO-SLAV ENVOY CHOSEN.

[BY CABLE AND ASSOCIATED PRESS.]

LONDON, Feb. 1.—The Jugo-Slav government appointed Jovate Jonavits, Minister at Washington, according to a Vienna dispatch.

The Bank for Everybody

Announcing an Increase in Capital Stock

THE capital stock of this bank has been increased from $1,500,000 to $3,000,000. This action is the result of the constantly increasing business which we handle.

Incidentally, this increase in our capital means added strength behind the money of our 50,000 depositors. Greater strength, too, because of our steadily growing surplus, which now amounts to more than $2,000,000.

And—"*Bank for Everybody*" protection and service is open to everyone. How can we serve You?

*Four per cent. is paid on savings*

LOS ANGELES TRUST AND SAVINGS BANK
"The Bank for Everybody"
SIXTH AND SPRING STREETS

SECOND AND SPRING · 1835 SOUTH MAIN
SEVENTH & CENTRAL · PICO AND GRAND
AVALON, CATALINA · HUNTINGTON PARK

Member Federal Reserve System

Designers and Builders of Distinctive Homes
Stanton, Reed and Hibbard
Architecture, Engineering Construction, 632 Metropolitan Building, Los Angeles, Cal.

ELECTRIC LIGHTING SUPPLY COMPANY
216 West Third Street.
Phones, Main 1429; 60497.
VACUUM CLEANERS
SEWING AND WASHING MACHINES

*New Victor and Columbia*

RECORDS

—Hear Them Today at the Birkel Co.

*DARDANELLA—Fox Trot*
*Wild Flower Waltz . . . . . 85c*

Tell Me—Callahan-Kortlander; and Yearning—Lambert Murphy.....$1.00
The Rosary—(Nevin) Barbara Maurel
At Dawning—(Cadman) Barbara Maurel.....$1.00
Souvenir and Serenade—From "Les Millions D'Arlequin"..Sascha Jacobsen, violinist.....$1.00
Quartet in D Major—Minuet (Mozart)—Flonzaley Quartet.....$1.50
I Want a Daddy Who Will Rock Me to Sleep—Medley Fox Trot. All Star Trio
All the Quakers Are Shoulder Shakers—Medley Fox Trot, All Star Trio 85c
Oh! What a Pal Was Mary—Medley Waltz, Joseph C. Smith's Orchestra
Nobody Knows—Medley One-Step, Joseph C. Smith's Orchestra.....85c
Let the Rest of the World Go By—Campbell and Burr, and Ring—Lewis James and Charles Harrison.....85c
William Tell Overture—Part 1—(Rossini) Columbia A1629, 12-inch. Orchestra. Chas. A. Prince, Director.....$1.25
William Tell Overture—Part 2—(Rossini) Columbia A6129, 12-inch. Orchestra. Chas. A. Prince, Director.....$1.25
William Tell Overture—Part 3—(Rossini) Columbia A6130, 12-inch. Orchestra. Chas. A. Prince, Director.
William Tell Overture—Part 4—(Rossini) Columbia A6130, 12-inch Orchestra. Chas. A. Prince, Director.....$1.25

Columbia Dealers
Geo. J. Birkel Co.
"The Steinway House"
446-448 South Broadway.
Victor Dealers

BARNES MUSIC CO.
231-233 South Broadway

Has Grip Left You A Bad Back?

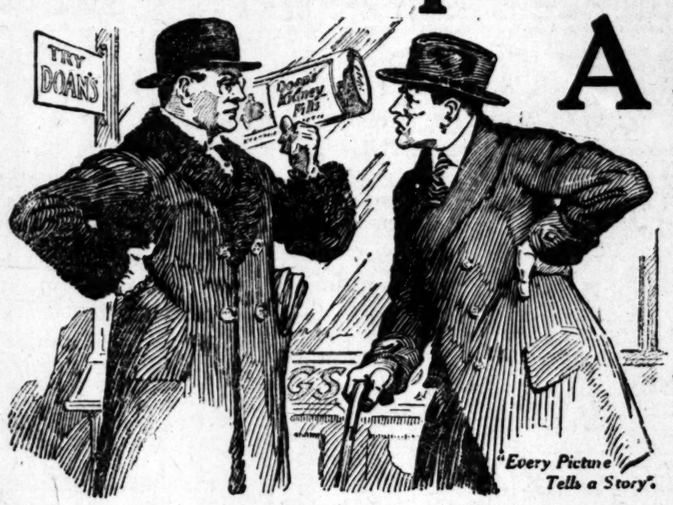


THERE'S surely some good reason for that lame, aching back. Likely it's your kidneys. Your kidneys need help occasionally just as your bowels need help. And it's mighty poor policy to neglect the slightest kidney weakness. A cold, chill or strain ofttimes congests the kidneys and slows them up. Poisons accumulate in the system and many mysterious aches and pains result. That may be the reason for that dull, nagging backache, those sharp, sudden pains and that tired, worn-out feeling. You may have headaches and dizzy spells, too, with perhaps, some annoying bladder irregularity. You owe it to yourself to get well and to stay well. Neglect may lead to gravel, dropsy or Bright's disease. Use ***Doan's Kidney Pills.*** They have helped many Los Angeles people and should help you. ***Ask your neighbor!***

## These Are Los Angeles Cases:

**South Eastlake Avenue**

M. E. Butler, 443 South Eastlake Avenue, says: "My kidneys were weak and I had lumbago. I had dull aching pains across my back and hips which made it hard for me to do any stooping or lifting. My kidneys acted irregularly and the secretions were scanty. I used Doan's Kidney Pills as directed and they were what I needed. They soon relieved the aches and pains in my back and regulated my kidneys."

**South Avenue Twenty-one**

Mrs. H. P. Augustine, 526 South Avenue Twenty-one, says: "I know the value of Doan's Kidney Pills and keep them in the house all the time. I have used them whenever the kidneys have been out of order and I had backaches and felt run down. The kidneys didn't act right. Doan's Kidney Pills promptly relieved these attacks and put my kidneys in good shape."

**Stanford Avenue**

Mrs. W. G. Hepburn, 1918 Stanford Avenue, says: "I have used Doan's Kidney Pills with benefit, when my kidneys were weak. I had severe backaches and could not half do my work. The kidney didn't act right and I felt dull and sluggish. I read of Doan's Kidney Pills and used them. They were just the thing for me and I was soon free from backache and other signs of kidney complaint."

NO package of Doan's Kidney Pills is genuine unless it bears the maple-leaf trade-mark and the signature—"*Jas. Doan.*"

**Barbee Street**

Clyde Hope, 3322 Barbee Street, says: "I have used Doan's Kidney Pills with benefit and am glad to recommend them. My kidneys got out of fix. I had a soreness across the small of my back and it hurt me to bend or stoop. The action of the kidneys was irregular. I read of Doan's Kidney Pills and used them, getting some from the Sun Drug Store. They were what I needed and three boxes rid me of all signs of the trouble."

**East Jefferson Street**

Mrs. F. S. Williamson, 1808 East Jefferson St., says: "I am glad to say a good word for Doan's Kidney Pills. I know they are a splendid remedy and will do what is claimed for them. I have used them with benefit. My kidneys were weak and I had dull backaches and rheumatic pains in my limbs. Frequent headaches annoyed me. The kidneys acted irregularly. I used Doan's Kidney Pills and they soon relieved all signs of the trouble. The backaches left and the kidneys were regulated."

Doan's Kidney Pills

Every Druggist has Doan's, 60c a box. Foster-Milburn Co., Manufacturing Chemists, Buffalo, N. Y.

# MIDDLE WEST NEWS IN BRIEF.

[EXCLUSIVE DISPATCH.]

ST. PAUL, Feb. 1.—The fight against influenza, which is said to be gaining headway here, is seriously handicapped by a lack of nurses. Eight students at the University of Minnesota have died as a result of the epidemic.

Three hundred and fifty Republicans and Democrats from Sixty Minnesota counties, meeting at the Shubert Theater in Minneapolis, organized the Sound Government Association and elected Cyrus Northrop, president emeritus of the University of Minnesota, president of their organization.

The society plans to crush radicalism throughout the State by waging a vigorous campaign of education. The body is non-political.

Minnesota farmers went on record as opposed to the National Farmers' Council, which has been campaigning against the return of the railroads to private control. The Minnesota farmers who protested the campaign are members of the national organization.

ST. LOUIS.

ST. LOUIS, Feb. 1.—All public, parochial and private schools will be closed Monday at noon because of the influenza situation, under an order issued Saturday.

Edgar Ames Turner, 35 years old, son of Henry S. Turner, prominent St. Louis realtor, died at his home in Chicago from pneumonia.

After a trial that lasted five minutes, a divorce was granted yesterday to Mrs. Eleanor Dozier Stickney, heiress and society favorite, from Stuart Grosvenor Stickney. She also was granted custody of their daughter, Ann, 18 months old.

The new St. Louis social register, just issued, carries stars opposite names of those who have been honorably discharged from army service.

M. L. Wilkinson has been named chairman and Festus J. Wade national committeeman of the St. Louis branch of the American Society for European Relief.

Thomas M. Pierce, general counsel for the Terminal Railroad Association, was appointed acting president of the corporation yesterday, to succeed Wm. S. McChesney, Jr., who died Wednesday.

INDIANAPOLIS.

INDIANAPOLIS, Feb. 1.—Negro crap shooters have a new "system" in vogue which is causing the members of the police morals squad considerable uneasiness. Cube sugar is being used for dice, according to Sergeant Russell, and when a raid is made the players swallow the "evidence" before the officers can get their hands on it.

A report was in general circulation in Indianapolis yesterday to the effect that Albert J. Beveridge, former Senator from Indiana, would be announced as a candidate for the Republican nomination for Senator in opposition to the candidacy of James E. Watson.

Four one-act plays were presented by the Little Theater Society at the Masonic Temple last night as the fifth bill of the season.

Short speeches by the four candidates for the Republican nomination for Governor to the women, who are soon to be an important factor in the party councils, were heard at a reception for visiting women in the parlors of the Claypool Hotel yesterday afternoon in connection with the meeting of the Republican Editorial Association.

OMAHA.

OMAHA, Feb. 1.—Judge W. D. McHugh yesterday argued his last case before the Omaha courts. He leaves soon for Chicago to become chief attorney for the International Harvester Company.

The electric light company, which recently asked increase in rates, has decided to drop the matter if the city will drop the plan for a municipal electric plant.

Henry J. Hartmann, 1821 Ontario street, who served with the Army of Occupation in Germany, and who was discharged upon his return to America, went back to Germany and married the daughter of the family in which he was billeted. He arrived home in Omaha Friday with his bride.

Three deaths from influenza were reported Friday. A shortage of nurses exists.

The Douglas County Bar Association last night banquetted Judge McHugh and Judge Day.

Al Sorenson celebrated his seventieth birthday yesterday and sent his obituary to all newspapers.

DES MOINES.

DES MOINES, Feb. 1.—Fire wrecked St. Joseph's Academy, a Catholic school for girls in Des Moines, Saturday afternoon, causing damage of $100,000. Two hundred girls who were in the school escaped safely but most of their clothing was destroyed.

Winterset defeated Earlham High School in the first high school contest of Southwestern Iowa high schools.

Clarinda High School has started military drill.

Tom Davis, New Sharon farmer, was acquitted of the charge of arson. His was the first trial of a dozen farmers indicted for conspiracy in an alleged effort to burn out the Dutch farmers and drive them from the neighborhod.

Vincent Ottaway was killed at Green Island while coasting. He ran into an automobile driven by Frank Mangler.

Mrs. T. M. Barrick of Perry was dangerously burned by a gasoline explosion.

D. F. Morey, prominent Ottumwa business man, is dead.

Don McCutcheon and Bertha Zwart, two prominent Des Moines youngsters, slipped away to Boone and were married.

DETROIT.

DETROIT, Feb. 1.—The Hotel Pontchartrain closed its doors early this afternoon, disappointing hundreds of Detroiters who had made table reservations to celebrate the "last night" at the famous hostelry which will be torn down to make way for a twenty-four story bank building. Fear of vandalism caused the management to close before midnight.

Yesterday was the coldest in two years, the mercury dropping to six below zero at 8 o'clock in the morning.

Circuit Judge H. O. Wiest, of Lansing, announced yesterday he would be a candidate for the Michigan Supreme Court justiceship in opposition to the administration candidates.

Detroit school janitors failed to go on a strike yesterday as they had threatened.

Fire yesterday morning caused $20,000 damage at the Cadillac Motor Car Company.

MILWAUKEE.

MILWAUKEE, Feb. 1.—There was a total of 600 deaths in the city in January the majority of which are laid to flu and pneumonia.

Edward C. Reuter has been elected temporary president of the Wisconsin branch of the World War Veterans.

Milwaukee celebrated its seventy-fourth birthday yesterday.

C. C. Jacobus, county board supervisor, was elected president of the Wisconsin Good Roads Association. Frank Cannon was named secretary.

MINNEAPOLIS.

MINNEAPOLIS, Feb. 1.—Gen. George H. Harries, vice-president of the Northern States Power Company, and head of the military mission to Berlin, declared yesterday on his arrival here he expects a stable government to arise in Germany before the first of April.

Miss Margaret Sullivan and Miss Edna Larson yesterday risked their lives to rescue several important documents from the Northern Pacific Railroad warehouse where fire threatened the destruction of more than $1,000,000 worth of freight.

Solution of street railway traffic congestion in Minneapolis by use of the company's renewal fund to make needed extensions and improvements was recommended by Horace Lowry, president of the company. There is about $1,500,000 in the renewal fund.

ALLIES IN SILESIA.

[BY CABLE AND ASSOCIATED PRESS.]

COPENHAGEN, Feb. 1.—Breslau advices say that the first contingent of Entente troops arrived in the first evacuation zone of upper Silesia yesterday. This is the plebiscite region.

# ONCE-OVER FOR ANTI-JAP BILLS.

*State Senator Inman Asks for Careful Scrutiny.*

*To Enlist Bar Associations of the State.*

*Says He Wants Legislation to be Loophole Proof.*

[EXCLUSIVE DISPATCH.]

SACRAMENTO, Feb. 1.—In order that the initiative measures being prepared by the California Oriental Exclusion League to prevent Japanese and other Orientals from owning or leasing land in California will be loophole-proof, and at the same time fair, Senator Inman, president of the league, has announced that he is asking the bar associations, chambers of commerce and prominent clubs in the cities to pass judgment on the bills before the initiative petitions to place them on the November ballot are placed in circulation.

"We are very desirous," said Inman, "of having these bills so prepared that they will accomplish the purpose desired with the least possible infliction of damage or injury to the Orientals, but which will in no event leave any possibility of loopholes."

ENLIST ORGANIZATIONS.

Inman said the league hopes to circulate the initiative petitions with the least possible expense, and to this end has decided on a plan of requesting organizations in the counties to assist in securing signatures. To place the measure on the ballot, 55,094 signatures are necessary.

"Our plan," Inman declared, "is to allot a certain number of names to each county and then to divide the number among the various organizations in the county, such as the Native Sons, Native Daughters, chambers of commerce, labor federations, county associations, anti-Asiatic associations and farmers' organizations.

"Also, we will request the County Clerks in the respective counties to name a deputy to obtain signatures of persons as they register. I believe that by following this plan the required number of signatures will be obtained at very little expense and with considerable haste."

SOON IN CIRCULATION.

Inman stated the proposed measure will be ready very shortly, and that every effort is being made by the league to place the initiative petitions in circulation just as soon as possible.

Gov. Stephens's refusal to call an extra session of the Legislature to consider legislation to stop the growing menace of the Japanese in this State caused the Exclusion League to resort to the initiative to get the desired relief.

# CONGRESSMAN OSBORNE WINS ALLOTMENT CASE.

LOS ANGELES WOMAN GETS ALLOWANCE IN SPITE OF TECHNICALITIES.

[EXCLUSIVE DISPATCH.]

WASHINGTON, Feb. 1.—The Comptroller of the Treasury today furnished Congressman Osborne of California with a copy of a decision upon a war risk insurance claim which arose in Los Angeles last July.

While the decision of the Treasury Department related directly to the California claimant, it will be of far-reaching importance to soldiers' families in a similar predicament.

Mr. Osborne appealed on behalf of a Los Angeles woman from the decision of the War Risk Insurance Bureau, involving a question whether not the bureau was authorized by the War Risk Insurance Act to pay allotments or allowances where no allotment is actually deducted from an enlisted man's pay.

In his appeal, Mr. Osborne contended that the War Risk Insurance Act is remedial and beneficent legislation and therefore should be liberally construed. This view was subsequently upheld by the Comptroller of the Treasury, so far as payment of allowances is concerned, it being held that the power and duty to collect allotments rested with the United States. The failure of any officers or agents of the United States to perform such duty diligently can not be held to relieve the government from liability to pay the allowance.

The War Risk Bureau, in a brief submitted to the Comptroller, contended for a strict construction of the law. They stated that 270,000 cases had been decided to the effect the allowances could not be paid unless allotments had been collected. In all the cases allowances will not be paid if it is made to appear that the collection of the allowances was possible, though not actually effective.

# HOROSCOPE SAYS BEER TO RETURN.

Signs of the Zodiac Read for Gov. Edwards Point to Wet Year.

[EXCLUSIVE DISPATCH.]

NEW YORK, Feb. 1.—The stars say that the American people will not have to go without their beer and wine, according to the horoscope just made for Gov. Edwards by Prof. Gustave Meyer, Hoboken astrologer.

"The professor" finds that, inasmuch as Taurus was in ascendancy and Venus was posted in the eighth mansion of the heavens when the Governor was inaugurated, his administration "will be quite a fortunate one, to say the least."

However, Gov. Edwards will experience much "peculiar and unexpected trouble" through false friends and advisers, so he had better use his own judgment and go by first impressions. Prof. Meyer also urges the Governor to be on his guard against being too impulsive and candid.

# FIFTH MARINES WILL BE ORGANIZED AGAIN.

[EXCLUSIVE DISPATCH.]

WASHINGTON, Feb. 1.—The Fifth Regiment of Marines, of Belleau Wood fame, which was demobilized last August, is to be immediately reorganized, according to advices from Marine Corps headquarters.

Only men who have served in the Marine Corps or the army will be accepted for duty with the Fifth Marines, and marine recruiting officers will be notified to make a special effort to get into touch with former Fifth Regiment men.

The Fifth Marines saw service in all the big American offensives in France, and, in addition, the French offenses in the Champagne. The regiment was cited three times by the French army, and is one of the few American organizations whose men have the privilege of wearing the French "fourragere," or citation cord, on the left shoulder of their uniforms.

AMERICAN EXPRESS TRAVEL DEPARTMENT
SOLVED. The Problem of European Travel
The American Traveler in Europe—1920
Send for this free booklet of practical information
American Express Travel Dept.
752 So. Bdwy., L. A. Cal.

AUCTION
TRADE SALE
Jewelry—Jewelry
Tuesday, Feb. 3rd
10 a.m.
at 230 South Los Angeles Street
Entire stock of S. Stotsky, formerly of San Diego, consisting of
Diamonds, solid gold and filled Elgin, Waltham and Hamilton watches, solid gold and filled rings, lavalieres, brooches, bracelets, earrings, stick pins, cuff links, chains, charms, manicure sets, toilet sets, silverware, cameras, a large assortment of alarm clocks, razors, strops, horns, musical instruments, strings, watchmakers' tools, crystals, material, optical goods, etc., etc.
Dealers: Don't miss this sale, as this is a high-grade stock of jewelry.
J. J. SUGARMAN, Auctioneer
Phone 64810. Office, 230 S. Los Angeles St.

AUCTION
Tuesday, Feb. 3rd, at
823 South Hill St.
Opposite Hamburger's. For particulars see Sunday Times. Do not miss this sale; fine lot furniture. W. O. TRASK, Auctioneer.

HART and BALL
Los Angeles' Progressive AUCTIONEERS
Real Estate, Livestock, Merchandise, Furniture and Household Goods.
We buy for CASH, or sell on COMMISSION.
1019 S. FIGUEROA ST. Phone 61334.

W. Dwight Hammond
General Auctioneer, 1053-55 So. Main St., Near 11th. One of and largest auction house in the Southwest. Expert in every branch of auction work. Watch my ads and attend the big sales. Cash advances on consignments. For all information call up 63545. Member L. A. Auctioneers' Association.

THOS. B. CLARK
Auctioneer
Dealer Antique Furniture,
911-913 S. Hill St.
61907.
Member L. A. Auctioneers' Ass'n.

DANCE TONIGHT
MARCELL
313 West 8th St.

In All the World no trip like this
Cheaper than staying at home
"ALL EXPENSE INCLUDED"
Two-Day Excursions to the Magic Isle
Catalina Island
Rail and Steamer fare Los Angeles to Avalon and return, luncheon, dinner, room for one night, breakfast, luncheon next day at Hotel St. Catherine and a trip in Glass Bottom Boat.
ALL FOR $10
DAILY SCHEDULE
Lv. P.E. Sta. Los Angeles 9:00 a.m.
Lv. San Pedro, steamer.. 10:00 a.m.
Ar. Avalon, Catalina Is.. 12:15 p.m.
Lv. Avalon (next day).... 3:15 p.m.
Ar. San Pedro ..... 5:30 p.m.
Ar. Los Angeles ..... 6:45 p.m.
Wilmington Trans. Co. reserves right to change this schedule without notice.
FOLDERS AT SANTA CATALINA TICKET OFFICE MAIN ENTRANCE PAC. ELEC. BLDG. Phones—Pico 36 10864

AUCTION!
TWO-STORY, FOURTEEN-ROOM HOUSE
IN A-1 CONDITION
MODERN IN EVERY RESPECT
LOT 100 X 160
Reasonable Terms Can Be Arranged to Suit Buyer
Investors and Speculators Should Be Interested in This Ideal Site for Apartment House Located in the Heart of the Westlake District.
941 BEACON ST.
SALE STARTS THURSDAY, 11 A. M.
(TAKE W. 9TH STREET CAR, GET OFF AT BEACON)
SALE POSITIVE! NO LIMIT.
On View Tuesday and Wednesday
C. H. O'CONNOR, Auctioneer. 55

AUCTION—TODAY
Clean Furniture of Flat
Mon., Feb. 2, 10 a.m.—638 N. New Hampshire
Take Heliotrope Drive car to Melrose.
William and Mary library table, desk to match; 2 chiffoniers, Aviation action 2 silk floss mattresses, rugs, dressing table and bench, bric-a-brac, china, linens, bedding, books, Reed dining-room set (pedestal table and four chairs), kitchenware, large Herrick refrigerator, fireless cooker, lot of other goods.

AUCTION
4 Acres, Fronting Ocean to Ocean Highway
Sometimes called EL MONTE ROAD. Valley Boulevard or San Bernardino
One-third mile east of San Gabriel Blvd.
AUCTION SIGN ON PROPERTY.
Wednesday, February 4, 3 p.m.
Thousands of autos passing daily. Gas, Electricity and Telephone available. One of the choicest locations in Southern California. Deep, fertile soil, free from stone. Drive out past Rosemead and observe this grand and choice location, where beautiful new homes built and building, few costing less than $5000 and none up to $12,000.
Only 8 miles to center of Pasadena (road measure) and only 12 miles to center of Los Angeles (road measure.) Frequent interurban busses pass this property. Low commutation fare.
This land is suitable for chickens, fruit, nuts, berries or anything grown commercially in Southern California can be grown here. Note the grand vegetable gardens adjoining this property.
Terms, one-half cash, balance satisfactory terms.
This is a positive and bona fide Auction Sale, no limit, no reserve.
STROUSE & HULL, Auctioneers, 323 Story Bldg. 62762.
Members Los Angeles Auctioneers' Association.

BUILDERS TAKE NOTICE!
AUCTION!
Of all new building materials, to positively be sold to the best bidder.
SALE STARTS, MONDAY, RAIN OR SHINE, FEB. 2, 2 p.m., sharp.
THIS SALE IS POSITIVELY WITHOUT LIMIT
CORNER HUDSON ST., AND HOLLYWOOD BLVD., HOLLYWOOD
GOODS CONSIST IN PART:
Ten Doors,
One Large Plate Glass Door,
One Big Lot of Flooring,
One Lot Scantling in the following sizes:
2x8—2x6—2x4—1x6.
Several Hundred Pounds Wire Nails in all sizes.
Plumbing Materials—All sizes and connections,
Window weights and anchors.
BUILDERS WILL DO WELL TO ATTEND THIS SALE.
C. H. O'CONNOR, Auctioneer. Phone

AUCTION
REAL ESTATE
Thursday, February 5th, 3 P.M.
On the Premises.
455 North Lake Street,
West Temple Car.
Sold to close an estate and division of property by heirs.
7-room family residence; lot 50x135; also vacant lot, just across street, 50x205; fine site for bungalow court.
Residence on high ground, close in and near churches and schools. Nice home. House open for inspection Wednesday, Feb. 4th, 2 to 5 p.m. Go look it up.
Sold on liberal terms. Made known on Sale Day.
For further information call, Home 354, Long Beach, or
COL. C. F. CALHOUN, Auctioneer. 21940. 1911 So. Burlington Ave. Los Angeles, Cal.
President L. A. Auers' Ass'n.

AUCTION
RHOADES & RHOADES
Expert Live Stock Auctioneers
Ben A. Rhoades and Harold B. Rhoades conducted in all parts of California and adjoining States.
1501-2-3 S. Main St., Los Angeles
Phones: Main 8726, Home 8726

ARTHUR J. KELLY
Expert Appraiser and Auctioneer
High-class art and Oriental superior furnishings a specialty. Phone Main way 1611.
323 S. HILL STREET
Member Auctioneers' Association

AUCTION
S. W. KOHN
The Reliable Auctioneer
Pays Highest Cash Prices for Kind of Stores, Stocks and Fixtures
Auction Sales Conducted Everywhere
PHONE VERMONT 5808


Additional Auctions on Page 6.


The Times Free Information Bureau
619 South Spring Street
THE TIMES FREE INFORMATION AND RESORT BUREAU is for the accommodation and benefit of persons seeking interesting routes of travel, desirable hotels and resorts, recreation, and recuperation at the seashore or in the mountains.
Particulars are furnished by competent attendants and by correspondence to the general public regarding rates and attractions of railroad and steamship lines, hotels and pleasure and health resorts. Descriptive circulars and transportation literature are kept on hand for inspection and distribution. This service is absolutely free. Literature may also be obtained at the New Times Building, Broadway at First street.
PERSONS CONTEMPLATING VISITING LOS ANGELES ARE PRIVILIGED TO HAVE THEIR MAIL ADDRESSED TO THE BUREAU.

Resorts

ARLINGTON HOTEL
SANTA BARBARA
An absolutely Fireproof Hotel—All Outside Rooms, affording plenty of light and air—Headquarters for Tourists from all parts of the world. (Private lavatory attached to every room.) Ideal climate the year round. Automobile road is now perfect, 3½ hours' run, Los Angeles to Santa Barbara. Unexcelled facilities for care of automobiles in hotel grounds.
E. P. DUNN, Lessee.
The Most Attractive and Sportiest Golf Links in California

CALIFORNIA'S DELIGHTFUL SEASIDE RESORT
MERRITT JONES HOTEL
OCEAN PARK
Finest hostelry in Crescent Bay District. Splendid accommodations can now be secured. Golf—Surf and Plunge Bathing—Motoring—Horseback Riding—Fishing—Dancing—Countless Ocean Amusements. Both American and European Plan. Phone reservations at hotel expense—Phone 414h.
CLOSEST BEACH TO LOS ANGELES

PLENTY OF ACCOMMODATIONS
SANTA MONICA BEACH AND OCEAN PARK
—No better winter climate found anywhere—Splendid Apartments, Cottages, Hotels, Rooms, etc., at reasonable rates for the year 'round. Countless sports in the out-of-doors. The ideal home for the family found at these delightful Crescent Bay resorts. A visit will convince you. For interesting data, write Chamber of Commerce, Ocean Park.

FIVE TRAINS DAILY | MT. LOWE RESORT One Mile in Skyland | Get Illustrated Trolley Folders.
VENICE VILLA CITY
Comfortable Homes—Reasonable Rates
REDONDO BEACH No better place in which to spend your winter. Surrounded by a crescent-shaped elevation of land. Fully protected from eastern winter winds. The most ideal and invigorating climate on the Pacific Coast. Best fishing. Largest hot and salt water plunge on Continent. Redondo caters to the family and boasts the finest and most up-to-date schools. Its High School is unexcelled.

Los Angeles Hotels

Hotel Stowell
414-416-418 SOUTH SPRING ST.
FIREPROOF—275 ROOMS, EACH WITH PRIVATE BATH
$2.00 to $5.00 "RATES OF POPULAR PRICES IN CONNECTION" "Rest easy at the Stowell"

Steamships

CUNARD-ANCHOR
Passenger and Freight Services

| | | |
|---|---|---|
| Columbia | New York to Londonderry and Glasgow | Feb. 7 |
| Saxonia | New York to Plymouth, Havre and London | Feb. 14 |
| K. A. Victoria | New York to Plymouth, Cherbourg and Liverpool | Feb. 25 |
| Carmania | New York to Plymouth, Cherbourg and Liverpool | Mar. 3 |
| Imperator | New York to Cherbourg and Southampton | Mar. 6 |
| Columbia | New York to Londonderry and Glasgow | Mar. 6 |
| Royal George | New York to Plymouth, Havre and Southampton | Mar. 9 |
| Mauretania | New York to Cherbourg and Southampton | Mar. 20 |
| Saxonia | New York to Plymouth, Havre and London | Mar. 23 |
| K. A. Victoria | New York to Liverpool | Mar. 27 |
| Imperator | New York to Cherbourg and Southampton | Apr. 3 |
| Carmania | New York to Plymouth, Cherbourg and Liverpool | Apr. 6 |
| Royal George | New York to Plymouth, Havre and Southampton | Apr. 14 |
| K. A. Victoria | New York to Liverpool | Apr. 27 |
| Imperator | New York to Cherbourg and Southampton | May 1 |
| Saxonia | New York to Plymouth, Havre and London | May 1 |

Freight Shipments Solicited.
For Later Sailings Apply to Company's Office, Cunard Building, Market and First Streets, San Francisco, or Local Agents.

NEW SERVICE
CALIFORNIA & MEXICO STEAMSHIP COMPANY
NEW STEEL STEAMSHIP MAZATLAN BUILT IN LOS ANGELES
SAILS FEBRUARY 16th FOR
ENSENADA, LA PAZ, TOPOLOBAMPO MAZATLAN, SAN BLAS, MANZANILLO.
For Reservations, Passenger and Freight, APPLY 704 PACIFIC ELECTRIC BLDG., or Phone Main 8.

Steamships

TRAVEL BY STEAMSHIP
The ADMIRAL LINE
PACIFIC STEAMSHIP CO.
Ticket Office Cor. 5th & Spring (Alexandria Hotel)
Telephones, Main 7292—Auto. 13333
Long Beach Office, 115 W. Ocean Ave.
SAN FRANCISCO $25 AND RETURN
Sailings Every Sunday, Tuesday, Wednesday, Thursday and Saturday
SEATTLE-TACOMA
S. S. Admi. Farragut sails Tues., Feb. 3
S. S. President sails Thurs., Feb. 5
San Diego Daylight Trips Mondays and Saturdays
MEXICO CENTRAL AMERICA
S. S. Curacao sails Feb. 29
Passengers and Freight
Berth and meals included in all fares.

CPOS
DIRECT SAILINGS TO EUROPE
FROM WEST ST. JOHN, N.B., on arrival C. P. R. train from west.

| Date | Steamship | To |
|---|---|---|
| Feb. 14 | Metagama | Liverpool |
| Feb. 16 | Scotian | Antwerp |
| Feb. 27 | Melita | Liverpool |
| Feb. 28 | Grampian | Havre-London |
| Mch. 6 | Scandinavian | Liverpool |

JAPAN, CHINA, PHILIPPINES
FROM VANCOUVER, B. C., TO YOKOHAMA, SHANGHAI, MANILA, HONGKONG.

| Date | Steamship |
|---|---|
| Feb. 17 | Monteagle |
| Feb. 19 | Empress of Asia |
| Mch. 1 | Empress of Japan |

CANADIAN PACIFIC OCEAN SERVICES
Phone 64223
605 So. Spring
Los Angeles

"WHO'S HERE?"
A MAGAZINE OF CALIFORNIA
Published Weekly By the
Southern California Tourist Bureau
GORDON SMITH, President.
517 So. Spring St. Ten Cents a Copy, $4.00 Per Year Special 3 Months' Trial, $1.00 LOS ANGELES
Vol. 3. February 2, 1920. No. 10
"The world is large, but give it time and it will pass through the streets of Los Angeles."
Our Special
CANADIAN ISSUE
Will Be Out Next Monday
Covering the Canadian Picnic Held at Long Beach, January 27th.
Order Your Copy NOW at Any of Our Offices.
By Mail, Ten Cents Per Copy.
THE SOUTHERN CALIFORNIA TOURIST BUREAU
Alexandria Hotel Building, 517 South Spring St. Merchants National Bank, Cor. 6th and Spring Sts. Hotel Virginia, Long Beach. First National Bank, San Diego
General Offices, 628-9 Security Bldg. Phone 64114
ASK FOR A FREE COPY OF OUR "GUIDE TO CALIFORNIA," AT ANY OF OUR OFFICES.


MONDAY MORNING,

# HARDING IS TO INVADE INDIANA

*Will Make Strong Bid for Republican Delegates.*

*Wooden, Pershing and Wood are Party Favorites.*

*Hearst-Johnson Coalition is Source of Gossip.*

[EXCLUSIVE DISPATCH.]

WASHINGTON, Feb. 1.—Senator Harding, in his quest for delegates to the Republican National Convention who will support him for the presidential nomination has decided to make an aggressive campaign in Indiana.

Decision to this effect was reached following Senator Harding's return from Ohio, and the disclosure that other Indiana Representatives in Congress have declared for Harding for president.

Representative Wood of the Tenth Indiana District came out openly for Harding yesterday, and will aid in the Harding campaign in that State, despite the fact that Indiana is generally credited with having at least three Republican possibilities, Gov. Goodrich and Senator Watson.

LOWDEN MEN ACTIVE.

While the Harding managers are turning their eyes westward, managers for Gov. Lowden of Illinois are looking forward to a vigorous campaign in eastern States, and Representative Frank L. Smith, manager for the Lowden headquarters in Washington, issued a statement today expressing confidence that the Illinois executive has in the brief period of eight or ten weeks "been placed in the front rank of Republican candidates."

"When the potential strength in the field has been organized into the tangible, visible support which has already accorded the Lowden movement in the West, the Lowden managers believe that Gov. Lowden's nomination will be assured," said Representative Smith.

Another booster for Gen. Pershing's presidential boom came to Washington yesterday in the person of J. O. Smith, president of the National Farmers' Congress.

PERSHING A BUSINESS MAN.

"Gen. Pershing," said Mr. Smith, "will be put forward not as a military candidate, but as a business man, and the sort of positive character needed to guide this country through reconstruction.

"He is not a candidate, but he will be drafted at Chicago, and will answer the call just as millions of men who served under him in the war did."

Pershing sentiment today is considerable in Nebraska, Montana, Colorado, Wyoming, California, Washington and Oregon, and six weeks ago his name was scarcely mentioned in connection with the presidency. The impression was created that Gen. Pershing is not popular with former soldiers. This impression has been dissipated by the present triumphant tour. Everywhere on the Pacific Coast he has been accorded a reception such as that of a President of the United States never had."

CLAIM WOOD TO RESIGN.

Reports continue that Maj.-Gen. Wood will resign from the army in order to devote his time exclusively to the Republican Presidential campaign and it was said last night that conference of his campaign managers will be held in Chicago on Monday for the purpose of reaching definite conclusion on this point. Such a conclusion was said to have been reached at a recent Chicago conference.

At this time it was agreed that Gen. Wood should retire from the army as soon as delegates begin to be instructed for him. Now, the report is it may be decided that he should retire earlier than that from the army.

According to Secretary Baker, Gen. Wood need not resign at all, but can be granted a leave of absence for campaign purposes if he should desire it.

The conference scheduled to be held in Chicago Monday there will be present Col. William Procter of Cincinnati, director of Gen. Wood's campaign; J. J. McGraw, of Oklahoma, southwestern manager; Herman J. Gould, eastern manager, and probably Senator George H. Moses of New Hampshire.

THIRD PARTY TALK.

Political developments of the last few weeks have brought to the fore once a serious possibility the appearance of a third party in the Presidential campaign this year. Potential candidates of such a party are beginning to appear and indulge in the same rivalries as characterize the contests for the nomination in the Republican and Democratic parties.

Unrest in the Democratic party appears to be contributing most suspiciously to the third party movement. So far the Republicans seem to be little affected, the only insurgency being manifested by some of the irreconcilable Republican opponents of the League of Nations who have threatened to bolt if their party should indorse the League even with reservations.

It is from the Democratic side that one hears the most talk of the high desirability of founding a third party, and the schism caused by the differences of the Bryan faction and the Wilson faction over the ratification of the peace treaty appears to offer a fertile field for the cultivation of a crop of insurgency.

The New York World, chief newspaper organ of the administration, mourns the passing of the Democratic party of other days, concedes the superior administrative abilities of the Republican party and proposes Hoover for President on either Democratic, Republican or independent ticket. The World has not indulged in its ardor for President Wilson, but tacitly concedes that the Democratic party has not prospered under his leadership.

HEARST FROTHING.

W. R. Hearst has cut loose from the Democratic party and is advocating the formation of a third party. He says that "Mr. Wilson killed the Democratic party with the able assistance of numerous fool followers," but does not think that the "universal revolt" against the Democratic organization means that the people have turned to the Republican organization with fresh hopes." He sees only disaster for the Democratic party this year, asserting that the candidacy of any other Democrat than succeed Mr. Wilson will be only a "joke."

Hearst calls upon all insurgents to get together in a new party, and appeals to the Plumb plan leaguers

# ...ARDING IS TO ...VADE INDIANA

*... Make Strong Bid for Republican Delegates.*

*...on, Pershing and Wood are Party Favorites.*

*...-Johnson Coalition is Source of Gossip.*

[EXCLUSIVE DISPATCH.]

...SHINGTON, Feb. 1.—Senator ...ding, in his quest for delegates ... Republican National Convention who will support him for the ...idential nomination has decided ... make an aggressive campaign in ...ana.

...ecision to this effect was reached ... following Senator Harding's return ... Ohio, and the disclosure that ... Indiana Representatives in Con... have declared for Harding for ...idency.

...Representative Wood of the Tenth ... District came out openly for ... yesterday, and will aid in ... Harding campaign in that State, ... the fact that Indiana is gen... credited with having at least ... Republican possibilities, Gov. ...ish and Senator Watson.

LOWDEN MEN ACTIVE.

...le the Harding managers are ... their eyes westward, man... for Gov. Lowden of Illinois are ... forward to a vigorous cam... in eastern States, and Repre... Frank L. Smith, manager ... Lowden headquarters in ...ington, issued a statement to... expressing confidence that the ... executive has in the brief ... of eight or ten weeks "been ... the front rank of Republican ...ers."

...m the potential strength in the ... has been organized into the ...ic, visible support which has ... exceeded the Lowden move... of the West, the Lowden man... believe that Gov. Lowden's ...inations will be assured," said ...ntative Smith.

...nother booster for Gen. Persh... presidential boom came to ...ington yesterday in the person ... G. Smith, president of the Na... Farmers' Congress.

...RSHING A BUSINESS MAN.

..."Gen. Pershing," said Mr. Smith, ... to put forward not as a mili... candidate, but as a business ... and the sort of positive char... needed to guide this country ... reconstruction.

...e is not a candidate, but he ... be drafted at Chicago, and will ...er the call just as millions of ... who served under him in the ...."

...Pershing sentiment today is ... in Nebraska, Montana, ... Wyoming, California, ...ington and Oregon, and six ... ago his name was scarcely ...ioned in connection with the ...idency. The impression was ...ated that Gen. Pershing is not ... with former soldiers. This ...ression has been dissipated by ... triumphant tour. Every... on the Pacific Coast he has ...corded a reception such as ... President of the United ... never had."

CLAIM WOOD TO RESIGN.

...orts continue that Maj.-Gen. ... will resign from the army in ... to devote his time exclusively ... the Republican Presidential cam... and it was said last night that ...erence of his campaign man... will be held in Chicago on ...day for the purpose of reaching ...definite conclusion on this point. ... a conclusion was said to have ... reached at a recent Chicago ...erence.

...At this time it was agreed that ... Wood should retire from the ... as soon as delegates begin to ...instructed for him. Now, the ...t is it may be decided that he ... retire earlier than that from ...ent.

...According to Secretary Baker, ... Wood need not resign at all, ... be granted a leave of ab... for campaign purposes if he ...ld desire it.

...The conference scheduled to ... held in Chicago Monday there ... present Col. William Procter ...Cincinnati, director of Gen. ...'s campaign; J. J. McGraw, of ...ton, southwestern manager; ...n J. Gould, eastern manager, ...probably Senator George H. ... of New Hampshire.

THIRD PARTY TALK.

...Political developments of the last ... weeks have brought to the fore ... serious possibility the appear... of a third party in the Presi... campaign this year. Poten... candidates of such a party are ...ing to appear and indulge in ...ome rivalries as characterize ...ntests for the nomination in ... Republican and Democratic ...ties.

...Unrest in the Democratic party ... seems to be contributing most ...ously to the third party ...ement. So far the Republicans ...m to be little affected, the only ...ency being manifested by some ...reconcilable Republican op... of the League of Nations ...o have threatened to bolt if their ... should indorse the League ... reservations.

...It is from the Democratic side ... one hears the most talk of the ...desirability of founding a third ..., and the schism caused by the ...ces of the Bryan faction and ...Wilson faction over the ratifica... of the peace treaty appears to ... a fertile field for the cultiva... of a crop of insurgency.

...The New York World, chief news... organ of the administration, ...ures the passing of the Demo... party of other days, concedes ...superior administrative abilities ... Republican party and pro... Hoover for President on either ...Democratic, Republican or inde... ticket. The World has not ...ed in its ardor for President ..., but tacitly concedes that ...Democratic party has not pros... under his leadership.

HEARST FROTHING.

...W. R. Hearst has cut loose from ...Democratic party and is advo... the formation of a third ... He says that "Mr. Wilson ...ffled the Democratic party ... the able assistance of numer... fool followers," but does not ... that the "universal revolt ... the Democratic organiza... means that the people have ...ned to the Republican organiza... with fresh hopes." He sees ...disaster for the Democratic ... this year, asserting that the ...idacy of any other Democrat ...ssed Mr. Wilson will be only ...

...Hearst calls upon all insurgents to ...together in a new party, and ...ns to the Plumb plan leaguers and other radicals who are trying to form a union-labor party, the Committee of Forty-eight which recently insurged in a convention at St. Louis, the Nonpartisan League and the Irish-American organizations. All these elements, he thinks, "outnumber either The Republican or Democratic voting strength," and he calls on these organizations to hold a "common convention, adopt a common platform and nominate common candidates."

JOHNSON HEARST'S MAN?

It is still strongly rumored that Hearst has set out to organize a third party, with Senator Johnson of California as its candidate for President.

There is also the inevitable gossip that Hearst is seeking his own nomination for President on a third-party ticket. That he has long entertained a consuming ambition to be President is well known, and if his movement for the creation of a third party should succeed, he would stand out as its most important sponsor, with a strong claim to its leadership as its nominee.

HEARST AGAINST HOOVER.

In this connection it is regarded as significant that Hearst has displayed great antagonism for men put forward as logical candidates of a third party, notably Herbert Hoover.

Ever since the New York World launched the Hoover candidacy Hearst has been ridiculing the former Food Administrator in a manner tending to discredit Hoover with all those elements which naturally would be attracted into an independent party.

WANT M'GRAW TO STAY.

[BY A. P. NIGHT WIRE.]

NEW YORK, Feb. 1.—The Leonard Wood National Campaign Committee announced tonight that J. G. McGraw, national Republican committeeman for Oklahoma, has offered his resignation as a member of the Wood committee, but that his resignation has not yet been accepted. It was stated that Mr. McGraw wished to retire because of the development of opposition to his leadership in his own State, as a consequence of the "conflict of two factions of the Republican party in Oklahoma."

The statement added that Gen. Wood's "lead is being attacked seriously in South Dakota and Michigan by Gov. Lowden's forces."

The committee announced that a vigorous campaign would be conducted in these two States and professed confidence that both would be won.

## PACKERS OF EAST AND COAST WILL ORGANIZE.

**INSTITUTE OF MORE THAN 200 MEAT FIRMS DIRECTS SAN FRANCISCO MEET.**

[EXCLUSIVE DISPATCH.]

SAN FRANCISCO, Feb. 1.—Meat packers from all parts of the Pacific Coast and from the east will meet in convention at the Palace Hotel Monday and Tuesday.

The meeting will be held under the direction of the Institute of American Meat Packers, of which Thomas E. Wilson, a Chicago packer, is president. More than 200 large meat-packing firms, including the larger Chicago packers, constitute the membership of the institute.

Charles S. Hardy, of San Diego, a vice-president of the institute, will preside at the meeting at the Palace.

The east will be represented by delegations from Chicago, Cleveland, New York and Detroit, and Robert Graham, of the English Food Commission, with headquarters in New York City, will accompany the eastern group and will address the convention on Tuesday. Commenting on the purpose of the meeting, Hardy said:

"Although meat packing is probably the largest American industry, strangely enough the packers are a poorly organized body of men. We hope at this meeting to effect an organization of Pacific Coast packers affiliated with the national body. The big job of the American meat packer is to educate and interest the public in reference to his business. On the whole, nowadays packers are making about a cent on the dollar of sales, but I doubt if one man in a million realizes this, or would believe you if you told him such was the case. Accordingly everybody blames the packer for the high cost of living.

"Here in San Francisco I find a lot of ill will directed at these local firms that prepare the meat supplies, yet San Francisco today has the cheapest meat of any large city in the country. Dressed lamb actually sold in San Francisco one day this week at the same price at which the live animal was sold on the Chicago market. Other meats are nearly as cheap.

"If the packer expects to keep in business, it is up to him to organize, educate and agitate. This meeting is a step in that direction."

## PROBE SOLDIER CHARGE OF HOSPITAL CRUELTY.

**COMPLAINTS SO NUMEROUS CAN'T BE IGNORED; MANY VOICE THEIR DEFENSE.**

[EXCLUSIVE DISPATCH.]

CHICAGO, Feb. 1.—Serious complaints and charges have been made against government hospitals and the hospital staffs by wounded and sick soldiers and sailors in and around Chicago, and Col. Milton J. Foreman, commander of the Illinois department of the American Legion, has selected a committee to accompany a special inspector being sent here from Washington to conduct an investigation.

Stories of poor food, neglect, being dismissed from the hospitals before they are cured or able to move about, are made by the soldiers and sailors and these complaints have become so numerous that they can no longer be ignored. On the other hand, many of the patients, including members of the Legion and the marine hospital force, have risen to the defense of the hospitals.

Col. Cabb, executive officer in charge of the hospitals, has agreed to the investigations. He declares the stories being told by the men are untrue, and demands a thorough investigation.

Sergt. Hardy, who lost a leg and an arm in France, said yesterday:

"These stories about the hospitals are unfair. The fellows who never saw service are doing all the grumbling and kicking.

"Our food has been satisfac-

Similar statements came from a man being discharged unless he wanted to be. The whole trouble is that the men have been spoiled."

Similar statements came from a score of veterans, most of whom are short a leg or an arm, or otherwise marked by hard service.

**Retired Lawyers.**

You have advised others, now let us advise you. Our annuities provide large returns and save Income tax. $1000 invested by a man at age 60, guarantees $95.75 per year; at age 65, $110.21 a year; at age 70, $138.50. Annuities also issued to women. For returns at your own age write or phone I. J. Muns, Manager, Aetna Life Insurance Company, Fourth Floor, Merchants National Bank Bldg. Main 905.

**Globe Tires**

are made to give greater mileage. They are hand wrapped, single cured.

*At Your Dealer*

Try Them Next Time
You'll use 'em Always Then

## LOVING OTHERS' WIVES A HABIT IN CHICAGO.

**EMILY KNOWLES'S CASE STRIKES AT FAMILY LIFE, SAYS WOMAN LAWYER.**

[EXCLUSIVE DISPATCH.]

CHICAGO, Feb. 1.—Tendency of men to start families with other men's wives is becoming too much of a habit hereabouts, in the opinion of Miss Florence King, prominent Chicago woman lawyer. Miss King says the tendency is not confined to Chicago although there are plenty of startling examples here.

She had under discussion the case of Emily Knowles, an English girl who has come to this country with her baby, the offspring of Lieut. Perley B. Spiker, an aviator, whose wife, in Baltimore, knows all about the incident and is assisting the girl and her baby to get by the immigration authorities. She is willing to take the girl and the baby, which her husband admits is his, into their home and Lieut. Spiker's brother has volunteered to marry the girl.

"I think Mrs. Spiker shows a remarkable and unusual magnanimous nature by her attitude," said Miss King, "but I feel it would be establishing a most dangerous precedent if the contemplated action is permitted. Such cases strike at the very foundation of the American family and other husbands, seeing that Spiker 'got away with it' would be encouraged to do the same thing."

Mrs. Frederick Dow agreed that Mrs. Spiker displays a wonderful spirit. "There is no reason why she cannot take the other woman into her home if she wants to, but I cannot say I would under the same circumstances. I cannot stretch my imagination far enough to contemplate such a case in my family."

**KAISER'S DENTIST DEAD.**

[EXCLUSIVE DISPATCH.]

FLINT (Mich.) Feb. 1.—Announcement of the death in New York of Dr. William G. Law was received by his family here yesterday. Dr. Law was among the first dentists to introduce American methods in Europe and had an extensive practice in Berlin before the war. He was generally known as the Kaiser's personal dentist. Detained in Berlin following the United States' entry into the war, he finally gained permission to leave early in 1918 and returned by way of Copenhagen, bringing important information as to conditions in Germany.

**Two Women on Assay Commission.**

[EXCLUSIVE DISPATCH.]

WASHINGTON, Feb. 1.—Mrs. Kellogg Fairbank, of Chicago, long a champion of woman suffrage, and interested in governmental affairs generally, is to be named within a few days a member of the U. S. Assay Commission. The commission already has a woman member, Mrs. Beverly Mumford, of Virginia.

**GRINNELL**

THE Big "G" on Cast Iron Fittings means they are Grinnell.

"G" Fittings are perfect in form and thread. They make clean durable jobs—the kind you like to handle. We make them and use them ourselves.

"L. R. D." Valves give perfect service on steam, oil, air, gas or water. Discs are easily removed and replaced in a few moments.

Give us a call for anything in Pipe, Fittings or Steam Fitters' Supplies. We carry a full stock.

GRINNELL COMPANY
OF THE PACIFIC
439 East 3rd Street
Los Angeles, California

**GRANDMOTHER KNEW**

There Was Nothing So Good for Congestion and Colds as Mustard

But the old-fashioned mustard-plaster burned and blistered while it acted. Get the relief and help that mustard plasters gave, without the plaster and without the blister.

Musterole does it. It is a clean, white ointment, made with oil of mustard. It is scientifically prepared, so that it works wonders, and yet does not blister the tenderest skin.

Gently massage Musterole in with the finger-tips. See how quickly it brings relief—how speedily the pain disappears.

Use Musterole for sore throat, bronchitis, tonsilitis, croup, stiff neck, asthma, neuralgia, headache, congestion, pleurisy, rheumatism, lumbago, pains and aches of the back or joints, sprains, sore muscles, bruises, chilblains, frosted feet, colds of the chest (it often prevents pneumonia).

30c and 60c jars; hospital size $2.50.

MUSTEROLE
WILL NOT BLISTER

# RED-HOT FACTS

## for the PEOPLE of LOS ANGELES

**Chiropractic on Trial; Medical Trust vs "Back-Bone" Hubley**
**Police Court—1st and Hill Sts.—Beginning 10 a.m. Tues. Feb. 3rd.**

**Members of the Christian Science Churches, Public School Protective League, Anti Vaccination Society, American Medical Liberty League and all Organizations believing in Medical Freedom and DEMOCRACY, are cordially invited.**

**THREE times within the past year, I have been ARRESTED, mainly for the Crime of Restoring People to Health. I am a Dangerous and Successful Competitor, THAT IS ALL.**

### The Obvious!!!

STARTLING STATEMENTS of Detective O'Connell of the State Board of Medical Examiners, in our office, at the time of ARRESTS:

1. *"If you hadn't advertized, you would not have been bothered; they don't care whether you have a license or not."*
2. *"If you lay your hands on a man's back, you are practicing MEDICINE."*
3. *"I can take anything out of your office, even your desk, simply by calling it Medical."*
4. *"We are going to drive out all the CHIROPRACTORS."*
5. *"We've got you this time and we are going to put you over" to which I replied: "That is for the JURY to decide and remember this, I will not pay one cent Tribute to the Medical Trust, even though this PERSECUTION continues for the next ten years." Detective O'Connell then stated: "We let fellows like you die in Jail."*

### Why Not?

If the THEORY of Medicine is SUPREME in the treatment of Disease and the Medical Doctors are Sincere in Their Endeavor to Protect the People(?) against Malpractice, then let us have a broader LAW compelling Physicians and Surgeons to File a Bond of Ten Thousand Dollars, conditional on the successful discharge of their duties, so far as getting RESULTS is concerned.

### Investigation Courted.

CHIROPRACTIC has STOOD and WILL STAND the TEST. WE, TOO, WILL STAND THE TEST, being Graduates of the Foremost Chiropractic College in the World and having in Our Possession, LETTERS, both as to Our Characters as Individuals and Reputations as Chiropractors, from the Highest Authorities in this COUNTRY, barring NONE. We also possess PUNGENT FACTS and FIGURES relative to the TYRANNICAL Pursuits of the Medical Trust in this STATE, and the MERITS of Chiropractic as compared with those of Medicine.

To Substantiate the Correctness of these Statements, we WELCOME a Most Thorough Investigation by a Committee of Representative Men and Women of Los Angeles, or any Organization, such as the CHAMBER of COMMERCE, LOS ANGELES ADVERTISING CLUB, CITY CLUB, WOMEN'S CITY CLUB, FRATERNAL ORDERS, CHURCHES and NEWSPAPERS; the RESULTS and FINDINGS of this INVESTIGATION to be PUBLISHED in the NEWSPAPERS of this CITY at OUR EXPENSE.

### Challenge!!!

It is now Impossible for any Chiropractor, Regardless of his Professional Qualifications, to Procure a License to Practice CHIROPRACTIC from the State Board of Medical Examiners; NO COLLEGE is Recognized and it has been DECREED by said Board that CHIROPRACTIC and CHIROPRACTORS must be Wiped Out of the State of California.

BECAUSE of these FACTS, "We Hereby CHALLENGE the Representatives of the Medical Trust to ARREST, WITHIN THIRTY DAYS, ALL of the Unlicensed, Reputable Chiropractors now practicing in Los Angeles, of which there are more than One Hundred, to DECIDE, Once and for All, WHETHER or NOT, the PEOPLE are to have CHIROPRACTIC."

"Back Bone" Hubley

### Patients Need Not Worry

These Offices are Open and Will Remain Open. We shall Continue to Practice and Devote the Rest of Our Lives to the Relief of Humanity, IF THAT IS POSSIBLE.

CHIROPRACTIC CANNOT BE DENIED THE PEOPLE by the Yapping of Those who Grieve for the FEES they might EXTORT if Chiropractic Spinal Adjustments were NOT Restoring their former patients to HEALTH.

Edwin S. Doutt

**Consultation and Spinal Analysis Free**

## Suite 1126 Washington Building

Phone 13929 — Corner Third and Spring — Hours 9 a.m. to 5 p.m.

P. S.—We do not use drugs, osteopathy, massage, electric vibrators or adjuncts of any kind, JUST PURE UNADULTERATED CHIROPRACTIC. IF YOU WANT THE BEST IN THE ART, SCIENCE AND PHILOSOPHY OF CHIROPRACTIC, SEE US.

*Members of the Universal Chiropractors' Association.*

## Constipation Vanishes Forever

Prompt—Permanent—Relief
CARTER'S LITTLE LIVER PILLS never fail. Purely vegetable—act surely but gently on the liver.

Stop after dinner distress—correct indigestion; improve the complexion—brighten the eyes.
Small Pill—Small Dose—Small Price
DR. CARTER'S IRON PILLS, Nature's great nerve and blood tonic for Anemia, Rheumatism, Nervousness, Sleeplessness and Female Weakness.
Insist on your druggist having them

## COLUMBIA

the standard Bicycle of the world. Also numerous makes and models of other Bicycles, $30 and up. Expert repairing. All work guaranteed. Cut prices on all Tires and Sundries. Open Saturdays 9 p. m.

ANGELUS BIKE SHOP
317 S. Main St. Pico 385.

DRS. SHORES & SHORES
THE RELIABLE SPECIALISTS FOR
MEN and WOMEN
ADVICE FREE

Our Specialties: Catarrh, Deafness, Gas, Headache, Asthma, Hay Fever, Rheumatism, Bright's Disease, Diabetes, Insomnia, Piles, Goitre, Obesity, Constipation, Eczema and other Chronic Diseases of the Nerves, Skin, Blood, Stomach, Bowels, Heart, Lungs, Bladder, Kidneys and Liver. When you tell your troubles to a doctor you want to know WHO HE IS and that he is reliable and will treat you honestly and fairly. Look at Drs. Shores' record of 25 YEARS OF CONTINUOUS SUCCESS AS SPECIALISTS. Do not invite permanent invalidism by neglect. But come and see if and how you can be cured or benefited. Modern methods, up-to-date treatment, electricity, etc. Call or write. Rooms 402-4-5 Lissner Bldg., 524 S. Spring St., Los Angeles. Office hours: 9 to 4; Evenings 7 to 8; Sundays 10-12.

## Neuralgic Pains

Give Way to Soothing Hamlin's Wizard Oil

Hamlin's Wizard Oil is a safe and effective treatment for headache and neuralgia. Rubbed in where the pain is, it acts as a tonic to the tortured nerves and almost invariably brings quick relief.

Its healing, antiseptic qualities can always be relied upon to prevent infection, or other serious results, from sprains, bruises, cuts, burns, bites and stings. Just as good, too, for sore feet, stiff neck, frost bites, cold sores and canker sores.

Get it from druggists for 30 cents. If not satisfied return the bottle and get your money back.

Ever constipated or have sick headache? Just try Wizard Liver Whips, pleasant little pink pills, 30 cents. Guaranteed. — [Advertisement.

## Want to Quit Tobacco?

If you want to quit tobacco or to use less, get a package of Nicotol tablets from your druggist. You will be surprised how easy it is to quit. Nicotol drives nicotine from your system and kills the craving for tobacco, and lo! the tobacco habit quits you. All druggists are authorized to sell Nicotol under a steel-bound money-back guarantee, so it costs you little to quit and nothing if Nicotol fails.

Note—Ask your druggist what others say about the wonderful power of Nicotol to break the tobacco habit. He knows and he can be trusted to tell you the full truth.—[Advertisement.

## F. HARRIS FURS! FURS!

—Expert Furrier—

Finest and largest selection of furs at

25% to 50% Reductions

Which means below manufacturing costs. Cleaning, Repairing and Remodeling Done at Lowest Prices.

700 SOUTH BROADWAY
Phone 19025.

SOUTHERN CALIFORNIA TELEPHONE COMPANY

FURNITURE

that you wish to trade for NEW? See our Exchange Department.

FOLEY'S

848 So. Main St. Phone 13615

The jewelry store visitors to California always enjoy

Brock and Company,
"The House of Perfect Diamonds."
437-439-441 Broadway.

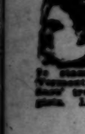

McBURNEY'S KIDNEY and Bladder Medicine

For Bright's Disease, brick dust deposit, bed-wetting, gravel, dropsy, diabetes and rheumatism. Send $2 cents in stamps to W. F. McBurney, 2907 S. Figueroa Ave., Los Angeles, Cal., for 1 days' treatment. Prepaid. $2.00, all druggists. Liver Regulator, $1.50.


## HAMBY, MASTER THIEF, SOLVED.

*Trailed from His Boyhood to Electric Chair.*

*When a Youth He Wanted to Rob Big Bank.*

*Mother was Never Referred to Nor Mentioned.*

[EXCLUSIVE DISPATCH.]

ST. PAUL, Feb. 1.—Chief of Police O'Connor declares he has solved the mystery of the identity of Gordon Fawcett Hamby, the master thief who died in the electric chair at Sing Sing prison last Friday morning.

O'Connor declares his real name is Gordon Fawcett Hamby, but he was known in the criminal world as Jay Allen. Before he died, O'Connor says, Hamby gave the clew to his identity by telling some of the prison authorities O'Connor knew about him; and that official, now fully satisfied that he has traced the life of the mysterious man gave out the details of a careful inquiry he has been making for years.

O'Connor got on the trail after the robbery of the Western State Bank at St. Paul December 9, 1915. His detectives were close to an arrest when Hamby gave himself up in Tacoma to pay the penalty for the Brooklyn robbery and killing.

Hamby's boyhood was spent with his uncle and aunt, Mr. and Mrs. George Hamby, 88 Cathedral Avenue, Winnipeg, Man. He was employed for several months by the Ross Navigation Company of Thepas and just before leaving the company told Capt. Ross that he would like to "pull off" a big bank robbery. He left later to live with his father, John Hamby, at a rooming-house at 941 Windsor avenue, Chicago, where he met his brother Frank, well known in Chicago police circles as a crook and gambler.

Of Hamby's mother little is known. The only time she was ever referred to by Hamby or mentioned in his correspondence was in a letter received at the Radisson hotel after the Western State Bank robbery. It was signed "Mother" but it is the belief of the police that it came from a girl, who, a photographed copy of a hotel register from Thepas shows, was with him there as his wife some months before. It was through a letter written to her in which Hamby said he was going into an aviation school in Chicago, that the chase led there. Captain of Detectives Wells, aided by a friend was acted as "cover man" in Chicago, was able to get valuable information concerning Hamby. It was found that Hamby, the father, worked as a solicitor and obtained advertisements for programmes and that the older brother, Frank, was a gambler.

From Chicago Hamby was traced to San Francisco and Los Angeles. He first "showed his hand" in California when he robbed the Culver City Bank in Los Angeles county, January 21, 1916. His next appearance was in New York where on December 13, 1918, he shot and killed Dewit C. Peale in the East Brooklyn Savings Bank holdup. He escaped but it was for this crime that he was put to death.

## YANKEE MAID IN ITALY IS BARBARA FRIETCHIE.

DEFENDS FLAG DURING RIOTS IN TRIESTE OVER ADRIATIC SITUATION.

[BY CABLE—EXCLUSIVE DISPATCH.]

VENICE, Jan. 31 (Via Paris, Feb. 1.)—A gray-haired woman in American history won eternal honor for standing by the flag in the face of the enemy. There is a very pretty American girl who has won at least the praise of the navy in the Adriatic, by standing by the flag in the face of an inimical demonstration in a foreign land. The gray-haired woman was Barbara Frietchie—"shoot if you must this old gray head."

The girl's name is Caroline Keene. Her home is Louisville. Her father is the American Consul in Rome. The men who were attacking the United States flag in Trieste would have gotten it only "over my dead body."

The riot occurred when President Wilson's attitude towards the Italian situation in the Adriatic made many people violently angry. A patriotic demonstration was held in Trieste which got beyond control, turned into a riot against all the enemies of Italy and there were a good many "down with Wilson's!" uttered. Then someone spied the American flag floating over the Y.M.C.A. Building and made a dash for it. Miss Keene saw coming events. She had the porter bar the doors and herself guarded the flag. It hung from the second floor. An attempt to force the door failed. Things thrown at the flag did not bring it down. The house stood the siege for a quarter of an hour or so, and the mob, as is usual with mobs, spent its passion on other things. However, it was a tense quarter of an hour for Miss Keene.

This young woman is now doing Y.M.C.A. work here. She is reticent about the affair saying:

"It was no more than any real American girl would do," but Dad Keene being an old time newspaper man from Milwaukee scents a good story in what his daughter has done and is very proud of her. In Venice the American flag is about the most prominent in the harbor and on shore. The people are friendly. Native and American sailors get on well and the misunderstandings caused by the Peace Conference, while not cleared up, are at least forgotten.

## PORTLAND POSTMASTER REMOVED BY BURLESON

[BY A. P. NIGHT WIRE.]

PORTLAND, Feb. 1.—Robert S. Barclay, district postoffice inspector, took charge of the Portland postoffice today, armed with authority from Postmaster-General Burleson, who had requested Postmaster Frank S. Myers and Assistant Postmaster Harry Durand to resign and turn over the office at the close of business January 31. Myers repeated today his statement of last night that he still is postmaster and will not resign.

## GREY LETTER MAKES LONDON UNDERSTAND.

CONDITIONS NOT KNOWN BEFORE SET FORTH; AMERICA STANDS IN NEW LIGHT.

[BY CABLE AND ASSOCIATED PRESS.]

LONDON, Feb. 1.—It is evident from the tone of editorial comment on Viscount Grey's recent estimate of America's position on the League of Nations that it set forth conditions little understood before. Viscount Grey's statement declared the hesitation of the United States in accepting the League of Nations is not due to hostility to the principle, but to constitutional questions and caution as to the possible effects of entering the League.

With the situation clearly explained by such an authority, newspapers here seem willing to give the United States the benefit of the argument that she is unwilling to make a radical departure from her former policy without due consideration. The letter is viewed as a powerful appeal to America to enter the League, and the Sunday Observer pleads for establishment of the League quickly, even if it is only a consultatory body, without the United States.

"Let us meet the United States so liberally and boldly as to leave her not an excuse for standing out," the newspaper says.

Complaints over reservations proposed by the United States Senate would be stopped, the newspaper says, and it invites the United States "to send over a shipload of them," adding, "The more America's reservations are indulged, the less she is inclined to insist upon them."

Nations, big and little, are showing their worst sides to each other, the newspaper says, asserting the "heart and soul" of Viscount Grey's pleas is patience.

After saying "there is a deplorable tendency to cast the major responsibility for Europe's troubles on American shoulders," the Times says the Viscount's statement arrived at a most opportune moment, and "those who digest it will find misunderstanding removed and comprehension established."

## BUILD LATIN TRADES ON MORAL BASIS, WARNING.

[BY A. P. NIGHT WIRE.]

PITTSBURGH, Feb. 1.—Reconstruction of the moral foundation in South America is necessary if business men of the United States are to trade successfully with countries of that continent, declared Dr. S. Earl Taylor of New York, at today's session of the Laymen's National Conference.

Pioneers who went to South America, he said, went "for gold, not for God," and as a result there is a lack of moral foundation which makes large crediting, such as would be necessary to big business, impossible. Educational institutions, supported by the missionary boards of the churches, were offered by Dr. Taylor as the most vital factor in overcoming the moral delinquencies.

Lyman F. Pierce, of San Francisco, announced that organization of the thousands of men and women who will aid in raising the $1,320,000,000 budget of the inter church world movement already was under way. "It is a stupendous programme," he said, "and it can never be put over unless you men will back it. The only way it can be put over is to take the American people into our confidence. We propose to take the people into our confidence, to answer their questions and answer their criticisms."

When the armistice was signed, he declared, thousands of men who must be engaged in the inter church campaign locked up their checkbooks and said "I'm through."

"They must be made to see that the greater war has only begun," added Mr. Pierce.

## FRUIT JOBBERS, 3000 STRONG, ARRIVE.

[BY A. P. NIGHT WIRE.]

SAN FRANCISCO, Feb. 1.—Six special trains brought 3000 members of the Western Fruit Jobbers of America, and their families, here today, for the sixteenth annual convention of the association, which opens tomorrow.

Two of the trains were from Chicago, with delegates and their families from eastern points; one brought members from Nebraska, Kansas and Colorado; another came from Texas and Louisiana; one from Los Angeles brought the Southern California contingent; one from Portland and one from Seattle carried Northwest members.

In contrast to many large conventions, the main committees will meet first, the main convention having its session Wednesday. The bureau of wholesalers and jobbers, the car-lot shippers' bureau and the brokers' bureau will meet tomorrow to discuss fruit transportation and marketing problems.

## BUTTE CONTRACTORS DEFY UNION LABOR.

[BY A. P. NIGHT WIRE.]

BUTTE, Feb. 1.—At a mass meeting of the building contractors this afternoon, the employers threw down the gauntlet to the Building Trades unions by declaring for the elimination of a score or more working regulations which employers long have regarded as abridging their rights and privileges.

Sentiment was expressed that the "American plan" as adopted at Beaumont, Tex.; Seattle, Portland and other northwestern cities will be put in operation if the unions refuse to accept a continuation of the 1919 wage scale, with amended working rules offered by the employers.

## GET MANY NUGGETS FROM OLD GOLD AREA.

[SPECIAL CORRESPONDENCE.]

OCTAVE (Ariz.) Jan. 30.—There is renewed interest in Rich Hill since Frank Trompas, a placer miner, took out $7126 in nuggets and dust in six weeks of individual work. The gold is from the cup at the top of the hill, where the Pauline Weaver party, in 1863, dug $15,000 worth of nuggets in a single day, using butcher knives. It has been assumed that the gold came from the erosion of the mountain top and a contained gold vein. No ledges of the vicinity are particularly rich, though there are many low-grade gold deposits and a number of well-developed pyritic veins, such as the Octave and Planet-Saturn.

## BOLSHEVISTS IN RED CROSS FAKE

*Use Forged Credentials in Trips to Berlin.*

*Two Men and Woman Apprehended and Confess.*

*Bogus French, German, American Passports Used.*

[BY CABLE AND ASSOCIATED PRESS.]

LONDON, Feb. 1.—Bolshevist agents entrusted with messages regarding sensational widespread Red plans for a considerable time have been traveling between Berlin and Soviet Russia, it is stated in official quarters, on credentials said to have described them as delegates of the American Red Cross mission in Berlin to conduct investigations regarding exchange of German prisoners from Russia.

These couriers, it appears, were carrying dispatches between Moscow and Bolshevist organizations in other countries, including the German Spartacists and Swiss Communists. Lithuanian authorities discovered the illicit traveling after Lithuania's borders had been crossed many times, and a number of arrests followed. Not all the couriers were provided with American papers, but such forged credentials were found on several of the prisoners.

LETTERS IN NECKTIE.

Two men who carried Red Cross passes admitted they had nothing to do with the American mission, but in reality were working for the Communists. One woman, similarly equipped, said she had been instructed to deliver documents to persons she did not know personally.

Most interesting of the captures were two men en route to Moscow by way of Berlin. They carried letters concealed in their necktie. One of them was a German and a member of the independent Socialist party of Germany, and the other was a Swiss belonging to an extremist organization.

The German carried a letter from the head of a Spartacist organization in Germany to M. Tchitcherin, Bolshevik Minister of Foreign Affairs, which indignantly denied reports that German Spartacists were counter-revolutionary to the Russian Bolsheviks. It is declared that Karl Radek, Bolshevik propagandist, who recently left Berlin, could testify to the writer's Communist sympathies.

It was said further that the writer was arranging with the Russian Bolshevist Zinovieff regarding spreading Communist propaganda in all parts of the world by special courier service from Berlin.

COUNTERFEIT PASSPORTS.

Another seized letter, written by the same German, stated he had succeeded in inducing a staff of engravers to print American, French and German passports, for the use of courriers and suggested the soviets make similar arrangements for couriers from Russia to Germany.

The Swiss courier carried a letter from the secretary of an organization of extreme Socialists in Berne to an editor of a Red paper in Moscow acknowledging receipt of Bolshevik literature from Moscow, of which, he said, he had made great use, and asking further supplies.

Under interrogation the German courier declared the German independent Socialists would attack and overcome the German government the moment they were assured of support from Lenine.

RECOUNT ODESSA FIGHT.

[BY CABLE AND ASSOCIATED PRESS.]

LONDON, Feb. 1.—A Vienna dispatch to the Exchange Telegraph Company, under date of Friday, says that, according to the Ukrainian Press, the capture of the town and port of Odessa was effected by Ukrainian regulars, reinforced by irregulars of the Kherson government.

There was hard fighting against Gen. Denikine's troops, most of whom were taken prisoners, while the remainder retreated into Rumanian territory, where they were disarmed.

ARREST BALAKOVITCH.

[BY CABLE AND ASSOCIATED PRESS.]

LONDON, Feb. 1.—A Moscow wireless dispatch says Esthonian authorities have arrested Gen. Balakovitch, a former officer of the Russian northwest army, said to have been the captor of Gen. Yudenitch.

The dispatch says a Polish division in Siberia has murdered its officers and joined the Bolsheviki and that Gen. Semenoff's troops have joined the Reds.

A semi-official dispatch from Reval last week reported that Yudenitch, who was commander of the Russian northwest army, had been released as a result of pressure exerted by the French and British authorities at Reval.

WARNS BUSINESS MEN.

[BY A. P. NIGHT WIRE.]

HARTFORD (Conn.) Feb. 1.—Davies Schoonmaker of New York, who returned recently from Siberia, where he investigated conditions for the United States government and which he made the subject of a report submitted to the State Department, in a statement published today, warns business men of this country not to aid the Bolshevists of Russia.

## BURIAL BACK EAST.

Body of Illinois State Senator to be Sent to Alton.

After a stay of but a month in this city which he said he never would leave again, State Senator Edmond Beall of Alton, Ill., died here Saturday and the body will be sent back East today. Mr. Beall, who was 71 years of age, came to Los Angeles late in December for the first time and said he would never go back to his home to live. He was State Senator from Alton and was Mayor of that city for six years. Some years ago he introduced the vice bill in the Illinois Legislature which aimed to clean up Chicago.

A week ago his son, E. M. Beall, came here to visit his father. He and his mother were at the death-bed. Two other sons and two daughters live in the east. Burial will be in Alton on Saturday.

INFLUENZA VICTIM.

Raymond D. Goodwin, real estate dealer, who lived with his sister, Mrs. Lena Buford, at 1371 West Twenty-third street, died yesterday after a brief illness of influenza. He was born in Greenup, Ill., thirty-two years ago. Besides the sister, he leaves two brothers, Charles O. Goodwin and Willard L. Goodwin.


# AUCTION SALES

The Times is the official and exclusive Newspaper medium for Los Angeles Auctioneers' Ass'n.

MODERN TWO-STORY HOUSE AND CONTENTS TO BE SOLD UNDER THE HAMMER.

## PUBLIC AUCTION
## TUESDAY, FEB. 3RD
10 A.M. SHARP.

## 14 ELECTRIC BOULEVARD

Take Venice Short Line car, get off at Ocean Park Heights, walk two blocks east, between Palms Place and Ocean Park Heights station. SALE POSITIVE. NO LIMIT.

If you are looking for an Ideal Home—see this one.

ATTENTION, HOME BUYERS!

At 10 o'clock sharp, Tuesday, this beautiful nine-room house will be offered for sale. One acre of ground, fruit and nut trees in abundance, hardwood floors, electric lights, beam ceilings on entire first floor, interior finished in white, ivory, built-in bed, sunny bedrooms, fine kitchen, all the conveniences possible in a modern home. Two-room house in the rear suitable for servants' quarters. Large garage, large front porch, cement sidewalks, large brick fireplace in living-room, in fact, this is an ideal home covering one acre of ground, hedge running all around the grounds, large basement, furnace, chicken houses, etc.

FURNITURE TO BE SOLD TUESDAY, 10:30 A.M.

Shumaa Mahogany Baby Grand Piano (Rosewood case.) Kermanshah rug, 9x12; Navajo rugs; upholstered plush davenport; upholstered plain easy chairs and rockers; two beautiful Italian carved library tables; ivory bedroom suite (twin beds,) marble pedestal; many small Oriental rugs; oak dining table with six chairs to match; four beautiful bronze two gold vases; brass hanging vase; large Chinese vase; small cut lamps; five mahogany tables; floor lamp and shade; one wicker settee, three pillows; cushion for den; folding bed mattress; Velour portieres; brass standing ash tray and truss; ice box; high-oven gas range; folding ironing utensils; linens, bedding, blankets, comforts, cut glass, kitchenware, garden tools, lace curtains, dressers, chiffoniers, dressing tables, beds, chairs, rockers, tables. Complete wicker bedroom set, wicker settee, couch.

ATTENTION—This home contains eight beautiful Persian rugs, all sizes. Twelve oil paintings worthy of possession from the brush of renowned artists, Felix Zeim, Heaner, James Hart, Geo. Innes, Diaz, Jules, Dupre, W. Chase, William Barr, A. H. Wyant, J. G. Brown and others.

Painting collectors will do well to attend this sale. House open for inspection, today, Monday, from 11 a.m. to 4 p.m.

TERMS: ONE-HALF CASH; BALANCE MORTGAGE AT 7% INTEREST.

C. H. O'CONNOR AUCTIONEER PHONE 558985


## LEAVE IT TO VENICE.

Boosters Now Suggest Department of Lost Kiddies.

[LOCAL CORRESPONDENCE.]

VENICE, Feb. 1.—An "orphanteria," a place where lost children can be taken, fed and soothed until they are found, is the latest thing in baby foibles that has been proposed to the Chamber of Commerce as an addition to Venetian summer life.

"Many children are separated from their elders in the big summer crowds," says the correspondent, "and the police are often too busy to give them proper attention. Frantic parents are every day in the year running hither and thither seeking their lost kiddies. To the orphanteria mothers would come and find their prodigal sons and daughters out of the mass of lost lambs, and find them well cared for. To avoid any tragic mistakes, a baby identification bureau could be established in connection with the "orphanteria."

## PARIS HEADQUARTERS FOR SOVIET BUSINESS.

[BY CABLE AND ASSOCIATED PRESS.]

PARIS, Feb. 1.—The Russian cooperative headquarters at Paris has received authorization from the soviet government to transact business with foreign countries. The announcement said:

"The soviet government has given the central union all guarantees concerning the protection of goods exported and imported by the cooperatives.

"The soviet government will allow to pass safely delegates coming to and leaving Russia whose names are furnished by the representatives of the Russian co-operatives of Central Europe."

## FRENCH OFFER PRIZE FOR TALKS WITH MARS.

[BY CABLE AND ASSOCIATED PRESS.]

PARIS, Feb. 1.—The Academy of Sciences has undertaken to act as judge for a prize of 100,000 francs to be given for the best means of making a sign to a heavenly body and the receipt of a reply.

It has been the custom of the academy always to refuse to handle prizes for any feat which it considers a mere waste of time. In presenting the present prize for consideration, the academy makes the proviso that "the planet Mars is included."

Vain Imagination.

Some fellows imagine that they are engaged to girls when the fact of the matter is that they merely have an option on the girls.—[Arkansaw Thomas Cat.

## SHIPPING.

LOS ANGELES HARBOR.

ARRIVED—SUNDAY, Feb. 1.
Steamer Admiral Farragut, from Puget Sound.
Steamer Multnomah, from San Diego.
Steamer Queen, from San Diego.
Steamer Davenport, from Tacoma.
Steamer Katherine, from Eureka.
Steamer Stanwood, from Portland.
Steamer Fred Baxter, from Puget Sound.
SAILED—SUNDAY, Feb. 1.
Steamer Queen, for Puget Sound.
Steamer Multnomah, for Portland.
Steamer Helen P. Drew, for Greenwood.

IN THE HARBOR.

Steamer Fred Baxter, O. H. D. & W. Co.
Steamer Flavel, Hammond Lumber Co.
Steamer Santa Barbara, inner harbor.
Steamer Whittier, Union Oil dock.
Steamer West Calera, S. W. S. Co.
Steamer West Nilus, S. W. S. Co.
Steamer The Angeles, L. A. S. & D. Co.
Steamer Lake Farrar, municipal pier A.
Steamer West Niger, S. W. S. Co.
Steamer West Bika, L. A. S. & D. Co.
Steamer West Bimrod, L. A. S. & D. Co.
Steamer West Hilton, L. A. S. & D. Co.
Steamer Davenport, inner harbor.
Steamer Katherine, inner harbor.
Steamer Stanwood, inner harbor.
Steamer Charles Christensen, Gray's Harbor, sailed Jan. 29.
Steamer Los Angeles, Antofagasta, sailed via Balboa, Jan. 7.
Steamer Makiltec, Port Angeles, sailed Jan. 28.
Steamer Point Adams, Gunflington, sailed Jan. 18.
Steamer Point Lobos, Baltimore.
Steamer Point Judith, Baltimore.
Steamer West Cavote, Puget Sound.
Japanese steamer Kiyo Maru, Hongkong via Yokohama, Jan. 26.
Steamer Solano, Willapa.
Motorship Oronite, Everett.
Motorship Santa Flavia, Baltimore, via Christobel, Jan. 15.
Steamer Juneau, Boston.
Steamer Point Bonita, Baltimore.
Steamer West Kasson, Baltimore, sailed Jan. 27.
Steamer Santa Ines, Antofagasta, sailed Jan. 9.
British steamer Tactician, Liverpool, sailed Jan. 24.
Steamer Trinidad, Portland.
Steamer Daisy Putnam, Portland, sailed Jan. 30.
Steamer Hoquiam, Gray's Harbor, sailed Jan. 28.
Steamer Shasta, Columbia River, sailed Jan. 28.
Steamer Brunswick, Fort Bragg, sailed Jan. 30.

PASSENGER SCHEDULE.

TO ARRIVE.

Feb. 2—Celtic, Puget Sound, 6 a.m.
Feb. 2—Senator San Francisco, 6 a.m.
Feb. 3—Admiral Farragut, San Diego, 7 a.m.
Feb. 3—Spokane, San Francisco, 8 p.m.
Feb. 4—President, Puget Sound, 4 p.m.
Feb. 6—Admiral Dewey, Puget Sound, 9 p.m.
Feb. 8—Admiral Dewey, San Diego, 7 a.m.
Feb. 8—Admiral Schley, Puget Sound, 9 p.m.

TO DEPART.

Feb. 2—Admiral Farragut, San Diego, 10 a.m.
Feb. 2—Klamath, Portland, 5:30 p.m.
Feb. 3—Multnomah, Portland, 5:30 p.m.
Feb. 3—Admiral Farragut, Puget Sound, 10 a.m.
Feb. 5—President, Puget Sound, 10 a.m.
Feb. 7—Admiral Dewey, San Diego, 10 a.m.
Feb. 7—Spokane, San Francisco, 11 p.m.
Feb. 8—Admiral Dewey, Puget Sound, 10 a.m.

Extraordinary Sale at AUCTION of
# ORIENTAL RUGS
Tuesday and Wednesday, Feb'y 3 and 4, at 2 p. m.

*Exhibition TODAY and until the hour of sale*

This large consignment, consisting of wonderful examples of the Eastern rug weavers' art, must be closed out quickly.

No finer collection was ever brought to Los Angeles at any time.

Every rug is selected for its own individuality.

If you are in the market for highest quality of Persian and Chinese Rugs in the world you cannot afford to miss this sale of sales.

I am very pleased to announce I have made arrangements with MR. A. S. SALISIAN, a member of our association, an expert and exclusive Oriental rug auctioneer, to conduct this sale.

W. DWIGHT HAMMOND, Auct'r.
1055 SO. MAIN ST.
Member of the Los Angeles Auctioneers' Assn.

# AUCTION HIGH GRADE FURNITURE
## Today Monday February 2nd 9:30 A. M.
## AT 1026 SOUTH FIGUEROA STREET

Fully described in Part I, Page 10, of yesterday's Times.

A sale of extra nice furniture and house furnishings, rugs and two mahogany pianos.

All day sale. Hot lunch will be served to our Patrons and Guests at noon.

Member L. A. Auctioneers' Ass'n.

HART and BALL

Los Angeles' Progressive Auc'rs.


## FRANCE WILL EXECUTE TWO WAR SPIES TODAY.

[BY CABLE AND ASSOCIATED PRESS.]

PARIS, Feb. 1.—Two spies are to pay the death penalty tomorrow. They are a former Austrian officer named Funck and a German agent named Louis Guaspare.

Funck was a major in Austrian Infantry Regiment Fifty-four. He was a German spy before the war. His release papers asserted he was an Irishman, which enabled him to remain in Paris in the employ of a bank until July, 1915. It was proved Funck gave the Germans information as to the points where the shells from the Germans' "Big Bertha" fell in Paris, and enabled the Germans to make rectifications in their aim.

Guaspare was a pupil in a school of spying at Freiburg, Grand Duchy of Baden, before he was captured.

## BATTALION, FIVE TRAINS TAKEN BY BOLSHEVIKI.

[BY CABLE AND ASSOCIATED PRESS.]

LONDON, Feb. 1.—A Bolsheviki communication tonight says:

"We have captured Perekop (in Taurida, near the Black Sea) and driven the enemy out of his fortified positions on the Chengarsk peninsula, inflicting heavy losses.

"In the capture of Jojneudinsk, in the Kansk region, we took the whole of the second Slav battalion prisoner and captured five armored trains."

High Pay for Fathers.

In one chemical factory in Switzerland, which is representative of other chemical concerns, married men receive 10 per cent. more a week than single men engaged in the same occupation and still above this married men receive fifty-four cents a week extra for each child under fifteen years of age.—[Unidentified.

Natural Result.

The Girl: Poor Jack! He's disappointed in love.

Cynicus: Of course; it never come up to expectations.—[Transcript.

Some women are so fastidious about the etiquette of mourning that they cut out green tea and have nothing but black tea.—[Arkansaw Thomas Cat.

MONDAY MORNING,

## BAR ROMANCE IN NEW YORK.

*Remove All Benches in the Parks of Gotham.*

*Little Chance for Girl Who Lives in a Flat.*

*Place for Everything but for Making Love.*

BY THOMAS L. MASSON.

NEW YORK, Jan. 18.—New York has a heart of reinforced concrete. It is flattery to call it a marble heart. The Park Commissioners have ushered in the new year by removing all the benches in all the public parks so that the lovers in a city of 5,000,000 people, in the vernacular of an English Tommy, "will have to jolly well stand up." New benches of concrete are to be supplied eventually with arms and divided into five divisions. Couples can't cohere in blocks of five. The commissioners have added further tragedy to it all by building the concrete benches in the glare of the sun and the light of the moon. No more dragging the good old park bench back in the shade of the trees night or day. Cupid's down and out; New York has quit him.

Don't love in Gotham;
There is no place to go,
You can't hide in the subway
Or on the roofs, you know.
There's not one spot to practice
Without their seeing you,
Don't love in Gotham—
They will jug you if you do.

What chance has a well-meaning and industrious young girl who lives in a New York flat anyway? One of them was talking about it the other day.

YOUNG THING SIGHS.

"Papa," she said, "does not realise it," she sighed and shook her head. "While our flat is lovely and all that, it's small and thin. A young man called on me the other night and I was in a fever of hope that I might be alone with him, but it was dear old daddy's night for his hot bath and how can you be romantic with an agitated walrus wellowing around in the next room. The next night was sister's and that was dear mother's night for violent gymnastics, steam vaporizing and hot baths—the darling is twice the age of daddy and the flat sounded like a Johnstown flood. So sister took her young man out on the fire escape and just then it began to rain. My, but it was a damp night! You see there is nowhere to go."

The destiny of man lies on the lips of lovers. Rotten transportation systems pass away and are succeeded by others. The tides of politics ebb and flow and peace treaties are trimmed and turned. Fashions vanish and come again. But what Molly says to John on the old rusty gate, in the back parlor, on the benches in the park, or, walking in the shady lanes, is the real thing that makes the race. Baseball fans of the future, the soirees and imposing crowds at the race tracks, the solid phalanxes of bridge players, the powerful professors and the crafty politicians who in their day will be expected to uphold civilization.

In New York there is a place for everything except a place to make love. The New York young man has everything else except that. They have built him a Great White Way, at enormous expense, to wander up and down in, and they sprinkled it with peroxide and mixed in a little red paint to make it exciting to the taste; they fitted up comfortable poolrooms, where he can learn the classics, for by a kind and thoughtful provision of the racing kings (the horses having been named after the principal characters of ancient Greece) the youth mops up learning as he blows in his weekly wage. They have given him palm rooms, where he can linger with lovely, hand-painted ladies, and tell them all about how great he is while a low, moaning orchestra helps the game along.

A DRAMA OF SEX.

A drama of sex is provided at all the theaters where he can sit with 3000 other people and watch an anaemic and half-naked female bounder wriggle her muscles all over the stage when she ought to be at home rocking the baby to sleep by the light of a tallow dip. When you bring it right down to a focus the real trouble with New York is that it gets morally mixed. Mentally speaking it is naked and unashamed, but physically it makes enough mystery out of sex to conceit a muddled dish for the young man of the day that keeps him wondering and perplexed. A few days ago I went to Cuba for a short winter trip and in wandering through the eastern end of the island I encountered a great number of nude, cordial and unembarrassed persons. They were entirely natural. There were no theatrical managers, tailors, or costumers selling pink tights, union suits or silver spangles. No one seemed undressed and there was no possible suggestion of sex. Love-making was natural and as there was no city government to make everything vile by suggestion the young people were natural and modest. They're never anything else if it's left to them. But it was curious to note how wholesome the undraped Cubans were compared to the draped creatures of Broadway. There are about forty theaters making this sort of sex appeal in New York and though the authorities will not allow the benches in the parks to stay for fear a young man sitting there may put his arm around the waist of a girl the same authorities will and do permit the most amazing photographs and pictures of stage schemes to litter the Great White Way. It is very much like a drunken Coney Island in a way. The lobbies of the theaters are filled with these pictures of the young ladies of the chorus and in some places are signs assuring the patrons that the stage people are dressed exactly as represented. A buyer from out of town bought four seats for $45 at one of these awful shows and rushed out after the first act hot with indignation to the manager. "Well," said that worthy, "they wear the costumes represented, don't they?"

ARE COMPLETELY CLAD.

"Yes, but darn it all, underneath, they're completely clad in heavy, high-neck union suits!"

"Well, it's a cold night, you see." The policeman to whom he next complained regarded him sadly. "So you gave up forty-five iron men for this bunk! You hicks make the theaters rich."

"But this show is the top-notch

The Times is the official and ... sive Newspaper medium for the ... Angeles Auctioneers' Associa...

...OUSE AND CONTENTS TO BE SOLD ...ER THE HAMMER.

# ...C AUCTION
## ...AY, FEB. 3RD
...0 A.M. SHARP.

## ...RIC BOULEVARD
...get off at Ocean Park Heights, walk two ... Price and Ocean Park Heights Station.
NO LIMIT.

...for an Ideal Home—see this one.

...TION, HOME BUYERS!
...this beautiful nine-room house will be sold ...ground, suit and sun rooms; living room, ... beam ceilings on entire first floor, ... built-in bed, sunny bedrooms, ... white tile bath; hardwood floors ... ideal home covering one acre of ground ... sidewalks, large brick fireplace in liv... grounds, large basement, furnace, chicken ...

...SOLD TUESDAY, 10:30 A.M.
...Piano (Sherwood case.) Kermanshah ... stair carpet, upholstered and ... two beautiful Italian carved library tables, ... mantle pedestal; many small Oriental ... pieces to enrich; 2 beautiful bronzes; ... vases; large Chinese vases; small davenport ... lamp and shade; one wicker table; ... fishbowl, full aquarium; Victor portable ... gramophone; two beautiful bedroom suites, ... blankets, comforts, cut glass, silver, ... dishes, dressers, chiffoniers, dressing tables, ... beds, one ivory bedroom set, wicker couch, ...

...tion from the brush of renowned artists: ... Brown and others.

...Monday, from 11 a.m. to 4 p.m.
...REST.

## ...HONE 558985

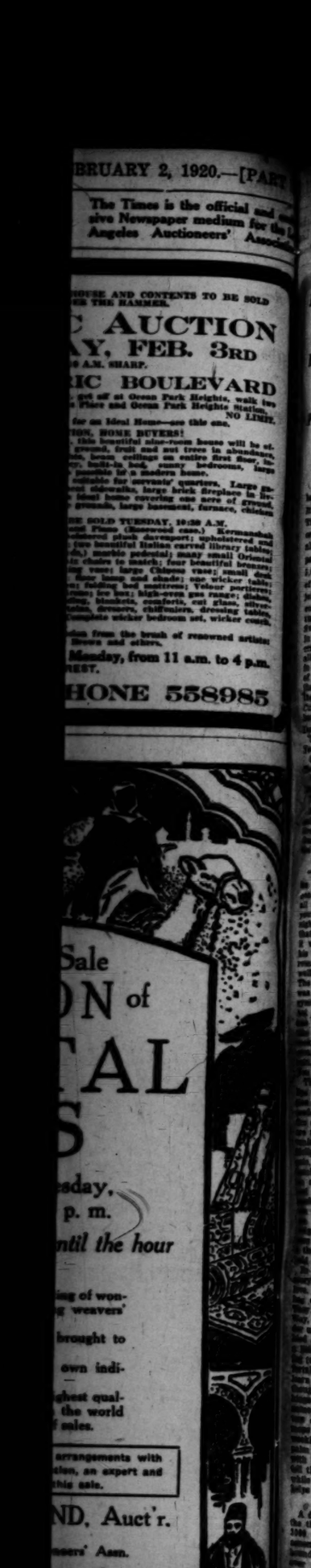


**High Pay for Fathers.**

In one chemical factory in Switzerland, which is representative of other chemical and dye concerns, married men receive 10 per cent. more a week than single men engaged in the same occupation and still above this married men receive fifty-four cents a week extra for each child under fifteen years of age.—[Unidentified.

**Natural Result.**

The Girl: Poor Jack! He's been disappointed in love.

Cynicus: Of course; it never does come up to expectations.—[Boston Transcript.

Some women are so fastidious about the etiquette of mourning that they cut out green tea and drink nothing but black tea.—[Arkansaw Thomas Cat.



# BAR ROMANCE IN NEW YORK.

*Remove All Benches in the Parks of Gotham.*

*Little Chance for Girl Who Lives in a Flat.*

*Place for Everything but for Making Love.*

BY THOMAS L. MASSON.

NEW YORK, Jan. 18.—New York has a heart of reinforced concrete. It is flattery to call it a marble heart. The Park Commissioners have ushered in the new year by removing all the benches in all the public parks so that the lovers in a city of 5,000,000 people, in the vernacular of an English Tommy, "will have to jolly well stand up." New benches of concrete are to be supplied eventually with arms and divided into two divisions. Couples can't cohere in blocks of five. The commissioners have added further tragedy to it all by building the concrete benches in the glare of the sun and the light of the moon. No more dragging the good old park bench back in the shade of the trees night or day. Cupid's down and out; New York has quit him.

Don't love in Gotham;
There is no place to go,
You can't hide in the subway
Or on the roofs, you know.
There's not one spot to practice
Without their seeing you,
It's love in Gotham—
They will jug you if you do.

What chance has a well-meaning young industrious young girl who lives in a New York flat anyway? One of them was talking about it the other day.

YOUNG THING SIGHS.

"Papa," she said, "does not realize it," she sighed, and shook her head. "While our flat is lovely and all that, it's small and thin. A young man called on me the other night and I was in a fever of hope that I might be alone with him, but I was dear old daddy's night for his hot bath and how can you be romantic with an agitated walrus wallowing around in the next room. The next night was sister's and that was dear mother's night for violent gymnastics, steam vaporizing and tub baths—the darling is twice the son of daddy and the flat sounded like a Johnstown flood. So sister has a young man out on the fire escape and I trust it began to rain. My, but it was a damp night! But there is nowhere to go."

The destiny of man lies on the feet of lovers. Rotten transportation systems pass away and are succeeded by others. The tides of politics ebb and flow and peace treaties are trimmed and turned. Fashions vanish and come again. But what they says to John on the old rusty couch in the back parlor, on the benches in the park, or, walking in shady lanes, is the real thing that makes the race, makes the football fans of the future, the solid and imposing crowds at the parks, the solid phalanxes of base ball players, the powerful profiteers and the crafty politicians who in their day will be expected to uphold civilization.

New York there is a place for anything except a place to make love. The New York young man and everything else can't afford it. They have built him a Great White Way, at enormous expense, to wander up and down in, and they sprinkle it with peroxide and mixed in pink red paint to make it excitable to the taste; they fitted up comfortable poolrooms, where he can hear the classics, for by a kind and thoughtful provision of the racing gods (the horses having been named after the principal charadors of ancient Greece) the youth grows up learning as he blows in his weekly wage. They have given him pool rooms, where he can linger with lovely hand-painted ladies, and let them all about how great he is while a low, moaning orchestra helps the game along.

A DRAMA OF SEX.

A drama of sex is provided at all the theaters where he can sit with 1000 other people and watch an anemic and half-naked female wonder wriggle her muscles all over the stage when she ought to be at home rocking the baby to sleep by the light of a tallow dip. Then you bring it right down to a case of the real trouble with New York is that it gets morally mixed. Mentally speaking it is naked and unashamed, but physically it makes enough mystery out of sex to concoct a muddled dish for the young man of the day that keeps him wondering and perplexed. A few years ago I went to Cuba for a short winter trip and in wandering through the eastern end of the island I encountered a great number of nude, cordial and unembarrassed persons. They were entirely natural. There were no theatrical managers, tailors, or costumers to purge pink tights, union suits or silver spangles. No one seemed unashamed and there was no possible suggestion of sex. Love-making was natural and as there was no city government to make everything vile by suggestion the young people were natural and modest. There's never anything else if it's left to them. But it was curious to note how wholesome the undraped Cubans were compared to the draped creatures of Broadway. There are about forty theaters making this sort of sex appeal in New York and though the authorities will not allow the benches in the parks to stay for fear a young man sitting there may put his arm around the waist of a girl the same authorities will and do permit the use of amazing photographs and pieces of stage schemes to litter the Great White Way. It is very much like a drunken Coney Island in a way. The lobbies of the theaters are filled with these pictures of the young ladies of the chorus and in some places are signs assuring the patrons that the stage people are dressed exactly as represented. A lawyer from out of town bought four seats for $45 at one of these awful shows and rushed out after the first act hot with indignation to the manager. "Well," said that worthy, "they wear the costumes represented, don't they?"

ARE COMPLETELY CLAD.

"Yes, but darn it all, underneath, they're completely clad in heavy, high-neck union suits!"

"Well, it's a cold night, you see." The policeman to whom he next complained regarded him sadly. "You gave up forty-five iron men for this bunk! You hicks make the theaters rich."

"But this show is the top-notch resort for jaded New Yorkers. It's where the smartest men in New York all go."

"I haven't seen but one New Yorker go in here in eight years," said the policeman, "and he was kind of foolish in the head."

The reason New Yorkers do not go to these shows that are always advertised as special pets of theirs is because they have for generations been sick of the whole dreary humbug. And while the authorities help that particular game along the stern morality in other quarters continues. Thus a popular workingman's dance on the East Side is suppressed for naughty dancing and the hundreds of white light cafes and cabarets exhibit dances day and night that are simply indescribable. The young man cannot take a decent girl to these dances in New York, nor to a smart restaurant or the park.

An old-fashioned young man, a sort of relic of the past, told me the other day that he had actually proposed to his girl in the baggage-room of the Grand Central Station.

WAITING-ROOM FULL.

"We couldn't get seats in the waiting-room," he said, "and there were no seats on any of the other huge stretches of floors in the station, so that we finally drifted tired and wan to the baggage-room, where the whole world was being hurriedly loaded on the Chicago Limited. Everybody was hustling so they didn't notice us. We were knocked about a good deal, but it was better than the flat, church or theater because nobody could hear us and the things I had to say were for her ears alone. It didn't seem to the girl exactly like moonlight and roses, but she realized that it was our only chance in New York, so she said yes and we clasped hands and cried a little until a cop told us to beat it or he'd run us in —so we beat it."

That New York does not run to romance is clear enough. I knew two brothers who were very successful merchants on Fifth avenue and they had as chief adviser and manager a young woman of brains, cheerfulness and beauty, who had once been highly placed socially, had lost all and gone to work without a whimper. And she was a success. But as the two brothers of the firm waxed rich they felt sorry for her because it was plain that some day she would grow old and be relegated to the dreary background of commercial life. They talked it over one day at luncheon during the dull period when stocks were only jumping about five points between quotations and they had about fifteen minutes for honest thought. The younger brother said they had been making millions for eight years and the girl had made nothing; they decided that they would conserve the girl's future, so to speak. The elder brother had an idea that if she just went to some respectable resort—assuming that they could locate one this side of Lincoln, Neb.—and stick around and look pleasant the right sort of a man would come along, realize his opportunity and all would be merry as a marriage bell. But, being decent men, they knew it would not do to tell her of their plan. They must be deep.

SAYS ELDER BROTHER.

"You fix it up, Jimmy," said the elder brother. "I rely upon you to manage the affair. We'll lose a dandy girl—almost a partner—but let's do it. Now there's Dave Pilkins, who has his office next door and who knows her slightly. He's right as paint, a bachelor and will always be one if he stays in New York, and I heard him say he was going to Lake Placid. How come? Eh? Why not send the girl up there?"

"I'll do it," said Jimmy, "and I'll run up there next Saturday with a pair of field glasses and report progress."

So off she went for a "rest" with a check for $500 in her bag and later Jimmy went up for a visit and came back to report progress.

"It's all right," he said, "worked fine. Although we are real New Yorkers we have at last done a good deed. She's got the best husband in the world and we must advertise for another clerk."

"So Pilkins was there, was he?"

"He was."

"And when is he going to marry her?"

"Never!" said the younger brother. "I've been so busy building up business in New York that I never really knew her until I met her in the Adirondacks. Then I found she was all for me. I'm going to marry her myself."

This little story illustrates what is the matter with New York. There is no place where the city lover can sit down and tell her the old, old story that no age has been able to supplant. Even the rare old wooden benches in the parks are gone!

(Copyright '20 Twenty-first Century Press.)

## RAIL BILL AGREEMENT IS NOT YET REACHED.

### LABOR AND RATE-MAKING SECTIONS STILL CAUSE CONFERENCE DISPUTE.

[BY A. P. NIGHT WIRE.]

WASHINGTON, Feb. 1.—While some progress on the railroad bills was made yesterday by the Senate and House conferees, they again failed to report a final agreement on the labor and rate-making sections. These will be taken up again Monday.

Chairman Cummins of the Senate managers announced after the session that the conferees had tentatively agreed on a compromise provision by which final decision on all wage questions would be made by a separate tribunal. Either the Interstate Commerce Commission or a special board to be appointed by the President has been suggested, but no final conclusion has been reached.

Senator Cummins announced that an agreement had been reached on the general principle that there should be a definite percentage of return fixed for the railroads. The amount of this percentage and by whom it is to be determined, remains to be agreed upon.

## MAJORITY OF SALOONS IN NEW YORK CLOSED.

[BY A. P. NIGHT WIRE.]

NEW YORK, Jan. 31.—The saloon of old, in which the word "liquor" had only one definition, became a thing of the past in New York tonight with the expiration of 2838 short term certificates. Many saloon-keepers closed their doors at midnight, but others clinging to some more or less mysterious hope, have decided to keep open and sell soft drinks, until the State Legislature enlightens the public as to what is, or is not, liquor, or whether ½ of 1 per cent. beer will require a license.

# Classified Liners.

CLASSIFIED RATES
(Effective February 1st, 1920.)
Minimum space, 2 lines, or 12 words.
Minimum charge, 28 cents daily, or 40 cents Sunday.
14 cents a line each daily insertion.
20 cents a line each Sunday.
18 cents daily, 19 cents Sunday.
(3 to 29 consecutive times.)
$3.90 a line by the month (30 days.)
For all classifications except those listed below: Strictly "Situation Wanted" advertisements, 12c a line daily and Sunday. Minimum charge, 24c. 11c a line 3 or more consecutive times. Advertisements for the subheadings "Carpentering, Painting, Paperhanging," "Dressmakers and Seamstresses" and "Nurses" are not classed as Situation Wanted advertising, and will be charged for at the general classified rates of 14c a line daily and 20c Sunday. 18c a line daily and 25c a line Sunday for advertisements under the headings of "Society Meetings," "Personals," "Special Notices," "Bonds and Bonds," "Street Improvement Bonds," "Money to Loan—Salary and Chattels," "Money to Loan—Diamonds and Jewelry," "Money to Loan—Automobiles," "Pianos and Music," "Medical," "Sanatoriums" and "Baths and Massage." Minimum charge, 56c daily, 50c Sunday; $5.10 a line by the month (30 days.)
Minimum charge applies to each single and nonconsecutive insertion. Count five average words for the first line, and seven average words for each additional line in advertisements not indented, lined in or capitalized.
The Times will not be responsible for more than one incorrect insertion of any advertisement ordered for more than one time. The inadvertent omission of advertising will be rectified only by the cancellation of the charge made for the service ordered. Adjustments for errors will be made in accordance with published rules and regulations. No adjustments for errors will be made for advertising items not affected by an error or errors which may occur in other items in the same advertisement. The Times will not be responsible for errors of any kind in telephoned advertisements. The right is reserved to classify all advertisements under appropriate headings, and to reject objectionable advertising.

"WANT AD" SUPREMACY.

The Times regularly prints practically all of the "Want Ads" published in all of the other Los Angeles newspapers in addition to thousands of exclusive ads not printed in any other newspaper. In all classifications—Help Wanted, Situations Wanted, To Let, Automobiles, Real Estate, Business Chances—TIMES LEADERSHIP IS UNQUESTIONED.

By using THE TIMES ALONE, classified advertisers can cover Los Angeles and Southern California at one low cost.

## ONE-TIME NOTICES—
### Of Special Interest.

DOCTOR FOR MEN — SPECIALTY 30 YEARS. New methods. Permanent results. Examinations free. 219 Douglas Bldg., 3d and Spring.

## LOST, FOUND, STRAYED—
### And Stolen.

LOST—$1000 REWARD.
The Pinkerton's National Detective Agency is authorized by their client to offer One Thousand Dollars reward for the return of the diamond and sapphire brooch and diamond and sapphire ring which were lost, or stolen in Coronado, Cal., the night of January 24, 1920. PINKERTON'S NATIONAL DETECTIVE AGENCY, 429 Citizens National Bank Bldg.

LOST—BLACK BILL FOLDER, NAME, "J. B. Magruder," and letters, containing one pass in favor of Mr. and Mrs. J. E. Mignault, Los Angeles to Ogden via U. P., also annual pass on Short Line, good in Utah. Several large bills. Finder notify J. E. MIGNAULT, 2818 Midland ave. Phone Boyle 3777.

LOST—STRAYED FROM 4622 FRANKLIN AVE., East Hollywood, a large female Airedale, answering to the name of Patsy, has dark saddle and only 3 toes on one front paw. Finder please TELEPHONE 59785 on Sunday, or 14005 business hours. Liberal reward.

LOST—SATURDAY AFTERNOON, SOMEWHERE between 1325 S. Flower and north side entrance to Central Market, on Broadway, street car, route on E. 2nd st. car, a small pocketbook containing money and ring. Reward if returned. J. E. BROWN, 407 S. Grand ave.

LOST—STRAYED, JAN. 26, 1920 FROM CENTINELA RANCH, 1 bay horse, 4 years old, heavy black mane and tail, white hind feet. Reward return to C. R. HIRING, 9 mile north of U. S. Wireless Station, Redondo Blvd.

LOST—AT HAMBURGER'S, MAIN BOOK, containing $6, checks and other passes, a pay check and articles of value. Return EMERALD M. METCALF. No questions asked. 1825 Ardmore.

LOST—SATURDAY AFTERNOON AT BROADWAY Florist or on Broadway, black leather wallet containing $80 in currency, club card, etc. Liberal reward. pr. questions asked. 56833p. MR. GUTHRIE.

LOST—BLUE FOX FUR, EITHER ON WITMER between 6th and 7th or else on Broadway and Miramar. Bring to 201 S. BONNIE BRAE, apt. 10. Reward, or phone Wilshire 6829.

LOST—A TRIANG CLEVER AIR PUP, CAR Thursday; ladies 32 Masonic Pin. Reward if returned to MRS. GEO. W. SCHILLING, care Times office.

LOST—SUITCASE, JAN. 27, BETWEEN LOS ANgeles and Santa Paula; handle torn off; woman's apparel. 507 S. LOS ANGELES ST. Phone 62784.

LOST—IN VICINITY MONTE VISTA STREET between 232 W. Ave. 57 or on Ave. 33 3 rings, diamond, on opal and 1 turquoise. Reward. GARVANZA 1116.

LOST—BY RETURNED SOLDIER, SUNDAY AFternoon on Pasadena ave. between Ave. 26 and 28. Purse containing service button and some cash. LINCOLN 1262. Reward.

LOST—LADY'S GOLD OCTAGON CHASTE wrist watch, wooden band. Friday between Salt Lake station and stillwell hotel. Return to STILLWELL HOTEL, and receive reward.

LOST—NOV. 24, GOLD OLD STYLE BROOCH, grapes and leaves and pendant. Monday, near Pico and Magnolia. 50276. APT. 305. Reward $20.

LOST—LARGE WHITE SIBERIAN RACE DOG, female, thick fur, bushy tail, had chain black collar. Reward. Phone 75588. Address ROBERT D. MONTGOMERY, No. 9 Berkeley Square.

LOST—OR STRAYED—WIRE HAIRED FOX TERrier female, brown markings on face and spot on side. Reward. 2158 EICHO PARK AVE. 55/0609.

LOST—SAT. AFTERNOON, JAN. 31ST, LADY'S large beaded bag, oriental colors. Finder will return bag and contents. 625 MERCHANTS NAT. BANK BLDG., and receive reward.

LOST—PART OF GOLD BROOCH, 2 SNAKES heads, with pearl between, 5 small diamonds. Reward, and receive reward. MR. J. PATT, 329 W. 7th st. M. 4404.

LOST—FROM VICINITY EDGECLIFF DRIVE AND Hollywood Blvd. driver Ford car, license number Beno. Reward, Tel. EDGECLIFFE APTS. 397484.

LOST—EARRING, CLUSTER 8 DIAMONDS. Please notify MRS. GORDAN, West 716. Reward.

LOST—BROWN LEATHER BAG, CONTAINING ring, money, bank book. Reward. PHONE 12839, or 23836.

LOST — PAT. VERY LARGE BLUE ANGORA tom, double of Britisher from 1340 CONSTANCE ST. Reward. 20248.

LOST—OVAL SHAPED BLACK ONYX RING. Diamond in center. Reward for return. Tel. Wil. 2450. address 112 NO. MARIPOSA.

LOST—FRIDAY, GRAY MIXED OVERCOAT. Reward. Phone WEST 3268.

LOST—SILVER RING, SARDONYX SCARAB CUT in library rest room. Reward. 75005.

LOST—AIREDALE FEMALE, HAS LICENSE NUMber 1753. Phone HOLLY 3065. Reward.

LOST—FROM 627 S. BURLINGTON AVE., YELlow cat, household pet. $5 reward. 54408.

LOST—YELLOW ANGORA CAT. REWARD. 1553 WESTMORE. 20711.

LOST—THURS. ON WEST ADAMS, BOX CONtaining hat. Call MRS. DENTON, 20772.

LOST—STICK-PIN HEAD. RETURN TO RM. 407, HOTEL NORTHERN, 2nd & Hill. Reward.

LOST LADY'S GOLD FLORAL FILIGREE brooch, downtown. Reward. GARVANZA 791.

## SPECIAL NOTICES—
### Miscellaneous.

#### Baths and Massage.

RADIUM SULPHUR SPRINGS—
Natural radio active mineral water. Drink and bathe in liquid sunshine. It sparkles and foams like champagne. Purifies blood, keeps you young. Hot bath treatment for rheumatism, neuritis, colds, poor circulation, sciatica, stomach, liver, kidneys, bladder, skin diseases, blood, nerves and female troubles. Electric, medical spinal treatments. Doctor's advice free. MELROSE AVE. AND GOWER ST. W. Sixth st. car line direct to springs. Phone 577104.

SWEDISH KINESOTHERAPY AND MASSAGE (fundamental to osteopathy and chiropractic.) Electric cabinet sweats, Indefrangy, Macfadden and Battle Creek treatments. Rejuvenate, prevent prematury age, equalizing and reducing weight and blood pressure. Operators; both sexes. ROOM 511, 740 S. BROADWAY.

CARLSBAD THERAPEUTIC TREATMENTS, CARlsbad sweats, and massage unrivalled for liver troubles, elimination, neuritis, etc. Thermal light and violet ray, electrotherapy. Graduate nurses. 10 a.m. to 10 p.m. Sundays 10 a.m. to 5 p.m. 807 BAKER-DETWILER BLDG. 62805.

BATHS, ELECTRIC CABINET SWEATS, SCIENtific massage, all treatments. Masseur, masseuse, 223 UNION LEAGUE BLDG., 2nd and Hill. Open evenings.

SCIENTIFIC SWEDISH MASSAGE GIVEN BY graduate masseur at your home. MAIN 9295.

#### Medical.

DR. H. SILVERMAN.
Formerly assistant to Dr. Heinrich Lorsing of Dresden, Germany. Blood diseases a specialty. Hours 2-5, 7-8.
204 GROSSE BLDG.,
Sixth and Spring.

MEN, SIX TO EIGHT TELEVID TREATMENTS generally sufficient for any uncomplicated case of GERM or INFECTIONS disorder, treatments $15; per set. Experience 20 years' experience strictly reliable. 2DR. EDWIN RAYMOND, 950 S. Olive st. Hours 10 to 5; Sundays 10 to 12.

WHEN MEDICINE FAILS—
Try Chiropractic two weeks for $10. Remarkable results in constipation, sciatica asthma, stomach trouble. Consult free. CHIROPRACTOR, 240 S. Hill st.

MORPHINE ADDICTIONS SUCCESSFULLY treated without pain or suffering. Cure guaranteed; or money refunded. Address DR. QUAYLE, 2372 W. 22nd st.

FREE CHIROPRACTIC TREATMENTS. LOS ANgeles Chiropractic College day or evening. DR. CALE, president, 953 S. Hill. 15605.

PYORRHEA CURED WITH WRITTEN GUARAntee. PHONE 66272.

WOMEN'S DISEASES. ALL TROUBLES. SPECIAL. let. 403 DELTA BLDG., 520 S. Spring st.

DR. HAMLIN, CHIROPRACTOR. FREE TRIAL treatment. 802 Lankershim, 120 W. 3rd. 11812.

## SPECIAL NOTICES—
### Miscellaneous.

HOLLYWOOD LODGE, THE HOMELIKE SANItarium, milk or special diet. Baths, sunray treatment, scientifically applied. HOLLY 3552.

BELVEDERE SANATORIUM FOR TUBERCUlars; cottages. M. T. STRUBE, Boyle 622.

MILK DIET AND REST CURE—DR. GILLILAND, 3 yrs. with Dr. Porter Phone 51124.

## PERSONAL—
### Business.

PERSONAL — HIGH-CLASS DETECTIVE SERvice. SECRET INVESTIGATIONS and delicate work requiring ability and judgment; skillfully handled; legal evidence secured by absolutely reliable, experienced, expert civil and criminal investigators. Correspondence throughout United States and Canada. Under control Cal. State Board of Prison Directors. MALCOLM McLAREN AGENCY, INVESTIGATING. 500-13 Merchants Trust Bldg., 207 S. Broadway. Phone Main 7413.

PERSONAL—PROF. MARVEL,
World's Greatest Psychic,
Can be consulted on all matters daily.
50c—READING THIS WEEK—50c.
Suite 1, Ong Bldg., cor. Fair Oaks and Mission st., South Pasadena. Over National Bank.
Take South Pasadena car on Main st.
Hours 12 to 6 daily. Sunday 12 to 8 p.m.

PERSONAL—DR. CHAS. E. RHONE ANNOUNCES the removal of his dental office from the Story Bldg., Los Angeles, to "Broad Acres" Station, Monrovia, Cal., where he will be pleased to see his friends and former patrons. Office hours, 9-12, 1-4:30, 7-8 p.m. Address BOX 58, Monrovia, Cal. Phone 665 Gardena Exchange.

PERSONAL—FITS CURED. FOR PROOF THAT fits can be cured write to W. Stinson, 156 Indian Grove, Toronto, Canada, for free pamphlet giving full particulars of simple home treatment that has almost never failed. 75c.

PERSONAL—WANT PRESENT ADDRESS OF LEE McNeil or family, formerly of Thawville, Ill., last heard of in Pasadena, Cal. Has money coming from father's estate. Please notify BYRON LISK, 370 S. Euclid ave., Pasadena.

PERSONAL—WILL PARTIES WHO SAW LADY thrown from Vermont Heights car at corner of Ninth and Broadway about 8 o'clock Friday morning, Jan. 30, please communicate with M. E. MOORE 1237 W. 16rd st.

PERSONAL—GENTLEMAN GOING TO EL PASO, Houston, and Galveston about Feb. 4 offers his services in any capacity to reduce expenses. H. B. BRONSON, 1201 E. First., Long Beach.

PERSONAL—EXPERIENCED, STRONG MASSEUR desires position, hotel, club or private patrons; highest recommendations. Address K, box 31, TIMES OFFICE.

PERSONAL — CHARLES W. LEE, INSPIRED psychic, ordained minister of the First Spiritualist Society of Los Angeles. Personal advice daily. 1332 E. FIGUEROA ST. 24762.

PERSONAL — DON'T WORRY ABOUT "FLU." Take "Naturopathy" and be safe. Treatments and advice given. Office or at home. DR. WALDEN. Phone 52124. 731 W. 11TH ST.

PERSONAL— MADAMME ROSE,
PALMIST, GIFTED CLAIRVOYANT.
OPEN SUNDAY.
HOURS 10 TO 8. 207 W. NINTH ST. (NEAR HILL.)

PERSONAL—MODISTE WANTS TO GET IN touch with society lady who will solicit orders among friends. Liberal commission. BDWY. 3516.

PERSONAL—MR. N. GREEN OF 1106 S. OLIVE, who wrote to Times, Box 244, please call 824 W. Temple. HERSHBOWITZ.

PERSONAL—IF WILLIS WILL WRITE TO 741 Atlantic ave., Long Beach, he will learn something to his advantage.

PERSONAL—ALL ABOARD FOR TIA JUANA— 7 passenger Cadillac, expert driver. Phone ROBERTS, Main 1715.

PERSONAL—MR A. FINNELA, CONTRACTOR, at changed address, 3191½ W. 45TH ST. Ver. 4830.

PERSONAL—I REPAIR, BUY, SELL, EXCHANGE anything electrical. 758 S. SPRING 16810.

PERSONAL—WILL BUY DIAMONDS, PAY CASH. M. LIGHT, 909 Title Guarantee, 5th bet. 56061

## BUSINESS ANNOUNCEMENTS—
### Miscellaneous.

ARTIFICAL HUMAN EYES
MADE TO ORDER.
Will be in Los Angeles few days only
MAKE APPOINTMENTS AT ONCE
Eyes illuminated. Lenses duplicated
O. C. VALENTINE; OPT. D.
704 SO. BROADWAY, PHONE 62772.

WATCH AND CLOCK REPAIRING.
We call for and deliver. All work guaranteed. First-class work at lowest prices. 629 Wesley Roberts Bldg., 100 W. 3rd. 19115.

FROM GARRET TO CELLAR IN ONE DAY; windows cleaned, 10c and 15c. Rugs 50c. Floors waxed $1 up. ACME CLEANERS. Pico 1680.

WE REPAIR, BUY, SELL AND EXCHANGE everything electrical. Family and mfg. Sewing machines repaired. 163 EAST 8TH ST., Pt. 12542.

ELKSKIN SHOES ARE BETTER. WHY! SEE MR. MITCHELL, Elkskin Shoe Store, 642 South Spring st.

UMBRELLAS, PARASOLS, MFG., REPAIRED, RE-covered; made to order. GORWIT STORE, 326 S. Broadway.

500 LETTERS MULTIGRAPHED ..... $1.00
PRINTERS, REED & REED, MULTIGRAPHERS, 620 San Fernando Bldg., 6th and Main sts.

LOS ANGELES CAN CO., 203-213 N. AVENUE 20. Phone Lincoln 380.

75—SUITS CLEANED AND PRESSED. REX DYE WORKS. PHONE 21627—75c.

TYPEWRITING 5 CTS. PAGE, DUPLICATE 5½2 cents. COMMERCE BLDG., 6th and Hope.

ADDRESSING, 87 PER 1000; TYPING, ETC. 61588.

12x24 REDWOOD SIGNS LETTERED TO ORDER, delivered. 50 cents. PORTER, Signs, Hermosa.

BUSINESS LETTERS TYPEWRITTEN, 10C PAGE. Stenographer, 705 FERGUSON BLDG, 3rd-Hill.

#### Attorneys and Counselors.

CORPORATIONS AND COMMON LAW COMPANIES ORGANIZED IN ANY STATE. CANADA OR MEXICO. CERTIFIED CORPORATION KITS AND SURVEYS. CONSULTATION FREE. 322 TITLE INSURANCE BUILDING.

FREE ADVICE AND CONSULTATION, IN ALL legal matters, secured to your rights, practice in all courts; fees reasonable; evenings by appointment. E. HARDESTY, Attorney and Notary, 6258 Pacific Bldg., Second Main. Phone 62343.

FOR HONEST LEGAL ADVICE AND THE STRICTest protection of your rights, call at 906 HIGGINS BLDG. French, German, Spanish and Polish spoken.

C. C. CASWELL ATTORNEY,
Estate and wills a specialty. Advice free 708 PAY BLDG., 3rd and Hill. Broadway 2826.

NEVADA—LAS VEGAS—HAM & HAM—LOS ANgeles office, 529 Citizens National Bank Bldg. Phone Boyle 599 and Las Vegas, Nevada.

CHARLES O. MORGAN. 922 CALIFORNIA Bldg. Estates, wills, general practice. 18613.

ALL LEGAL MATTERS—W. A. JENKINS, 910 Merch.-Spring Bldg., 9th-Spring sts. M. 4403.

W. R. BARNES, THE POOR MAN'S ATTORNEY, 352-3 WILCOX BLDG., Second and Spring.

#### Patents and Patent Attorneys.

HAZARD & MILLER, PIONEER PATENT Agency, established 40 years in Los Angeles. Library contains record of all United States patents; examinations and reports as to patentability for something already patented. Miller, 8 years assistant to late S. S. Hazard's Book on Patents, free. Fifth floor, CENTRAL BLDG., Sixth and Main sts.

#### Engineering, Drafting, Surveying.

TO ENGINEERS AND ARCHITECTS, DRAWINGS and tracings executed by expert draftsman, promptly to customer's requirement. Drawing for inventions a specialty. Prices reasonable. Address 3558 S. VERMONT. Phone 27225.

#### Manicuring, Chiropody, Facial and Scalp Treatments, Hair Dressing.

MISS KELLER, 316 PANTAGES BLDG. SPEcially priced Nu-Foot massage, $1 during the next 30 days. Competent attendant. Open Sundays. Phone 10447.

420 S. BROADWAY, ROOM 612.
VIBRATORY FACIAL AND SCALP MASSAGE.
HOURS 10 TO 8. OPEN SUNDAYS.

MISS NEVIL, VIBRATORY FACIAL AND SCALP massage. 430 S. BROADWAY, Room 612. Open Sunday.

MME. HUBBARD, ELECTRICAL FACIAL SWEATS, shampooing, massage. 324 W. 11TH ST.

SPECIAL TREATMENTS FOR DEEP LINES, 821 W. Ninth st. Apt. 9. MRS. CASE.

PAGE (Ivy) SCALP TREATMENTS, MANICURing. 414 LANKERSHIM BLDG., 4th and Spring.

LILLIAN BURTON, DOROTHY WELLS, MANIcurists, 203 FERGUSON BLDG., 3rd and Hill.

FACE AND SCALP TREATMENTS, MANICURING, 414 LANKERSHIM BLDG., 4th and Spring.

MISS MONROE, SCALP TREATMENTS, 207 S. Broadway, Room 217. Open Sunday.

TAYLOR & MAYS, FACIAL AND SCALP SPEcialist. 430 S. BROADWAY, Suite 411.

MISS BROWN, 129 W. 3RD, ROOM 107. SHAMpooing, massage. Open Sundays.

MANICURING AND SCALP TREATMENTS, 529 CALIFORNIA BLDG., 205 S. Bdwy. Closed Sun.

#### Contractors and Builders.

WHY PAY INFLATED PRICES FOR HOUSES NOT exactly to your liking? We build honest, dependable homes at a big saving on a small percentage basis. Call H. W. WITTEN, 220 Citizens Nat. Bank Bldg. 14473.

CARPENTER, CONTRACTOR AND BUILDER, alterations, store fronts and fixtures. Plans and estimate furnished. Phone J. J. RUE, 60183.

SWEET'S "JUST A LITTLE DIFFERENT." DEsigning quality" building "recognizable" percentage contractor. 1158 N. KENMORE. 59714

N. W. HJORTH, DESIGNER OF UP-TO-DATE BUNGALOWS AND APARTMENTS, PHONE 62600. WONNER HOTEL.

ALL KINDS OF BUILDINGS, REPAIRS, ALTERations, painting, tinting. We finish the job. DOSER, 1262½ South Lake. West 7115.

WANTED—CEMENT AND PLASTER WORK. Telephone SOUTH 4829.

BUILDING, JOBBING ON SHORT NOTICE. J. A. NELSON, 2250 Center st., Huntington Park.

WANTED — CEMENT WORK BY CONTRACTOR. foundations, floors, drives, etc. BDWY. 4280.

PAINTING, TINTING, DECORATING DONE AT reasonable prices. 3704 MAPLE AVE. South 1832

GUARANTEED CEMENT WORK FOR CEMENT drives, floors, etc. PHONE 356000.

#### Carpet and Rug Cleaners.

9x12 RUGS, NAPTHA CLEANED, SIZED, $2.50. Experts in cleaning and repairing, sewing, laying. Orientals, Navajos, and all first-class carpets, linoleum. Ink spots and moth holes removed. LINDLEY CARPET CO. 1428 Maple. Phone 23782

#### Cesspool Cleaners.

CALIFORNIA CESSPOOL CLEANING CO., Wilc. 1512. UNDERGROUND DRAINAGE. 60107.

## BUSINESS ANNOUNCEMENTS—
### Miscellaneous.

#### Furs.

FURS—WE SELL FOR LESS. JOHN KLEIN, corner Eighth and Broadway. 13632.

Raw furs tanned and made up; sealskins repaired, dyed, colored and white fox fur rebleached; old, faded furs restored to their original color and luster. We specialize in cleaning and remodeling; furs opened and relined. $5; satisfaction guaranteed. JOHN KLEIN, corner 8th and Broadway. Phone 13632.

WE WILL REMODEL YOUR OLD FURS TO latest styles, also repairing and new furs made to order at special prices. All work guaranteed. MYERS-PAYKEL CO., 828 W. 7th st.

FURS REMODELED TO LATEST STYLES. SPEcial rates for spring 8. ROBERTS, 808 W. 7th.

WANTED—TO BUY FURS, OR REMODEL LATEST style. COHEN, 204 W. EIGHTH.

#### Roofing—New and Old.

OLD ROOFS OUR SPECIALTY — REPAIRED, painted or mopped with hot asphaltum, backed by over 20 years' experience. Estimates furnished free. B. & M. ROOFING CO. Phone 79586

ROOFS REPAIRED, ALL KINDS. WE ALSO ASphalt, tar, or paint roofs. ALL WORK GUARANTEED. BURKHART ROOFING CO., 1526 LOS ANGELES ST. PHONE PICO 3627.

ROOFS REPAIRED, PAINTED, ASPHALTED. "SCOTT, The Roofer," 1709 S. Main, South 48.

IF YOUR ROOF LEAKS, CALL THOMPSON BROS. Work guaranteed. 1220 SANTEE. 22740.

## EDUCATIONAL—
### Miscellaneous.

TUTORING — TWO EXPERIENCED TEACHERS will tutor in high school or intermediate subjects. Address K, box 195, TIMES OFFICE.

REMUNERATIVE EMPLOYMENT BRING SEcured by graduates of FLORENTINE HAIRDRESSING COLLEGE, 237 Mercantile

#### Musical and Dramatic.

STUDY VOICE, PIANO, HARMONY OR WHISTling, quiet, residence studio, reasonable rates. Day or evening. FULLER, 1138 S. Valencia. Phone 61616.

SAXOPHONE EXPERT TEACHER, ONE LESSON free; instrument loaned. 710 MAJESTIC THEATER BLDG., after 1 p.m.

## WANTED—HELP—
### Male.

#### Miscellaneous.

WANTED—OFFICE HELP, MUCH DRAFTSMAN, electrical exp., Arizona, $140. Head bkpr., Arizona bank, $125. Cashier and office man, electric company, fine out of town location, $95, good advancement, also chance for outside bkpg., etc. Good all around bkpr., large downtown corporation, $115, good prospect. Young man, some exp. in adjustments, about $90. Bank bkprs. and oprs. for adding mch. statement mch., etc., $60-$110. Young asst. bkpr., lumber, near by, $90. Six promotions. Young asst. receiving clerk, fine whole, opening, $75. Accountants, bkprs., stenos. and clerical men in all lines (under 40.) CALL AND REGISTER.
S. BEAVIS, Agency for
"EVERYTHING HUMAN FOR THE OFFICE."
Investment Bldg.

WANTED—A YOUNG MAN ATTENDING HIGH school or university for afternoon and evening work. See J. W. BERR

# Classified Liners.

WANTED—HELP—
Female.

Miscellaneous.

WANTED—BOOKKEEPING AND TYPEWRITING. Commercial, 9 mos. $40. Books free. (See ad.) CENTRAL BUSINESS COL., Chamber Com. Bldg.

WANTED—PRACTICAL NURSE TO ASSIST GRADUATE nurse in Influenza case; $35. HOLLY 2284 S. NORMANDIE.

WANTED TEACHERS ROCKY MOUNTAIN TEACHERS' AGENCY, 636 Chamber of Commerce. Phone 12800.

WANTED—COMPTOMETER SCHOOL, (6 wks. $25) individual; can enter any time. (See ind. ad.) CENTRAL BUSINESS COL., Chamber Com. Bldg.

WANTED—WOMAN TO HELP IN KITCHEN AND cashier; able to clerk sometimes. Apply MISS MEADOWS, 307 Citizens' National Bank Bldg.

WANTED — LEARN HAIRDRESSING, MANICURING, hair work. LEADER COLLEGE, 241 1/2 S. Broadway. (See ind. ad.)

WANTED—GRADUATE NURSE FOR SMALL HOSpital in oil field district. General duty. Must be capable in surgery. BOYLE 5075.

WANTED—LEARN PICTURE ACTING AT HOLLYWOOD STUDIO, 5524 Virginia ave. 20162, Cosmo Bldg., South Hollywood car. (See ind. ad.)

WANTED—GOOD STENOGRAPHER GIVEN EDUCATIONAL course to earn tuition. CALIFORNIA BOOKKEEPER CON. COLLEGE, 625 S. Hope st.

WANTED — PIANIST TO PRACTICE WITH violinist for rehearsals and employment. Call at 127 W. 42ND ST.

WANTED—GIRLS, LEARN HAIRDRESSING, SUM mer rates now in force. MacDONALD'S COLLEGE, 703 Mercantile pl. See Inst. ad.

WANTED—PANTS FINISHER AT 422 S. MAIN ST.

WANTED—GIRL FOR FACTORY WORK. APPLY 2706 MAPLE AVE. South 5295-W.

Store and Office.

WANTED—STENOGRAPHER, OVER EXPERIENCED with real estate and legal forms and accustomed to meeting the public. Prefer one residing in Pasadena or Alhambra; gasoline for experienced person. State experience and salary wanted. Address J, box 44, TIMES OFFICE.

WANTED—A HIGHLY EDUCATED NICE LOOKing lady to come to home to take charge of the books and cash of a men's wear shop. Responsible position. Address B, box 479, TIMES OFFICE.

WANTED—YOUNG LADY BOOK-KEEPER AND typist by large lodging house, one familiar with rooming house preferred. State experience and salary. Address G, box 18, TIMES OFFICE.

WANTED—STENOGRAPHER, AUTOMOBILE COMpany with unusual opportunity for advancement. Start $75. WESTWAY AUDIT & SERVICE BUREAU (Agcy.) 403-409 Citizens' Nat. Bank Bldg., 5th and Spring.

WANTED—$75-$100 POSITIONS AFTER NURSE training. Complimentary course of calesthenics, Ind. and evening courses. C. A. BROMBERG, Manager, 253 South Broadway. (See Instructor adv.)

WANTED—YOUNG LADY FOR CASHIER AT EMpire Theater, Alvarado and Pico sts. hours 6:30 to 9 p.m.; one living in that neighborhood preferred. Apply manager at theater.

WANTED—EXPERIENCED BOOKKEEPER, ONE able to operate a typewriter, answer telephones and meet customers; references and phone number required. Address C, box 197, TIMES OFFICE.

WANTED—GIRL EXPERIENCED IN PARLOR work. Good wages. References necessary. Call Sunday, 829 W. PICO.

WANTED—TYPISTS TO ADDRESS ENVELOPES. Apply Monday, 615 BROADWAY CENTRAL BLDG.

WANTED—SECRETARIAL AND COMMERCIAL. Complete course, ($12.50 mo.) (See Inst. ad.) CENTRAL BUSINESS COL., Chamber Com. Bldg.

WANTED—A DENTAL ASSISTANT. STATE EXperience, age, religion. Address D, box 370, TIMES BRANCH OFFICE.

WANTED—CHOICE SHORTHAND, TYPEWRITING, from $40; Dunn free. Special see Inst. ad. CENTRAL BUSINESS COL., Chamber Com. Bldg.

WANTED—LIGHT GIRL; SANITARY MARKET, 3032 Pico.

WANTED—LIGHT CLASS STENOGRAPHER AND desk for 1622 INVESTMENT BLDG.

Salesmen and Solicitors.

WANTED—LADY TO SELL HOME EDUCATIONAL course, sacrifice; must have home to $150 cash. Address D, box 573, TIMES BRANCH OFFICE.

WANTED—SALESLADY, YOUNG, NEAT-APPEARing. Pleasant outdoor work. $5 to $10 daily guaranteed by results. PERIODICAL SALES CO., 1015 Chamber of Commerce Bldg.

WANTED — SALESLADIES, EXPERIENCED (IN selling other hosiery or children's shoes, who would like to clerk on nights and Saturdays only. VAN DORITY, 740 S. Broadway.

WANTED—EXPERIENCED CANDY GIRL CAPAble of taking charge of help. Permanent position. THE METROPOLITAN, 449 S. Broadway.

Trades.

WANTED—
Markers and distributors, $18 a week.
Pellar girl.
Bandkerchief girl.
Examiner.
Flannel washer and ceeler.
10 colored ironers.
QUALITY LAUNDRY,
1518 Palmetto.

WANTED—MARKERS AND SORTERS, ALSO mail girls. Apply CARLSON LAUNDRY, 719 E. 4th st.

WANTED—EXPERIENCED GLOVE REPAIRERS, both machine and hand operators; wanted, CITY GLOVE WORKS, 1000 Central ave.

WANTED—ELEC. BENCH WIRES, CORDERS AND turners to work on ladies' neckwear. BENJAMIN KAPLAN & CO., 737 S. Los Angeles.

WANTED—EXPERIENCED OR INEXPERIENCED WHITE woman for good work in NUWAY LAUNDRY, 5th and Towne.

WANTED—EXPERIENCED DRAPERY SEWERS, also 2 or 3 apprentice girls. HOLTCRAFT CO., work shop, 602 E. 4th st.

WANTED — EXPERT MARKER, WOMAN PREferred. SANTA MONICA STEAM LAUNDRY, Ocean Park. Phone 61110.

WANTED — EXPERIENCED SKIRT FINISHERS, male; females also as apprentice, 2972 W. 7th st. BARDA 2060.

WANTED—MACHINE OPERATORS, PRESSERS and finishers. Apply ROBERT GARMENT MFG. CO., 6th and Central ave. Phone 62161.

WANTED—EXPERIENCED HAND IRONERS, WE pay $1 per hour. RIVERVIEW LAUNDRY, 451 Aliso st.

WANTED—EXPERIENCED MANGLE GIRLS, ALSO experienced girls to learn. Apply EXCELSIOR LAUNDRY, 1000 Los Angeles st.

WANTED—EXPERIENCED HAND SEWERS ON sand made blouses and dresses. MAX LITT, factory, corner Raymond and Green sts., Pasadena.

WANTED—EXPERIENCED TAILOR, WOMAN. 1/2 SELLER, 205 W. 4th st.

WANTED—PAPER MACHE WORKERS AT ONCE. Permanent position. Apply 612 S. GRAND.

WANTED—EXPERIENCED DRESSMAKER'S helper for shop work. PHONE 351227.

WANTED — 5 EXPERIENCED SKIRT MAKERS. ADOLF SCHMIDT, 714 W. Seventh, Ph. 12061.

Household and Domestic.

WANTED — COMPETENT PROTESTANT WHITE woman for cooking and general housework in family where there are three children; willing to help with nursery; reference; must like children. Permanent home, comfortable room and bath. Wages required. 102 N. NORTON. Phone 20.

WANTED — RELIABLE GIRL OR WOMAN FOR general housework; must be good plain cook; 2 adults and 2 children. Reference required. Modern bungalow; vacuum cleaner and no laundry; wages $25 or $40. Call 2284 S. NORMANDIE.

WANTED—COMPETENT COOK, PREPARE AND serve 6 o'clock dinner for four adults, kitchenette apartment. FRANKENSTEIN, 614 S. Westlake.

WANTED—RELIABLE GIRL TO DO HOUSEwork and assist with cooking in 4-room apartment at beach; experience not necessary. MRS. HOWARD HUNT, 178 Brooks ave., (near) Venice.

WANTED—MAID FOR COOK AND DOWNSTAIRS work; no laundry, WAGES $65. PHONE 50000, 148 S. OXFORD.

WANTED—TWO MAIDS WILLING TO SHARE one room, one for upstairs and assist with care of two children, other for cooking and downstairs work; 2 in family; $60 each. PHONE 54766.

WANTED — REFINED AND CAPABLE HOUSEkeeper in family of two adults and two school girls. Good wages and home for right person. Phone 26566, 215 S. ALVARADO.

WANTED — UNINCUMBERED MIDDLE-AGED woman to take charge of home and 3 children. Must be fond of home and have salary. Address ALTA CRUZ, El Centro, Cal.

WANTED — A COMPETENT WOMAN FOR cooking — home of 2 adults, plain cooking, good home and wages for right party. Call HOLLYWOOD 3767.

WANTED — WHITE WOMAN TO COOK AND help with light housework in Wilshire district; 4 in family; good wages per week. PHONE 59045.

WANTED—CAPABLE WOMAN WITH DAUGHter to assist with general housework; girl to help mother and wait on table. Comfortable home; wages $40. PHONE 57456.

WANTED—MIDDLE-AGED WOMAN FOR HOUSEwork and cooking for 2 in family on ranch in Pasadena foothills. Wages $50. PHONE 36247.

WANTED—MIDDLE-AGED WOMAN FOR LIGHT housework in family of 2, 4-room house. Modern conveniences; good home to right party. 1218 REID ST., Washington car.

WANTED—SECOND GIRL, UPSTAIRS WORK, waitress, must be good at handling, family of 2. PHONE 26574.

WANTED—GIRL FOR HOUSEWORK FOR TWO where there is influenza. $30 week. HOLLY 2241.

WANTED — A WOMAN 45-50, TO DO HOUSEwork and help day only, morning or afternoon. RICARDO WHITE, 1 mile E. of city.

WANTED—WHITE GIRL 18 TO 25 YEARS to assist with housework, good home, 3 in family; $25. WEST 1635. 2805 W. ADAMS.

WANTED—WHITE WOMAN AS MOTHER'S helper, 4 in family. Children of school age. PHONE 56942.

WANTED—COMPETENT WHITE WOMAN, GOOD cook, downstairs work, light laundry, family of 2. Second girl kept. PHONE 36574.

WANTED—WILL GIVE DOUBLE APTS. TO MAN and wife for wife's services as working housekeeper. 5276W.

WANTED—GIRL FOR COOKING AND DOWNstairs work; wages $45. Call 915 WEST LAKE AVE.

WANTED—A MAID FOR GENERAL HOUSEwork and cooking, 3 in family; wages $50. WILSHIRE 6500.

WANTED—HELP—
Female.

Miscellaneous.

WANTED—
PEP COMEDY CO.;
WANT REFINED MEN AND WOMEN TO REGISTER AT STUDIO FOR TWO-REEL COMEDIES.
WE GIVE INEXPERIENCED PEOPLE AN OPENING TO PLAY PARTS IN OUR PRODUCTIONS
651 FAIRVIEW AVE. BROOKLYN CAR TO PROSPECT PLACE

WANTED—MAN AND WIFE FOR RANCH WORK. Lady to cook for manager's family of 3, man to take care 6 cows and other chores. One with experience handling lite stock preferred. Permanent position to right party. References. Call 750 S. LOS ANGELES, Bdwy. 5006.

WANTED — GOOD VEGETABLE MAN FOR kitchen of good bright cafe for dining room. No sunday work. Apply Sunday from 9-2 834 WEST 7TH ST.

WANTED—EXPERIENCED CIGAR MAKERS. Good pay. 221 1/2 S. SPRING ST., ROOM 4.

Investment Required.

WANTED—MALE AND FEMALE HELP, TRUCK drivers, managers of any description, men managers for terminals, managers for market in Los Angeles, and purchasing agent for farm products. Good salaries and bonus. Good proposition. Inquire CHANNING and 7th st., Gold Studebaker Service Station No. 2.)

Instruction Course.

WANTED — THE STRONGEST SHORTHAND teaching now in Los Angeles should ever be; Gregg, Pitman, Graham, Munson, Modern and Comics Business College, C. A. GROMER, Manager. Efficient help of all kinds. Court Reporting class for all Pitman systems, Tuesday and Friday evenings.

WANTED—LEARN AUTOMOBILE BUSINESS. Driving and repairing all cars thoroughly taught. Day and evening classes. Positions obtainable, special reduced tuition rates in classes now forming. Call or write, AUTOMOBILE ENGINEERING CO., 742 S. Olive st. (Peoples' Garage Building.)

WANTED—MEN AND WOMEN FOR ACTUAL PROduction experience in the movies. H. JONNIE WOLF, 227 Douglas Bldg.

WANTED—LEARN PICTURE ACTING AT HOLLYwood studio, 5524 Virginia ave. Phone 59162

WANTED—LEARN REAL ESTATE OR REPAIRING. L.M.C.A. AUTO SCHOOL, 10822 Ione Ave., course.

WANTED — PRACTICAL AUTO AND TRACTOR course. N.A.S., 309 S. Figueroa. Catalog free.

WANTED—LEARN VULCANIZING; COMPLETE course in repairing; $25. 110 E. 11TH ST.

WANTED—CENTRAL BUSINESS COL. (M. 6420) Chamber Commerce Bldg. Rate 3 mos. $40

WANTED—LEARN AUTOMOBILE BUSINESS. Driving and repairing taught. Day and evening classes. Positions obtainable. Special reduced tuition rates in classes now forming. Call or write, AUTOMOBILE ENGINEERING CO., 742 S. Olive st. (Peoples' Garage Building.)

Professions and Vocations.

WANTED — NURSES, UP-TO-DATE GRADUATE nurses to register at the L. A. Nurses' Home and Registry, 1007 S. Hope st. Mrs. Agnes Barnebee, manager.

WANTED — NURSE, GRADUATE OR UNDERgraduate for small hospital; good salary; good hours. Call 419 INVESTMENT BLDG., cor. Bdwy. & 5th, between 2 and 4 p.m.

WANTED—AN EXPERIENCED PRIMARY TEACHer; man or woman. Address J box 274, TIMES OFFICE.

WANTED—GRADUATE NURSE FOR GENERAL night duty. Call 41168.

# WANTED—HELP—
## Male and Female.

Miscellaneous.

WANTED—
PEP COMEDY CO.;
WANT REFINED MEN AND WOMEN TO REGISTER AT STUDIO FOR TWO-REEL COMEDIES.
WE GIVE INEXPERIENCED PEOPLE AN OPENING TO PLAY PARTS IN OUR PRODUCTIONS
651 FAIRVIEW AVE. BROOKLYN CAR TO PROSPECT PLACE

WANTED—MAN AND WIFE FOR RANCH WORK. Lady to cook for manager's family of 3, man to take care 6 cows and other chores. One with experience handling lite stock preferred. Permanent position to right party. References. Call 750 S. LOS ANGELES, Bdwy. 5006.

WANTED — GOOD VEGETABLE MAN FOR kitchen of good bright cafe for dining room. No sunday work. Apply Sunday from 9-2 834 WEST 7TH ST.

WANTED—EXPERIENCED CIGAR MAKERS. Good pay. 221 1/2 S. SPRING ST., ROOM 4.

Investment Required.

WANTED—MALE AND FEMALE HELP, TRUCK drivers, managers of any description, men managers for terminals, managers for market in Los Angeles, and purchasing agent for farm products. Good salaries and bonus. Good proposition. Inquire CHANNING and 7th st., Gold Studebaker Service Station No. 2.)

## EMPLOYMENT—
### Agencies.

WANTED—WELFARE EMPLOYMENT, COOKS, porters, janitors, chambermaids, chauffeurs, car washers, in garage; elevator operators, all kinds of work in and out of city. BROADWAY 6337, 1091 CENTRAL AVE.

WANTED — COLORED, DOZENS OF JOBS FOR chambermaids, porters, janitors, gen. housework. Come quick, big pay. $10 to $18 wk. COLE, MAN. the Old Reliable, 211 E. 2nd. Bdwy. 2106.

WANTED—ALEXANDER'S EMPLOYMENT AGCY., 1006 Central, offers efficient help of all kinds. Colored specialty. 427 CENTRAL AVE. Phco 2800.

WANTED—KATHERINE BARR EMP. AGENCY. BEST HELP OF ALL KINDS, COLORED A SPECIALTY. 102 S. Spring. 66126.

# WANTED—SITUATIONS—
## Male.

Miscellaneous.

WANTED—A JAPANESE SCHOOL BOY WANTS position. PHONE 50227.

WANTED—SITUATIONS—Male.

Miscellaneous.

WANTED — EXPERT STENOGRAPHER AND private secretary desires extra work for evenings. Social and other correspondence confidentially handled. F. HINCHCLIFFE, 1201 "H" S. Bronson ave.

WANTED—LICENSED ELEVATOR OPERATOR wants position, hotel clerkship considered. Slightly crippled but thoroughly reliable. MAIN 2009, call Mr. O'Brien.

WANTED—EXPERIENCED JANITOR, SEEKS EN gagement with first-class and. house. Ten years experience here. Address D, box 579, TIMES BRANCH OFFICE.

WANTED—POSITION IN CAR SHOP OR GAmage (married Japanese) as porter or car washer, many years' experience in private family as chauffeur. Phone 57297, Henry.

WANTED—YOUNG MAN WORKING HIS WAY through school, wants any kind of work after school hours for room and board. Call 53401.

WANTED—POSITION BY CAPABLE JAPANESE, as apartment janitor, many years experience. Address D, box 517, TIMES BRANCH OFFICE.

WANTED—BY JAPANESE SCHOOL BOY ANY kind of work morning and night. 500 GLADYS APTS., Main 1200.

WANTED—YOUNG MAN WISHES 3 OR 4 HOURS' work in the evening from 7 p.m. to 10. Address J, box 110, TIMES OFFICE.

WANTED—MAN TO WORK IN NURSERY. PREFerably with knowledge of the business. F. KELLY, 124 S. Grand, Glendale 1059.

WANTED—RELIABLE MAN DESIRES JANITOR work in evenings. Call WEST 4049.

WANTED—COLORED MAN DESIRES WORK OF any kind. Call SOUTH 5281-W.

Store and Office.

WANTED — YOUNG MAN AS BOOK-KEEPER. young man with pleasing personality, experienced in all around office work. Desires position. References. Address J, box 177, TIMES OFFICE.

WANTED—YOUNG SPANIARD, 5 YEARS' TRAVeling and office experience in Europe, desires position in import and export house. Address D, box 520, TIMES BRANCH OFFICE.

WANTED—BOOK-KEEPER (24.) EXPERIENCED, capable correspondent and office manager. References. Salary $40. Address K, box 122, TIMES OFFICE.

WANTED—ACCOUNTANT, MARRIED MAN, ANYwhere. Box 728, ORANGE, CAL.

WANTED—BOOKKEEPING, PERMANENT OR temporary. Up-to-date systems installed. 64706.

Salesmen and Solicitors.

WANTED—A HIGH GRADE YOUNG MARRIED man of thirty, wants to be associated with responsible concern as credit man, salesmanager or salesman. Have credentials that show successful record as manager and credit man, for five years for Southern branch of Eastern manufacturer. Address D, box 442, TIMES BRANCH OFFICE.

WANTED—WITH 25 YEARS' FINANCIAL EXPErience, coming car, I desire salesmanship with live real estate firm on commission basis. Can produce. Call VERMONT 7569, after Sunday.

WANTED—SALESMAN WANTS TO MAKE CONnection with manufacturers agent or broker. Address C, Box 481, TIMES BRANCH OFFICE

Trades.

WANTED—POSITION AS HARDWOOD LUMBER inspector; have had 20 years' experience in grading and manufacturing southern hardwood; can handle such managing mill, band or circular mill. Will take temporary position in lumber inland location to that of better. Address C, box 9, TIMES OFFICE.

WANTED—BY MAN WITH YEARS OF EXPErience, a position in charge of millwright work, installation and maintenance. Can take entire charge. Best of references. Address K, box 135, TIMES OFFICE.

WANTED—SITUATION, MILLWRIGHT. INSTALling, adjusting, repairing, machinery; handling and electrical layout, installation and maintenance. Can take entire charge. Best of references. Address D, box 373, TIMES BRANCH OFFICE.

WANTED—SITUATION, MILLWRIGHT. INSTALling, adjusting, repairing, machinery; handling of men 14 years factory experience. SWANSON, Main 5227.

WANTED—JOB, ELECTRIC ELEVATOR OPERAtor; license; middle-aged man, thoroughly reliable. GUILSHIRE 2411.

WANTED—SITUATION, ALL-AROUND COLORED chef, best references. Call Chef, So. 3510-R. Address 4251 E. 21ST ST.

WANTED—BY AN EXPERIENCED CARPENTER, Job work or building. Phone VERMONT 1585.

Chauffeurs, Teamsters, Etc.

WANTED—EXPERIENCED YOUNG MAN WANTS job as chauffeur with private family. Has the best references. Call for CLEVELAND at 8 a.m. 2736 W.

WANTED—JAPANESE CHAUFFEUR WANTS PO sition in family. Long experience. Best pa chinko. Phone 64012. 1628 S. HOPE. Ans. Los Angeles.

WANTED—POSITION AS CHAUFFEUR (MARried Japanese, many years experience in private family, and good mechanic. Phone 57297, HENRY.

WANTED — POSITION AS CHAUFFEUR, JAPanese, 31 years' experience, references; also good mechanic, with best references. YAMA, phone 12381.

WANTED—POSITION AS CHAUFFEUR, WITH private family or stage line, 5 years experience, local references. Address J, box 88, TIMES OFFICE.

WANTED—ON ACCOUNT OF LEAVING THE city I am giving up my chauffeur, for whom I wish to secure position. PHONE 71472 for references.

WANTED—CHAUFFEUR, GOING EAST IN FEB will drive any car; 9 years experience. Address C, Box 432, TIMES BRANCH OFFICE.

WANTED—CHAUFFEUR, HAS 2 YEARS' EXPErience on high-grade cars, can give best references. Resident. 972 AUSTIN ST.

WANTED—POSITION AS a GARDENER AND chauffeur. References. Phone ANTHONY, Main 9293.

WANTED—BY CHAUFFEUR, YOUNG MAN WHO is reliable; references given. Phone 6491J ALHAMBRA, 128 S. Second st. Alhambra.

Hotel, Restaurant, Club.

WANTED—AN EXPERIENCED HOTEL AND apartment-house man, (middle aged, married, no children.) Wants position as manager or assistant for permanent position; building. Reference. Call 750 S. LOS ANGELES, Bdwy. 5006.

WANTED — GOOD VEGETABLE MAN FOR kitchen of good bright cafe for dining room. No sunday work. Apply Sunday from 9-2 834 WEST 7TH ST.

WANTED—EXPERIENCED CIGAR MAKERS. Good pay. 221 1/2 S. SPRING ST., ROOM 4.

Investment Required.

WANTED—MALE AND FEMALE HELP, TRUCK drivers, managers of any description, men managers for terminals, managers for market in Los Angeles, and purchasing agent for farm products. Good salaries and bonus. Good proposition. Inquire CHANNING and 7th st., Gold Studebaker Service Station No. 2.)

Instruction Course.

WANTED — THE STRONGEST SHORTHAND teaching now in Los Angeles should ever be; Gregg, Pitman, Graham, Munson, Modern and Comics Business College, C. A. GROMER, Manager. Efficient help of all kinds. Court Reporting class for all Pitman systems, Tuesday and Friday evenings.

WANTED—LEARN AUTOMOBILE BUSINESS. Driving and repairing all cars thoroughly taught. Day and evening classes. Positions obtainable, special reduced tuition rates in classes now forming. Call or write, AUTOMOBILE ENGINEERING CO., 742 S. Olive st. (Peoples' Garage Building.)

WANTED—MEN AND WOMEN FOR ACTUAL PRODuction experience in the movies. H. JONNIE WOLF, 227 Douglas Bldg.

WANTED—LEARN PICTURE ACTING AT HOLLYwood studio, 5524 Virginia ave. Phone 59162

WANTED—LEARN REAL ESTATE OR REPAIRING. L.M.C.A. AUTO SCHOOL, 10822 Ione Ave., course.

WANTED — PRACTICAL AUTO AND TRACTOR course. N.A.S., 309 S. Figueroa. Catalog free.

WANTED—LEARN VULCANIZING; COMPLETE course in repairing; $25. 110 E. 11TH ST.

WANTED—CENTRAL BUSINESS COL. (M. 6420) Chamber Commerce Bldg. Rate 3 mos. $40

WANTED—LEARN AUTOMOBILE BUSINESS. Driving and repairing taught. Day and evening classes. Positions obtainable. Special reduced tuition rates in classes now forming. Call or write, AUTOMOBILE ENGINEERING CO., 742 S. Olive st. (Peoples' Garage Building.)

Professions and Vocations.

WANTED — NURSES, UP-TO-DATE GRADUATE nurses to register at the L. A. Nurses' Home and Registry, 1007 S. Hope st. Mrs. Agnes Barnebee, manager.

WANTED — NURSE, GRADUATE OR UNDERgraduate for small hospital; good salary; good hours. Call 419 INVESTMENT BLDG., cor. Bdwy. & 5th, between 2 and 4 p.m.

WANTED—AN EXPERIENCED PRIMARY TEACHer; man or woman. Address J box 274, TIMES OFFICE.

WANTED—GRADUATE NURSE FOR GENERAL night duty. Call 41168.

# WANTED—AGENTS—
## And Canvassers.

WANTED—A-1 TRACTOR SALESMAN TO SELL small tractor on strictly commission basis. Must be able to finance yourself. Exceptional good proposition for the right man. San Joaquin Distributors, 2023 TUCLUMNE ST., Fresno, Cal.

WANTED—MEN AND WOMEN, KEENEST ARTicle on the coast. Every home wants it. Sells on sight. Labor saver. Agent's price 30c; retails $1. Sample, HOUSEHOLD NOVELTY MFG. CO., 201 N. Vermont.

# EMPLOYMENT—
## Agencies.

WANTED—WELFARE EMPLOYMENT, COOKS, porters, janitors, chambermaids, chauffeurs, car washers, in garage; elevator operators, all kinds of work in and out of city. BROADWAY 6337, 1091 CENTRAL AVE.

WANTED — COLORED, DOZENS OF JOBS FOR chambermaids, porters, janitors, gen. housework. Come quick, big pay. $10 to $18 wk. COLE, MAN. the Old Reliable, 211 E. 2nd. Bdwy. 2106.

WANTED—ALEXANDER'S EMPLOYMENT AGCY., 1006 Central, offers efficient help of all kinds. Colored specialty. 427 CENTRAL AVE. Phco 2800.

WANTED—KATHERINE BARR EMP. AGENCY. BEST HELP OF ALL KINDS, COLORED A SPECIALTY. 102 S. Spring. 66126.

# WANTED—SITUATIONS—
## Male.

Miscellaneous.

WANTED—A JAPANESE SCHOOL BOY WANTS position. PHONE 50227.

WANTED—SITUATIONS—Male.

Miscellaneous.

WANTED — EXPERT STENOGRAPHER AND private secretary desires extra work for evenings. Social and other correspondence confidentially handled. F. HINCHCLIFFE, 1201 "H" S. Bronson ave.

WANTED—LICENSED ELEVATOR OPERATOR wants position, hotel clerkship considered. Slightly crippled but thoroughly reliable. MAIN 2009, call Mr. O'Brien.

WANTED—EXPERIENCED JANITOR, SEEKS EN gagement with first-class and. house. Ten years experience here. Address D, box 579, TIMES BRANCH OFFICE.

WANTED—POSITION IN CAR SHOP OR GAmage (married Japanese) as porter or car washer, many years' experience in private family as chauffeur. Phone 57297, Henry.

WANTED—YOUNG MAN WORKING HIS WAY through school, wants any kind of work after school hours for room and board. Call 53401.

WANTED—POSITION BY CAPABLE JAPANESE, as apartment janitor, many years experience. Address D, box 517, TIMES BRANCH OFFICE.

WANTED—BY JAPANESE SCHOOL BOY ANY kind of work morning and night. 500 GLADYS APTS., Main 1200.

WANTED—YOUNG MAN WISHES 3 OR 4 HOURS' work in the evening from 7 p.m. to 10. Address J, box 110, TIMES OFFICE.

WANTED—MAN TO WORK IN NURSERY. PREFerably with knowledge of the business. F. KELLY, 124 S. Grand, Glendale 1059.

WANTED—RELIABLE MAN DESIRES JANITOR work in evenings. Call WEST 4049.

WANTED—COLORED MAN DESIRES WORK OF any kind. Call SOUTH 5281-W.

Store and Office.

WANTED — YOUNG MAN WITH PLEASING PERsonality, experienced in all around office work. Desires position. References. Address J, box 177, TIMES OFFICE.

WANTED—YOUNG SPANIARD, 5 YEARS' TRAVeling and office experience in Europe, desires position in import and export house. Address D, box 520, TIMES BRANCH OFFICE.

WANTED—BOOK-KEEPER (24.) EXPERIENCED, capable correspondent and office manager. References. Salary $40. Address K, box 122, TIMES OFFICE.

WANTED—ACCOUNTANT, MARRIED MAN, ANYwhere. Box 728, ORANGE, CAL.

WANTED—BOOKKEEPING, PERMANENT OR temporary. Up-to-date systems installed. 64706.

Salesmen and Solicitors.

WANTED—A HIGH GRADE YOUNG MARRIED man of thirty, wants to be associated with responsible concern as credit man, salesmanager or salesman. Have credentials that show successful record as manager and credit man, for five years for Southern branch of Eastern manufacturer. Address D, box 442, TIMES BRANCH OFFICE.

WANTED—WITH 25 YEARS' FINANCIAL EXPErience, coming car, I desire salesmanship with live real estate firm on commission basis. Can produce. Call VERMONT 7569, after Sunday.

WANTED—SALESMAN WANTS TO MAKE CONnection with manufacturers agent or broker. Address C, Box 481, TIMES BRANCH OFFICE

Trades.

WANTED—POSITION AS HARDWOOD LUMBER inspector; have had 20 years' experience in grading and manufacturing southern hardwood; can handle such managing mill, band or circular mill. Will take temporary position in lumber inland location to that of better. Address C, box 9, TIMES OFFICE.

WANTED—BY MAN WITH YEARS OF EXPErience, a position in charge of millwright work, installation and maintenance. Can take entire charge. Best of references. Address K, box 135, TIMES OFFICE.

WANTED—SITUATION, MILLWRIGHT. INSTALling, adjusting, repairing, machinery; handling of men 14 years factory experience. SWANSON, Main 5227.

WANTED—JOB, ELECTRIC ELEVATOR OPERAtor; license; middle-aged man, thoroughly reliable. GUILSHIRE 2411.

WANTED—SITUATION, ALL-AROUND COLORED chef, best references. Call Chef, So. 3510-R. Address 4251 E. 21ST ST.

WANTED—BY AN EXPERIENCED CARPENTER, Job work or building. Phone VERMONT 1585.

Chauffeurs, Teamsters, Etc.

WANTED—EXPERIENCED YOUNG MAN WANTS job as chauffeur with private family. Has the best references. Call for CLEVELAND at 8 a.m. 2736 W.

WANTED—JAPANESE CHAUFFEUR WANTS PO sition in family. Long experience. Best pa chinko. Phone 64012. 1628 S. HOPE. Ans. Los Angeles.

WANTED—POSITION AS CHAUFFEUR (MARried Japanese, many years experience in private family, and good mechanic. Phone 57297, HENRY.

WANTED — POSITION AS CHAUFFEUR, JAPanese, 31 years' experience, references; also good mechanic, with best references. YAMA, phone 12381.

WANTED—POSITION AS CHAUFFEUR, WITH private family or stage line, 5 years experience, local references. Address J, box 88, TIMES OFFICE.

WANTED—ON ACCOUNT OF LEAVING THE city I am giving up my chauffeur, for whom I wish to secure position. PHONE 71472 for references.

WANTED—CHAUFFEUR, GOING EAST IN FEB will drive any car; 9 years experience. Address C, Box 432, TIMES BRANCH OFFICE.

WANTED—CHAUFFEUR, HAS 2 YEARS' EXPErience on high-grade cars, can give best references. Resident. 972 AUSTIN ST.

WANTED—POSITION AS a GARDENER AND chauffeur. References. Phone ANTHONY, Main 9293.

WANTED—BY CHAUFFEUR, YOUNG MAN WHO is reliable; references given. Phone 6491J ALHAMBRA, 128 S. Second st. Alhambra.

Hotel, Restaurant, Club.

WANTED—AN EXPERIENCED HOTEL AND apartment-house man, (middle aged, married, no children.) Wants position as manager or assistant for permanent position; building. Reference. Call 750 S. LOS ANGELES, Bdwy. 5006.

WANTED — GOOD VEGETABLE MAN FOR kitchen of good bright cafe for dining room. No sunday work. Apply Sunday from 9-2 834 WEST 7TH ST.

WANTED—EXPERIENCED CIGAR MAKERS. Good pay. 221 1/2 S. SPRING ST., ROOM 4.

Investment Required.

WANTED—MALE AND FEMALE HELP, TRUCK drivers, managers of any description, men managers for terminals, managers for market in Los Angeles, and purchasing agent for farm products. Good salaries and bonus. Good proposition. Inquire CHANNING and 7th st., Gold Studebaker Service Station No. 2.)

Instruction Course.

WANTED — THE STRONGEST SHORTHAND teaching now in Los Angeles should ever be; Gregg, Pitman, Graham, Munson, Modern and Comics Business College, C. A. GROMER, Manager. Efficient help of all kinds. Court Reporting class for all Pitman systems, Tuesday and Friday evenings.

WANTED—LEARN AUTOMOBILE BUSINESS. Driving and repairing all cars thoroughly taught. Day and evening classes. Positions obtainable, special reduced tuition rates in classes now forming. Call or write, AUTOMOBILE ENGINEERING CO., 742 S. Olive st. (Peoples' Garage Building.)

WANTED—MEN AND WOMEN FOR ACTUAL PRODuction experience in the movies. H. JONNIE WOLF, 227 Douglas Bldg.

WANTED—LEARN PICTURE ACTING AT HOLLYwood studio, 5524 Virginia ave. Phone 59162

WANTED—LEARN REAL ESTATE OR REPAIRING. L.M.C.A. AUTO SCHOOL, 10822 Ione Ave., course.

WANTED — PRACTICAL AUTO AND TRACTOR course. N.A.S., 309 S. Figueroa. Catalog free.

WANTED—LEARN VULCANIZING; COMPLETE course in repairing; $25. 110 E. 11TH ST.

WANTED—CENTRAL BUSINESS COL. (M. 6420) Chamber Commerce Bldg. Rate 3 mos. $40

WANTED—LEARN AUTOMOBILE BUSINESS. Driving and repairing all cars thoroughly taught. Day and evening classes. Positions obtainable, special reduced tuition rates in classes now forming. Call or write, AUTOMOBILE ENGINEERING CO., 742 S. Olive st. (Peoples' Garage Building.)

Professions and Vocations.

WANTED — NURSES, UP-TO-DATE GRADUATE nurses to register at the L. A. Nurses' Home and Registry, 1007 S. Hope st. Mrs. Agnes Barnebee, manager.

WANTED — NURSE, GRADUATE OR UNDERgraduate for small hospital; good salary; good hours. Call 419 INVESTMENT BLDG., cor. Bdwy. & 5th, between 2 and 4 p.m.

WANTED—AN EXPERIENCED PRIMARY TEACHer; man or woman. Address J box 274, TIMES OFFICE.

WANTED—GRADUATE NURSE FOR GENERAL night duty. Call 41168.

# WANTED—SITUATIONS—
## Female.

Miscellaneous.

WANTED—POSITION BY YOUNG WIDOW TO manage apartment house or as housekeeper; must be first-class and in southwest or Hollywood sections. Can furnish best of references. Address K, box 150, TIMES OFFICE.

WANTED—POSITION, TEACHING, GOVERNESS, companion, or childs nurse to little girl; young lady of education and refinement. Doctors references. Address C, box 373, TIMES BRANCH OFFICE.

WANTED—POSITION FOR PART TIME BY experienced switchboard operator; other light work considered. Address D, box 430, TIMES BRANCH OFFICE.

WANTED—BY LADY COLLEGE PROFESSOR WILL conduct a party to Europe in June. Speaks several languages and is experienced in European travel. Address B, box 262, TIMES OFFICE.

WANTED — EXPERIENCED CHAMBERMAID wants work in hotel half day; colored. SOUTH 7046.

WANTED—SITUATION AS LADY'S PERSONAL maid or nurse for children. 80. 477-M.

WANTED—COLORED WOMAN WANTS MAID'S work, or plain sewing. BROADWAY 1526.

WANTED—WILL TAKE CARE OF CHILD 2 OR 3 years old. WILSHIRE 1600. OFFICE.

WANTED—BY LADY PIANIST, POSITION IN picture show, experienced. PICO 2498.

WANTED—BY PROTESTANT CHILD NURSE. Reference, city. Wages $50. 1607 7TH AVE.

WANTED—COMPETENT PRACTICAL NURSE DEsires position. PHONE 64548.

WANTED—MOTHER'S CARE GIVEN CHILDREN by day, hour, etc. Phone WILSHIRE 2568.

Store and Office.

WANTED—BY EXPERT SECRETARY-STENOGRAPHER, POSITION BY FIFTEENTH OF FEBRUARY. EMPLOYED AT PRESENT IN SAN FRANCISCO. REFERENCES. APT. 3, 20 MONROE ST., SAN FRANCISCO.

WANTED—YOUNG WOMAN FROM EAST WITH good business initiative wishes general clerical position for year Hollywood. Address K, box 174, TIMES OFFICE.

WANTED—STENOGRAPHER, EXECUTIVE ABILity, accustomed to meeting public, knowledge of bookkeeping, office details; 10 yrs. exp. Address D, box 570, TIMES BRANCH OFFICE.

WANTED—STENOGRAPHER, COMPETENT STENOgrapher, experienced, best of references. $110 mo. Address K, box 180, TIMES OFFICE.

**FURNITURE, HOUSEH'D GOODS**
**For Sale, Exchange, Wanted.**

**For Sale and Exchange.**

FOR SALE—BARGAIN, PIANO, VICTROLA and 50 pieces of fine rugs, linoleum, furniture; also sitting of Anglo-Persian, Wilton, velvet, Brussels and Axminster rugs, elegant davenport upholstered tapestry parlor suite, mahogany library table, rockers, desks, chairs, etc. Also 9-piece mahogany dining room suite, buffet, china closet, white enamel side oven gas range, refrigerator, sanitary couch, dishes, utensils, and many other household goods. Must sell at once; goods are on display at 1116 W. 10TH PL. Phone 10th and Hill; will be sold Wednesday, Feb. 4. S. T. OVERHOLSER.

FOR SALE—FORESTER FURNITURE CO., 42-44 Commercial st., is now offering you a special reduction in living room, dining room furniture, rugs and gas ranges. Call and be convinced 3125-7 S. MAIN ST.

FOR SALE — VERY FINE MAHOGANY FURNITURE, will sell all or part to private party. Phone 10th and Hill.

FOR SALE—ORIENTAL RUGS.
BEFORE YOU DECIDE SEE US.
SAN SUI'S BLDG. PHONE 13198.

FOR SALE — ONE HIGH-GRADE PLAYER-PIANO, $450; one upright piano, $175; one phonograph and records, $75; one library table, $15; one kitchen cabinet, $15; one kitchen table, $5; one 9x12 Axminster rug, $15; one 9x12 Brussels rug, $10; one 9x12 linoleum, $5; one 9x12 matting, $3; one 9x12 Wilton velvet, $20; one 9x12 Wilton velvet, $25; one 9x12 Axminster, $30; one 9x12 Axminster, $35; one 9x12 Axminster, $40; one 9x12 Axminster, $45; one 9x12 Axminster, $50; one 9x12 Axminster, $55; one 9x12 Axminster, $60; one 9x12 Axminster, $65; one 9x12 Axminster, $70; one 9x12 Axminster,

# Classified Liners.

## HOUSES— For Sale.

**The following subdivisions of this classification will enable Times readers to more quickly locate the houses they want to buy.**

### Miscellaneous.

[Includes houses in all sections of Los Angeles.]

### West and Northwest.

[Includes all west of Main street, Jefferson street to Santa Monica boulevard—Wilshire, Westlake, West Adams, Pico Heights, etc.]

### Southwest.

[Includes all south of Jefferson street and west of Main—Vermont Square, Manual Arts, Angeles Mesa, etc.]

### East and Southeast.

[Includes all east of Main street and south of Monica road—Boyle Heights, etc.]

### North and Northeast.

[Includes all north of Mission road and Elysian Park—Highland Park, Garvanza, East Los Angeles, etc.]

### Furnished

### Miscellaneous.

FOR SALE—

BY OWNER
AT A SACRIFICE
MUST SELL THIS WEEK.

High-class modern residence, consisting of 12 rooms and 3 sleeping porches, finished in mahogany, 4 tile baths, hot water heating plant.

Lot 130x150 to alley — wide parkway. Grounds highly improved — expensive shrubbery.

Two-story servants' house with 2 baths, and 2 kitchens. Double garage, driveway and other outbuildings.

This place was built 5 years ago. Has every modern convenience. Is in excellent condition and occupied only by original owner.

This is really an exceptional opportunity to secure a strictly high-class home at GOVERNMENT'S real value for immediate sale. DON'T DELAY.

Owner,
V. L. WALKER,
1104 Browning Blvd.

FOR SALE—

ONE OF THE PRETTIEST BUNGALOWS on streets in Wilshire district. Street paved and paid for and just one block from car line. Water service is excellent. 7-room modern bungalow, in perfect condition, hardwood floors with very attractive living-room, library, 2 breakfast-rooms, kitchen, 2 large sleeping rooms, also built-in bed in library and sleeping porch open into hall leading to bathroom. 762 WEST 7TH ST. 62488

FOR SALE—FURNISHED BY OWNER, HOLLYwood, north of boulevard, 8 rooms, not included in sale of lot; fireplace, mirror doors, rugs, cement driveway and walks, gas furnace, lot 50x180. A real home with orange, lemon, apricot, fig and deciduous trees, full bearing. Price $10,000. PHONE 59836 for appointment for inspection.

IMMEDIATE POSSESSION. BEAUTIFUL 7-room finished 2-room house, 720 W. 28th st. Near the part of this street, directly south of Hoover st. Has fireplace, mirror doors, built-in china cabinet, gas and electric lights, garage, large sunny dining room, all finished in mahogany, 2 large bedrooms, 1 smaller bedroom, bath, garage for 2 cars, large lawn, flowers, etc. Completely furnished and thoroughly clean. Immediate possession. OWNER. Phone 24256.

FOR SALE—BEAUTIFUL HOME, 100 FT. FRONT, $40,000; high and sightly, healthiest spot in town, 2 stories, dining-room, kitchen, breakfast room, 2 bedrooms, 2 large sleeping porches, large sun parlor and billiard room, inclosed glass; 3 baths, Beverly Hills Tavern home, and tapestry wall paper, 2 car, fruit trees, lawn, flowers and shrubbery. Call BOYLE 1745.

FOR SALE—

By owner,
Modern bungalow of 5 rooms and bath, on Budlong ave., 3 blocks from Manual Arts school, roof, raised district, good car service, good school district, 1 block south of the 2-cent fare district. Small cash payment, balance monthly. Phone West 9792 J.

FOR SALE—NEAR RAMPART BLVD.
$6300—$1500 cash.
Green bungalow, large living room and dining room with fireplace, mirror doors, floors oak, gas range, 2 bedrooms, breakfast room, instantaneous heater, bath, tile drain boards, lot 40 ft. wide, fruit trees, garage. Wilshire 5800. Hite Records.

FOR SALE—SACRIFICE PRICE $5350.
Terms to suit purchaser.
7-room modern bungalow.
Beautiful location, 1811 Third ave., near W. Washington and W. 10th st. car line. Owner, 1142 W. HOOVER. Phone West 1554, inquire before 10 or after 5.

FOR SALE—WHY WAIT WHEN YOU CAN buy choice bungalows close in, modern; all built to suit you; $250 cash, $25 monthly. Have 3 at $2450; 2 at $2950; 3 at $2750; 1 at $2850; 1 at $3250 and 2 at $3450. 325 BRITTAIN BLDG.

FOR SALE—SACRIFICE, $4650.
$875 cash, $35 a month.
6 rooms and bath. 1713 Third ave.
1949 E. Arlington, near W. Washington car line; large lot, 6 rooms; will sell for sacrifice to settle estate. Owner, 1142 N. HOOVER. Inspect and phone West 1554 from 10 to 1 only.

FOR SALE—7-ROOM MODERN HOME, ON beautiful lot in Exposition Park district. Good garage, four light bedrooms, sleeping porch. Fine heating fruit trees. 1 block to car. Only $4,750. Exclusive agent. Manuel Arts High School. A real bargain at $6000. Mortgage $2300. Will give immediate possession. 1927 BUDLONG AVE.

FOR SALE—BEAUTIFUL ELLIOTT PLACE, 4-B, plaster house, bath, garage, $2400. 4-room, modern, bath, garage, $2600. 5-B, modern home, hard floors, $3500. Terms; easy terms. Owner, P. O. 3415.

FOR SALE—2 BUNGALOWS, 6 AND 5 ROOMS each, on lot 65x130, in a choice location, between 2 car lines. Will take Ford car in part payment. Owner, 718 N. ARDMORE. Phone 592040.

FROM GARRET TO CELLAR IN ONE DAY: Shingles cleaned, 15c and 15c. Rugs 25c; pressed, 81 up. ACME CLEANERS. Pico 1890.

FOR SALE—6 ROOM HOUSE, LOT 40x140, 1721 E. 37TH ST. Owner, 126 E. Ave. 44.

FOR SALE—NEW 5-ROOM MODERN HOUSE AT 437 N. HOOVER.

### West and Northwest.

FOR SALE— NORTH WILSHIRE.

NEW 7-ROOM COLONIAL
$8500.
HIGH GROUND. EXCELLENT NEIGHBORHOOD.
ALL MODERN HIGH CLASS FEATURES.
4936 MARATHON ST.
2 BLOCKS FROM WESTERN AND MELROSE AND WESTERN AVE. CAR.
PHONE MR. McANDREWS, WILSHIRE 5010.

## HOUSES— For Sale.

### West and Northwest.

FOR SALE—

SACRIFICED TO RAISE CASH.
Built When Material was cheap. Was $17,500.
Only $12,900.
IN THE MIDST OF BEAUTIFUL HOMES.

12 large sunny rooms, LARGE BEAUTIFUL reception hall with ARTISTIC STAIRCASE. Light airy library, large living-room, COSY dining-room, all finished in the finest selected hardwoods, namely, Tobasco, Juana Costa, quartered oak and early birch. The breakfast room is a little gem and gets the morning sun.

7 LARGE CHEERFUL BEDCHAMBERS in old ivory, with VERY LARGE CLOSETS and dainty wall coverings. Two fine baths, perfect heating and hot water system. Double garage. LARGE LOT with fine shrubs, flowers and lawn. Paved street. A home that will sell QUICKLY. Call MR. ELLIS, with J. B. ALTHOUSE CO., 602-3-4 Story Bldg. 64175. Bdwy. 5257. Evenings, 39480.

FOR SALE—$19,500.

ATTRACTIVE 2-STORY HOUSE near BERKELEY SQUARE. Nine large rooms, 4 bedrooms upstairs; maid's room and lavatory, downstairs; coal furnace. Rinnai heater. Not a new house, but an exceptionally good buy for the money. Very fine hardwood floors. Garden in excellent shape. This is a snap and will be gone soon. Phone the

THE McCARTHY COMPANY.
COR. WILSHIRE & OXFORD. PHONE 567585.

FOR SALE—

IN THE HEART OF WILSHIRE.
OWNER SAYS SELL—SPECIAL PRICE.
New Colonial—A Beauty.
10 Large Rooms, 3 Tiled Baths.

If you are in the market for a STRICTLY MODERN HOME with fine grounds, SEE THIS. 3 WONDERFUL TILED BATH. A home that will please, as NOTHING HAS BEEN OVERLOOKED to make this home COMPLETE. Price reduced to $14,250. Call MR. SCOTT or MR. McCARTY, with J. B. ALTHOUSE CO., 602-3-4 Story Bldg. 64175; Bdwy. 5257.

FOR SALE—

$5400.
Colonial white bungalow, 2 years old, situated on one of best streets in North Wilshire. High and sightly; dirt lot, with view; fine mountain ranges. Will sell furnished for $10,000. Two bedrooms and sleeping porch. Den can be used as bedroom,) breakfast room, tile bath, hardwood floors throughout. Bungalow will sell this week on account of location and bargain in price. Terms. 567585.

THE McCARTHY COMPANY,
Cor. Wilshire and Oxford blvd. Phone 567585

FOR SALE—

$6500—NORTH WILSHIRE—$6500.

7-room bungalow, with sleeping porch; hardwood floors, gas furnace, garage; choice drive; Western exp. car. Lot 50x150. You would hunt a long while for its equal in value; $6500, $1500 cash, $70 month.

THE McCARTHY COMPANY,
Eve. 56355, 631 Union Oil Bldg. Bdwy. 2271.

FOR SALE—MY 5-ROOM MODERN BUNGALOW, EVERYTHING IN PERFECT CONDITION; 100 BEAUTIFUL ROSE BUSHES; BRICK FIREPLACE, CEMENT WALKS, FRUIT TREES, BUILT-IN FEATURES, 2 BIG SUNNY BEDROOMS, ½ BLOCK TO CAR LINE. MUST SELL. FURNITURE; CLASSIFIED $2900; $1000 DOWN, BALANCE $25 PER MONTH. 4033 MONTCLAIR ST. WEST 1527.

FOR SALE—

$6000. Six-room bungalow in North Wilshire district, two bedrooms and sleeping porch, hardwood floors. A very good bargain and buy. Terms. See it today.

THE McCARTHY COMPANY,
Wilshire Bldg. at Oxford. 567585.

FOR SALE—HEART OF NORTH WILSHIRE, EXcellent 8-room Chalet. Reception and dining room, music room or den, 1 large bedroom downstairs, 3 upstairs, 2 tiled baths, fireplaces, with wonderful view of mountains. Tile bath. House is well built, good location and the price is right. See owner on property. 912 E. McMANDIE.

FOR SALE—
705 80. NEW HAMPSHIRE AVE.
Wilshire District.
Ten-room residence,
Sell owner at house, or
P. SUMMERS, owner, 1235 Marsh-Strong Bldg. MAIN 261.

FOR SALE—IN WILSHIRE DISTRICT.
207 N. Ardmore, just completed, 6-room up-to-date colonial bungalow, 3 bedrooms, tile bath, sink and mantel, hardwood floors throughout, sleeping porch and rear. Price $5250 including selling price. See OWNER, 1828 S. Figueroa. Phone 25533.

FOR SALE—BY OWNER.
Nine-room house, excellent condition, garage, chicken houses, 4 lots, beautiful shade trees. Phone WILSHIRE 5347 mornings, evenings after 6:00. No agents.

FOR SALE—6-ROOM NEW COLONIAL, $6000; open for inspection, $1750 down, $40 per month. 10 blocks from Hollywood high school. 5-light oak floors, 3 bedrooms, garage. 1125 SYCAMORE AVE. Also 6-room new colonial, 5 blocks north of Windsor Square. Price $6300. 69682.

FOR SALE—15-ROOM HOUSE, STRICTLY MODern, hardwood floors, two porches, suitable for sleeping; large cement basement and attic; three fireplaces, large range burn gas or coal, lot 50x150, high and sightly, 1 block from car line. Inspect 829 S. Boyleston and Ionia. Angelene Heights car.

FOR SALE—BY OWNER, ONE 5-ROOM BUNgalow and one 6-room bungalow, side by side, same lot. Completely furnished. High ground. Rentals net owner 16 per cent. Price $12,500, half cash, balance terms. For appointment Phone 75918.

FOR SALE—4-ROOM MODERN BUNGALOW, sleeping porch, built-in buffet, tile drain boards, 2 large lots, fine place for chickens, 11 fruit trees, grapes and grapes. Included is possession. Price $2250. 2-3 cash. Call 119 WIOTA AVE. Phone Garvanza 1542.

FOR SALE—7-ROOM HOUSE, 2 BLOCKS WEST-lake park, 4 bedrooms upstairs, Hardwood floors. Furnace, large lot, high, double frontage. Suitable for 8 flats or apartments. Want 4 flats or cash. Call WILSHIRE 3071.

FOR SALE—
7-ROOM BUNGALOW OUT HOLLYWOOD WAY, ON HIGH GROUND, 2 BLOCKS TO CAR LINE. IS A GOOD BUY. TERMS. PHONE WILSHIRE 2601.

FOR SALE—BY OWNER, REAL BARGAIN IN 10-room residence, 1 block from West Adams and Vermont. House in perfect condition. Built by day labor; never occupied by any other than present owner. Lot 50x200. TEL. 73474.

FOR SALE—SACRIFICE—$8500—
For sale by owner, Westlake home. Fine two-story house, hardwood floors, 6 rooms, sleeping porch, garage. PHONE 556173.

FOR SALE — 7-ROOM BUNGALOW, 5 DOWN and $40 monthly, finished, 4 bedrooms, fine district, one-half blocks from quarter million dollar home. Owner 840 N. OXFORD. 590607.

FOR SALE — UNFURNISHED 8-ROOM HOUSE with garage, three blocks south of Wilshire. Convenient to shops and 3-cent car lines. 915 SO. ALVARADO DRIVE. Wilshire 5800.

FOR SALE—BEAUTIFUL W. ADAMS HTS., ELEgant 8-r. house, 4 bedrooms, 3 baths, sleep. porch, dbl. garage, corner. 2068 HOBART BLVD. 24223.

FOR SALE—OWNER SELLING 7-ROOM BUNGAlow, Wilshire district, call at 809 HAAS BLDG., 10 to 12. Phone Pico 1171 or 10173.

## HOUSES— For Sale.

### Southwest.

FOR SALE—

$NAP! ONLY $4050.

Small cash payment and $40.50 a month. This same house was leased last week for $50 a month. It has cabinet kitchen, modernly equipped bath, 2 light, airy bedrooms and spacious living and dining-rooms. Finished in old ivory, white enamel and mahogany. Hardwood floors throughout. Act quickly if you want this home at this price. If we should build it again we should be obliged to ask at least $4500 for it. Telephone or call for further particulars.

LOS ANGELES INVESTMENT COMPANY,
Builders of Good Homes.
Second Floor Investment Bldg. Main 5647; 60127.

FOR SALE—ONLY $4150, $500 DOWN AND $41.50 per month. Payments include interest, insurance and taxes. The best buy for the money in Los Angeles. New and up-to-date in every detail. Hardwood floors throughout. Indirect lighting, gas furnace heat. Walls beautifully papered, movable buffet. Pullman breakfast nook. Lots of cupboard space. Built-in ironing board. Two large bedrooms and extra large sleeping porch, all connecting with bath through central hall. Lots of house and splendid arrangement. On big lot and beautiful street. Must be seen to be appreciated. Let me show you. MR. SYMONS. Main 5647; 60127.

FOR SALE—MOST ARTISTIC 7-ROOM BUNGALOW in city, Swiss chalet effect, 3 bedrooms and outside sleeping porch. Very modern throughout, tile bath, cement drive. Fine selection of fruit trees. Very tasteful and extensive shrubbery. Very desirable home, in one of best residential districts. Price $6000, terms. 2 block from car line. Price $7000, terms. See owner, 4319 LA SALLE AVE.

FOR SALE—MUST RAISE MONEY. WILL SELL cheap, modern 5-room bungalow, S.W., garage, paved street, $1000 cash, balance monthly. Inquire 1219 W. 59TH ST.

FOR SALE—MODERN BUNGALOW, 6 ROOMS, large sleeping porch, newly finished, close in, good car service, $6000. DR. A. C. MACEE, 1015 Baker-Detwiler Bldg.

FOR SALE—BY OWNER, BEAUTIFUL 5-ROOM modern bungalow, 3 bedrooms and 2 sleeping porches. Bathroom, toilet, laundry-room, fireplace, hardwood floors throughout, built-in features, fruit, flowers, roses, palms and lawn. Corner lot, 40x175. Clear of all incumbrances. One block car; 5c fare. Red or yellow cars. 131 N. AVE 43.

FOR SALE—BY OWNER, FOOTHILL HOME, 7-room modern bungalow, well built with best materials, 2 clset., also in every room, built-in features, screened and glassed sleeping porch, ½ block from Manual Arts high school, pavement, fenced, garage. Practically new, 3-cent car fare. Eagle Rock. $5500. Phone GAR. 791.

FOR SALE—FOR QUICK SALE, $2400. $800 cash, balance easy payments. 5-room bungalow, Highland Park, garage, fruit trees, garden, 5c fare. 200 Ask WOOD, days, 577635; nights, 21477.

FOR SALE—5-ROOM HOUSE, NORTH BROADway and Alpine streets. Phone Monday morning. Main 9224. 10124. E. W. CORRICK.

## HOLLYWOOD— For Sale, Exchange, Wanted, To Let.

FOR SALE—LET US SHOW YOU A GROUP OF fine new homes at from $8250 to $9000, well located, improvements in.

Attractive bungalow, Crescent Heights, 2 bedrooms, hardwood floors, lot 80x190, fruit trees. $8500.

BEVERLY HILLS. A real home, 4 bedrooms, sleeping porch, basement, furnace, 2 extra lavatories and toilets, hardwood floors, 500 fruit trees. Lot 80x190. Specially priced, $12,500.

BRENTWOOD PARK, unusually well-built 11-room bungalow, finely furnished, 3 bedrooms, sleeping porch, 2 baths, fireplace, garage, large lot 200x165, well-kept grounds. $15,000. Without furniture, $12,500.

See MR. METCALF
ANDREWS & GORDON. 57496.
Hollywood blvd. and La Brea ave.

FOR SALE—GLENN'S
HOLLYWOOD SPECIAL.
TERMS.

A 2-STORY HOME of 7 rooms, sleeping porch and garage; 2 bedrooms, sleeping porch, bath and lavatory upstairs; living-room, dining-room, kitchen and breakfast room downstairs; all finished in the finest selected hardwoods, namely, Tobasco, Juana Costa, quartered oak and early birch. The breakfast room is a little gem and gets the morning sun.

7 LARGE CHEERFUL BEDCHAMBERS in old ivory, with VERY LARGE CLOSETS and dainty wall coverings. Two fine baths, perfect heating and hot water system. Double garage. LARGE LOT with fine shrubs, flowers and lawn. Paved street. A home that will sell QUICKLY. Call MR. ELLIS, with J. B. ALTHOUSE CO., 602-3-4 Story Bldg. 64175. Bdwy. 5257. Evenings, 39480.

FOR SALE—$19,500.

ATTRACTIVE 2-STORY HOUSE near BERKELEY SQUARE. Nine large rooms, 4 bedrooms upstairs; maid's room and lavatory, downstairs; coal furnace. Rinnai heater. Not a new house, but an exceptionally good buy for the money. Very fine hardwood floors. Garden in excellent shape. This is a snap and will be gone soon. Phone the

THE McCARTHY COMPANY.
COR. WILSHIRE & OXFORD. PHONE 567585.

FOR SALE—

IN THE HEART OF WILSHIRE.
OWNER SAYS SELL—SPECIAL PRICE.
New Colonial—A Beauty.
10 Large Rooms, 3 Tiled Baths.

If you are in the market for a STRICTLY MODERN HOME with fine grounds, SEE THIS. 3 WONDERFUL TILED BATH. A home that will please, as NOTHING HAS BEEN OVERLOOKED to make this home COMPLETE. Price reduced to $14,250. Call MR. SCOTT or MR. McCARTY, with J. B. ALTHOUSE CO., 602-3-4 Story Bldg. 64175; Bdwy. 5257.

FOR SALE—

$5400.
Colonial white bungalow, 2 years old, situated on one of best streets in North Wilshire. High and sightly; dirt lot, with view; fine mountain ranges. Will sell furnished for $10,000. Two bedrooms and sleeping porch. Den can be used as bedroom,) breakfast room, tile bath, hardwood floors throughout. Bungalow will sell this week on account of location and bargain in price. Terms. 567585.

THE McCARTHY COMPANY,
Cor. Wilshire and Oxford blvd. Phone 567585

FOR SALE—

$6500—NORTH WILSHIRE—$6500.

7-room bungalow, with sleeping porch; hardwood floors, gas furnace, garage; choice drive; Western exp. car. Lot 50x150. You would hunt a long while for its equal in value; $6500, $1500 cash, $70 month.

THE McCARTHY COMPANY,
Eve. 56355, 631 Union Oil Bldg. Bdwy. 2271.

FOR SALE—MY 5-ROOM MODERN BUNGALOW, EVERYTHING IN PERFECT CONDITION; 100 BEAUTIFUL ROSE BUSHES; BRICK FIREPLACE, CEMENT WALKS, FRUIT TREES, BUILT-IN FEATURES, 2 BIG SUNNY BEDROOMS, ½ BLOCK TO CAR LINE. MUST SELL. FURNITURE; CLASSIFIED $2900; $1000 DOWN, BALANCE $25 PER MONTH. 4033 MONTCLAIR ST. WEST 1527.

FOR SALE—

$6000. Six-room bungalow in North Wilshire district, two bedrooms and sleeping porch, hardwood floors. A very good bargain and buy. Terms. See it today.

THE McCARTHY COMPANY,
Wilshire Bldg. at Oxford. 567585.

FOR SALE—HEART OF NORTH WILSHIRE, EXcellent 8-room Chalet. Reception and dining room, music room or den, 1 large bedroom downstairs, 3 upstairs, 2 tiled baths, fireplaces, with wonderful view of mountains. Tile bath. House is well built, good location and the price is right. See owner on property. 912 E. McMANDIE.

FOR SALE—
705 80. NEW HAMPSHIRE AVE.
Wilshire District.
Ten-room residence,
Sell owner at house, or
P. SUMMERS, owner, 1235 Marsh-Strong Bldg. MAIN 261.

FOR SALE—IN WILSHIRE DISTRICT.
207 N. Ardmore, just completed, 6-room up-to-date colonial bungalow, 3 bedrooms, tile bath, sink and mantel, hardwood floors throughout, sleeping porch and rear. Price $5250 including selling price. See OWNER, 1828 S. Figueroa. Phone 25533.

FOR SALE—BY OWNER.
Nine-room house, excellent condition, garage, chicken houses, 4 lots, beautiful shade trees. Phone WILSHIRE 5347 mornings, evenings after 6:00. No agents.

FOR SALE—6-ROOM NEW COLONIAL, $6000; open for inspection, $1750 down, $40 per month. 10 blocks from Hollywood high school. 5-light oak floors, 3 bedrooms, garage. 1125 SYCAMORE AVE. Also 6-room new colonial, 5 blocks north of Windsor Square. Price $6300. 69682.

FOR SALE—15-ROOM HOUSE, STRICTLY MODern, hardwood floors, two porches, suitable for sleeping; large cement basement and attic; three fireplaces, large range burn gas or coal, lot 50x150, high and sightly, 1 block from car line. Inspect 829 S. Boyleston and Ionia. Angelene Heights car.

FOR SALE—BY OWNER, ONE 5-ROOM BUNgalow and one 6-room bungalow, side by side, same lot. Completely furnished. High ground. Rentals net owner 16 per cent. Price $12,500, half cash, balance terms. For appointment Phone 75918.

FOR SALE—4-ROOM MODERN BUNGALOW, sleeping porch, built-in buffet, tile drain boards, 2 large lots, fine place for chickens, 11 fruit trees, grapes and grapes. Included is possession. Price $2250. 2-3 cash. Call 119 WIOTA AVE. Phone Garvanza 1542.

FOR SALE—7-ROOM HOUSE, 2 BLOCKS WESTlake park, 4 bedrooms upstairs, Hardwood floors. Furnace, large lot, high, double frontage. Suitable for 8 flats or apartments. Want 4 flats or cash. Call WILSHIRE 3071.

FOR SALE—
7-ROOM BUNGALOW OUT HOLLYWOOD WAY, ON HIGH GROUND, 2 BLOCKS TO CAR LINE. IS A GOOD BUY. TERMS. PHONE WILSHIRE 2601.

FOR SALE—BY OWNER, REAL BARGAIN IN 10-room residence, 1 block from West Adams and Vermont. House in perfect condition. Built by day labor; never occupied by any other than present owner. Lot 50x200. TEL. 73474.

FOR SALE—SACRIFICE—$8500—
For sale by owner, Westlake home. Fine two-story house, hardwood floors, 6 rooms, sleeping porch, garage. PHONE 556173.

FOR SALE — 7-ROOM BUNGALOW, 5 DOWN and $40 monthly, finished, 4 bedrooms, fine district, one-half blocks from quarter million dollar home. Owner 840 N. OXFORD. 590607.

FOR SALE — UNFURNISHED 8-ROOM HOUSE with garage, three blocks south of Wilshire. Convenient to shops and 3-cent car lines. 915 SO. ALVARADO DRIVE. Wilshire 5800.

FOR SALE—BEAUTIFUL W. ADAMS HTS., ELEgant 8-r. house, 4 bedrooms, 3 baths, sleep. porch, dbl. garage, corner. 2068 HOBART BLVD. 24223.

FOR SALE—OWNER SELLING 7-ROOM BUNGAlow, Wilshire district, call at 809 HAAS BLDG., 10 to 12. Phone Pico 1171 or 10173.

## HOLLYWOOD— For Sale, Exchange, Wanted, To Let.

FOR SALE—

BEST BARGAINS. BIGGEST BUYS.
EXCLUSIVE PLACES PRICED SPECIALLY FOR QUICK SALE— CALL HOLLY 4193.

$2900—LITTLE SUBURBAN HOME, 7 RMS. FINE CONDITION. USE OF ACREAGE ON BOTH SIDES. $1500 TO HANDLE. PLACE WORTH $1000 MORE THAN PRICE ASKED.

$5500—MODERN 6-RM. BUNGALOW. FINE VIEW. BREAKFAST AND SLEEPING PORCH. NEAR VINE ST. BLOCK TO CAR LINE. $1200 CASH, BALANCE AS RENT.

$8000—WHITE PLASTERED BUNGALOW. ELEGANT CORNER, NEAR GARDNER JCT. IDEAL ARRANGEMENTS. INSTANTANEOUS WATER HEATER. TERMS.

$8500—NORTH OF HOLLYWOOD BLVD. BUILT FOR REAL HOME; WOULD COST DOUBLE TO BUILD. SAME PLACE TODAY. FINISHED IN PHILIPPINE MAHOGANY. FRUIT SHRUBBERY. WONDERFUL VIEW, EAST FRONT.

$12,500—10-RM. TYPE CHALET RESIDENCE. WEST HOLLY. NR. FOOTHILLS. GARAGE FOR 3. 4 CAR. FOUNTAIN AND SHRUBBERY. UNUSUALLY ATTRACTIVE HOME OR INVESTMENT. PRICE JUST BEEN LOWERED. SMALL PAYMENTS DOWN WILL HANDLE.

$1000 AND UP.
SIGHTLY BUILDING LOTS NORTH OF HOLLYWOOD BLVD. LOW AS $1000 WITH $400 CASH, BALANCE TO SUIT. THESE ARE WELL DERFUL BUYS FOR HOMES OR BUNGALOW COURTS.

$8500—CHICKEN RANCH, OVER 1000 CHICKENS, FINELY ARRANGED CORRAL AND BROODERS, 2 WORK HORSES, TOOLS AND FARMING IMPLEMENTS INCLUDED. HALF-HOUR DRIVE FROM CENTER OF CITY. FRUIT TREES ALL VARIETIES, 7-RM. HOUSE. THIS RANCH OF 2 ACRES WILL PAY FOR ITSELF FROM START. LOCATED IN BEAUTIFUL SAN GABRIEL VALLEY, JUST OFF MAIN BOULEVARD. SHOWN SUNDAY OR ANY DAY. OWNER LEAVES FOR CHICAGO, MUST SACRIFICE AT ONCE.

GENTLEMAN'S COUNTRY HOME, CONSISTING OF 20 ACRES SET TO OLD BEARING OLIVES AND FRUIT TREES, EVERY KNOWN VARIETY. SWIMMING POOL, FOUNTAINS, ANTARIES, BARN, CARETAKER'S HOUSE. IS A SHOW PLACE AMONGST THE MOST EXCLUSIVE HOMES. LOCATED AT LA CANADA. EVERY MODERN CONVENIENCE, TILED BATH, SHOWER, AMUSEMENT ROOM. MUST SEE TO APPRECIATE DESCRIPTION IN WRITING WOULD BE UNFAIR TO PLACE OF THIS KIND.

IF LOOKING FOR HOME, LOTS OR INVESTMENTS, SEE US BEFORE BUYING. HAVE SOME FLATS AND BUNGALOW COURTS.

ROBBINS REALTY CO.
RIGHT PLACE FOR RIGHT PRICES.
HOLLY 4193.
6548½ HOLLYWOOD BLVD. MORRISAN BLDG.

FOR SALE—RARE BARGAIN IN HOLLYWOOD BUNGALOW—
For sale by owner, located two blocks from two street car lines; large front porch, living-room 25x14 feet, with fireplace, bookcase and cost closet; oak floors throughout.
Dining-room with buffet, oak floor; three large bedrooms, each with lavatory and hot and cold water. Heated with gas radiators.
Kitchen with all built-in features; bathroom with linen closet and medicine cabinet. Enclosed porch, laundry with tubs. Puttsburgh automatic water heater.
Lot 50x150 feet, variety of fruit trees and berry bushes in bearing; roses and other flowering shrubs; poultry house and yards; large garage with stone foundation. Price $7600.
Price $7600; unusual terms; $3500 cash, balance like rent.
Phone HOLLYWOOD 2296. No dealers.

FOR SALE—HAVE TWO OF THE MOST BEAUTIFUL NEW HOMES IN HOLLYWOOD FOOTHILLS, ONE BLOCK FROM CAR LINE, FOR SALE, 1 TO 16 ACRES. CALL OWNER, 1970 MORGAN PLACE, OR TELEPHONE HOLLYWOOD 3751. NO AGENTS.

FOR SALE—HOLLYWOOD, BEAUTIFUL 5-ROOM bungalow, with bath, located near High School. Hardwood floors. All built-in features, 2 large rooms, disappearing bed in wall; bedroom having three exposures. White stone fireplace and mantel, writing desk, large mirrors over mantel and floors. Light and airy, with side entrance. This bungalow was built for a home by owner. Corner lot, east and south fronts, lawn and flowers. Ideal home in Hollywood, 1 block from car line. Call at 1235 CITRUS ST., HOLLYWOOD. Phone 19691. Price $6,000, terms.

FOR SALE—IN THE CENTER OF HOLLYWOOD, business lot 103x280 feet, for less than $200 per front foot. This is a genuine buy, don't let the location slip by. Telephone, but come and see MR. SCOTT.

GARDNER & HULSE,
6054 Hollywood blvd. Holly 545.

FOR SALE—1 1-ROOM AND 1 4-ROOM COTTAGE on one lot, all assessments paid. Rents $32.50. Price $2200. 6-room modern and 3-room cottage, big corner. 1 block car. Call 2811.

FOR SALE—55-FOOT LOT ON E. FIFTH ST. $7500 cash or Liberty Bonds. Balance mortgage. 2030 SAN PEDRO ST. South 3803.

FOR SALE—CORNER, 105 FEET ON SIXTEENTH st. near Figueroa st. $32,000. Phone OWNER, 21739.

## INDUSTRIAL PROPERTY— For Sale and Exchange.

### For Sale.

FOR SALE—7¼ ACRES IN BLOCK BOUNDED BY Santa Fe ave., Alameda st., Vernon ave. and 38th st. Address owner at 1011 GARLAND BLDG. Phone 1-1043 or 22582.

FOR EXCHANGE—WILL GIVE 7TH ST. COR. close in. Price $200,000. We have been offered 6 per cent, net on a lease. JOHN VAN LAMBERT, manager ALEX CLIVER CO. 62268

## INCOME PROPERTY— For Sale.

FOR SALE—
4 FLATS—SOLID BRICK CONSTRUCTION.
Located in heart of exclusive Wilshire district, close to W. 7th st. car line, park, public tennis court, etc.

INCOME $9180—OLD RENTALS!

New building, 4, 5 and 6-room apartments, modern to the last degree. Built by the owner for his own home. Built right. Arranged right. Has laundry room, etc. Income should be $12,000 to $14,000 a year when present leases expire.

PRICE $75,000—A GENUINE BARGAIN!

OWNER, 672 Benton blvd. Phone 53370.

FOR SALE— $8500.

SNAPPY 4-FLAT BUILDING.
Thoroughly modern, built-in beds, bookcases, etc. Fireplaces, sleeping porches, concrete foundation, cellar, driveway; lot 55x165. Good neighborhood, convenient to several car lines; not over 15 minutes from business center. Also handy to schools, stores, banks, etc.
PHONE $1440.

A CORKING GOOD BUY AT $8500.
This opportunity will not remain long on the market, so don't waste mine or your own time looking this over unless you are accustomed to act with lightning-like promptness. Owner, C. E. CLOUSTON, 2214 Pasadena ave. Phone Lincoln 1924.

FOR SALE—
20 PER CENT. NEAR 9TH & FIGUEROA. 20 PER CENT. $8500. 4-FLAT. 50 FT. LOT. EASY TERMS.
Lot alone worth the price, and a strictly modern flat, showing enormous income. Owner is absolutely forced to close out. Take this up from me, it's the best buy ever offered in a flat. Don't bother to phone, come early. Open Sunday.
Ask for MR. RENAKER.
ESHLEMAN-CURNUTT COMPANY,
308-309 Citizens' Nat. Bank Bldg.
SIXTH AND MAIN. 60734.

FOR SALE— CHOICE BARGAINS.
Flats and bungalow courts, Wilshire-Hollywood districts.
Hollywood office, 6408 Hollywood blvd. 57395.
R. M. GALE CO.,
210 Citizens' Nat. Bank Bldg. Main 3870.

FOR SALE — DOUBLE BUNGALOW, STRICTLY MODERN, NORTHWEST. $7500, clear. Terms if wanted.
Two-flat building on N. Grand ave., must be sold to close estate. Sacrifice price for quick sale, $4500.
L. A. REALTY & LOAN COMPANY, Bdwy. 3616. 712 Black Bldg. 61157.

FOR SALE—HOLLYWOOD FLAT BARGAIN. ON WESTERN AVE., about Hollywood boulevard. Substantial modern building. Five rooms and porch each flat. Present rentals $205 monthly which is low. For investment or speculation it can't be beat. Price $17,750. Full particulars see J. T. CUTTER, 300 S. Main st., Room 412.

FOR SALE—
APARTMENT—GOOD BUY.
Furniture and lease, Westlake district. Nets $800 per month. Fine furniture and lobby. $10,000 will handle. Mr. Wilson, with
BRYAN & ALDFORD,
60051. 856 S. Hill. Main 1751.

FOR SALE—FLATS, IN WILSHIRE SECTION. Near new hotel, from $12,000 to $26,000, splendid buys.
OTTO E. RUSSEL.
R. H. SCHWARZKOPF.
222 Story Bldg. 6th and Broadway.

FOR SALE—
$12,500—4-FAMILY FLAT.
$6500 cash, bal. long time.
2 upper furnished; hardwood floors.
Good close-in buy.
Owner will show. 521 S. UNION.

FOR SALE—WAY BELOW COST. FORTY ROOMS, strictly modern, steam heated, apartment house; also 20-room-to-let modern high class flat building of six units. All built-in effects. Old rent $280 per month. 52176.

FOR SALE—BEST BUY IN LOS ANGELES, 6 4 room flats; 1 6-room house; bottling works on property; 1 50-foot vacant lot. All rented, on two car lines. $13,500. $3500 will handle it, clear. W. S. KERR, 1822 Girard st., Los Angeles.

FOR SALE—$7000. BUY MY EQUITY IN Hollywood property. Rentals $125 per month. Mortgage $5600, 7 per cent. Inquire HEATH ELECTRIC SHOP, 1077 N. Western ave.

FOR SALE—OR EXCHANGE—INCOME PROPerty. Close in. Can be converted into business property. $25,000 in trade. Free of incumbrance or large discount for cash. No agents need apply. 1224 MAPLE AVE.

FOR SALE—$4500 GIVES POSSESSION, BEAUTIful 4-flat bldg., income $180 month. Will take lot. Call 2872½ LEEWARD AVE. 53886M.

FOR SALE—NEAR GOODYEAR RUBBER COMpany, 12 lots. Excellent location for income property. 64706.

## SUBURBAN PROPERTY— For Sale.

### Highland Park.

FOR SALE—7-ROOM HOME, HIGHLY furnished, yard located, rents $40. 64020.

### Glendale.

FOR SALE—CORNER HAWTHORNE cite, in Glendale, a beautiful and original home, strictly modern. $6500. 208 E. GLENDALE 1689-J.

FOR SALE — MODERN BUNGALOW, good street, close in; $4,500. Modern 5-room home, choice lot, fine fruit, garage; $7,500. Extra rooms rightly located; $1,000 right. Also fine fleeting of lots. KERKER & McMILLAN. Glendale 108.

FOR SALE—ARE YOU LOOKING FOR A HOME? REAL INCOME PROPERTY? AGE OR BEST BUILDING LOTS IN SUBDIVISION PROPERTY, YOU ARE INVITED TO CALL AT OUR OFFICE, 104 E. COLORADO, GLENDALE AVE.

FOR SALE—5-ROOM BUNGALOW, fine, well finished, cement floors, lot 110x375 feet, chicken houses and runs, R. I. Red breeder, 1 feed cutter and blower, incubator, 4 blocks east of P. E. car line. KINNEY, 1227 Linden ave., Glendale.

FOR SALE—GLENDALE HOUSES, NEARLY FINISHED 6-room cottage, lot 50x210, garage, chicken coops, $4,000. 1217 E. Harvard st., Glendale.

FOR WATER HEATER, PIPE AND FITTINGS, HOUSES, LOTS, LAND, INSURANCE, AT 117 E. BRAND BLVD. KERR & CO.

TO LET—5-ROOM COTTAGE, FURNished, silver and part linen, $30 month. Also after Sunday one 6-room house, $35. 1005 LOUISE ST.

FOR SALE—LOUISE

## Classified Liners.

### SUBURBAN PROPERTY—For Sale.

**Highland Park.**

FOR SALE—2-ROOM HOME, HIGHLAND PARK; modern; well located, rented for $25.00. [illegible]

**Glendale.**

FOR SALE—CORNER HAWTHORNE AVE. [illegible] Glendale, beautiful new 5-room bungalow; all [illegible] strictly modern. $6500.00. Phone owner, 139 E. BROADWAY, GLENDALE 1569-J.

FOR SALE — MODERN BUNGALOW, GARAGE; good [illegible] street, close to; $4500. [illegible] Glendale, choice location, [illegible] for fine fruit, garage; $7,000 [illegible] Glendale; [illegible] Glendale; [illegible] right. Also fine [illegible] of lots. [illegible] KERNER & McMILLAN, [illegible] Glendale 1998. 136 N. [illegible]

FOR SALE—ARE YOU LOOKING FOR A GOOD [illegible] PROPERTY? A GOOD [illegible] ACRE OR BEST BUILDING [illegible] SUBDIVISION PROPERTY, IF YOU ARE SEE [illegible] 108 N. GLENDALE AVE. GLENDALE.

FOR SALE—5-ROOM BUNGALOW, BATH, [illegible] lot, [illegible] front; chicken [illegible] fruit trees; [illegible] $4000; terms. [illegible] 4 blocks east of P. E. car line. [illegible] ACACIA AVE., GLENDALE.

FOR SALE—GLENDALE HOUSES, [illegible] $2000 to $5000; some modern [illegible] $2000 to $3000; terms. [illegible] 141 N. Brand Blvd., [illegible]

FOR SALE—NEARLY [illegible] ROOM [illegible] Lot, lot 50x210, garage, chicken [illegible] F. HARVARD ST., Glendale.

FOR SALE—BY OWNER, [illegible] RESIDENCE [illegible] [illegible] 1727, LANDA, [illegible] INSURANCE [illegible] AT 111 E. BROAD ELVD. XTRA [illegible]

FOR SALE—5-ROOM COTTAGE; FURNISHED [illegible] a couple of city [illegible] 1 block from [illegible] paved STATE HIGHWAY; [illegible] water; NO FEE [illegible] and NO IRRIGATION, [illegible] of an orchard. [illegible] $2,000 PER ACRE. [illegible] 1 block to car [illegible] 1 block to [illegible] 1 block to [illegible] 1 block to

## WHAT'S DOING TODAY.

Los Angeles Division, International Sales Managers' Association, meets at the Athletic Club luncheon at 6:15 p.m.

City Planning Association meets at 7:30 p.m. in room 600 Realty Board Building.

Auxiliary of Los Angeles Post, American Legion, meets at Broadway Department Store at 2 p.m.

Royal Oak Lodge, Sons of St. George, initiates class at 327½ South Hill street tonight.

Reynold I. Bright lectures in assembly room of Southwestern University School of Commerce, Wilcox Building, at 6:30 p.m.

Women's Benefit Association of Maccabees holds joint installation of officers at 250 South Spring street tonight.

City Club holds open forum at 8 p.m.; subject, "Traffic Congestion."

Bowman Auxiliary, Sons of Veterans, installs officers tonight in Patriotic Hall.

AMUSEMENTS.

Rialto—"Eyes as Eye."
Orpheum—Vaudeville.
Morosco—Stock company in "Civilian Clothes."
Victory—"Parentage."
Superba—"The Phantom Melody."
Mission Play—San Gabriel Mission.
De Luxe—"Too Much Johnson."
Burbank—Musical comedy.
Pantages—Vaudeville.
Hippodrome—Vaudeville.
Majestic—Stock company in "The Country Cousin."
Garrick—"When the Clouds Roll By."
Clune's Broadway—"The Six Best Cellars."
Alhambra—"Desert Gold."
California—"She Loves and Lies."
Miller's—"The Walk-Off."
Rialto—"Easy Women."
Grauman's—"On with the Dance."
Symphony—"The Broken Butterfly."
Palace—"The Lord Loves the Irish."
Clune's Auditorium—"Poliyanna."
Trinity Auditorium—Minneapolis Symphony Orchestra.
Tally's Broadway—"A Daughter of Two Worlds."
Hollywood Community—Four one-act plays.

## THE CITY AND ENVIRONS.

**For Hard of Hearing.**

A meeting of the Los Angeles League for the Hard of Hearing will be held at 4 p.m. tomorrow in room 1005 Story Building. Dr. A. Whitfield will speak on "Care of the Eyes in Lip-reading."

**On Traffic Congestion.**

"Traffic congestion in Los Angeles" will be the topic of discussion at the open forum of the City Club at 8 p.m., today. Members of the Automobile Club will present their side of the question.

**To Install Officers.**

The newly-elected president and staff of Rosecrans Auxiliary, Sons of Veterans, will be installed this evening at Patriotic Hall. National officers will conduct the installation services. The division commander will be a guest of the auxiliary.

**Trefs to Speak.**

Edward F. Trefs, former secretary of the U. S. Chamber of Commerce, will be the speaker at the monthly meeting of the Associated Chambers of Commerce of the San Gabriel Valley at 6:30 p.m. tomorrow in the Monday Afternoon Clubhouse in Covina. The women of the club are to serve lunch.

**Norwegians to Meet.**

The Norway Club of Los Angeles will hold an informal dinner at the Los Angeles Athletic Club tomorrow evening. Ignall Bull will deliver an address and O. K. Kverny will present a stereopticon lecture on Norway. Adolph Dan Peterson will impersonate Johanes Brun, Sweden's greatest actor and comedian.

**To Hear Noted Actor.**

Frederick Warde, now enacting the part of Father Junipero Serra in the "Mission Play," will speak at the Advertising Club luncheon tomorrow at the Alexandria, on "Some Early Stunts in Advertising." "Functions of the Stock Exchange" will be the topic of Frank Hervey Pettingell, president of the Los Angeles Stock Exchange. Dr. Roy Malcom of the University of Southern California will speak on the Japanese question.

**Historical Society to Meet.**

The Historical Society of Southern California will meet tomorrow at 3 p.m. in the rooms of the Board of Education, Security Building. Dr. W. H. Ellison of Santa Barbara will present a paper on "Indian Treaties in California" and Miss Lucille Kickson will speak on "The Founding of Anaheim." The work of the War History Committee for Los Angeles county will be described by Mrs. Frances M. Harmon, chairman of the committee. A general discussion will follow.

## SURPRISE FOR WOMAN.

**As She Returns to Her Apartment Burglar Steps Out.**

An unknown burglar, described as about 18 years of age, well-dressed and presenting a "natty appearance," held up Mrs. A. M. Reynolds, early last night, as she was entering her apartments at 608 Witmer street. The burglar came out of the room as Mrs. Reynolds opened the door. She was accompanied by Raymond Nott, 607 Bixel street. The burglar thrust a revolver in Mr. Nott's face, grabbed Mrs. Reynolds's handbag and escaped. Later it was learned that the burglar had been ransacking the apartment. He stole a gold bar pin, a band ring and a necklace, the property of Miss L. Wilson, who shares the rooms with Mrs. Reynolds. There was nothing in the handbag.

Judging from the fact that the intruder neglected to take a large sum of money, bonds and other valuables in the room, the police believe he had just started to search the apartments when Mrs. Reynolds arrived with her escort. Several people in the neighborhood reported to the police that the young man had been frightened away from two other places earlier in the evening.

**TO PROMOTE HOLINESS.**

The National Association for the Promotion of Holiness will hold a five-day convention at 449 South Olive street, beginning tomorrow evening. Rev. Will Huff who, with Revs. Bud Robinson and C. W. Ruth, will be in charge of the convention, said yesterday, that the association is working in the interest of the inter-church world movement and that the public is invited to attend all the meetings.

## BUSINESS BREVITIES.

[Advertising.]

Special reductions. Men's sweaters, $5 values at $3.45; $7.50 values at $5.45. Men's mackinaws, $12.50 values at $9.95, $15 values at $11.85, $18 values at $13.45, $20 values at $16.85. Men's underwear at last year's prices, which means a saving of more than 25 per cent. Men's shoes, black and tan shoes, both English and Blucher styles, all sizes, $10 values at $7.85. Girls' hats at half price, $2.50 to $7.50. Boys' knicker suits, $15 values for $11.65. 20 per cent. reduction on boys' overcoats. Harris & Frank, Spring north of Fifth.

The Times Branch Office, 619 S. Spring st. Advertisements and subscriptions taken. Telephones Pico 700, 10291.

Diamond loans. Kusel, Stimson Bldg.

Best in photography. Steckel studio.

## GERMANY FACES MORE DISORDER.

*Delaying National Elections Prolongs Unrest.*

*Government Thinks Danger is Passed with Winter.*

*But Believed Crops will be Exhausted by Summer.*

[BY CABLE—EXCLUSIVE DISPATCH.]

BERLIN, Feb. 1.—The continued unconfirmed rumors that the Ebert government plans to postpone national elections until September are taken as proof of a prolongation of the disorder and disturbances which are considered certain through the summer.

Originally it was predicted the first real election would follow the adjournment of the present National Assembly, which is technically more a constitutional than a parliament convention, and would be held in January and February. Then the slow progress of the Assembly led to gradual disclosures that it would probably be May or June. Now many of the Socialist party are saying it will not be until September.

Similarly, the government holds the the opinion that if it survives the winter the danger is passed.

But big credits for raw materials to arrive in the spring still are not assured. The food situation is bad now, and it is believed certain the crops will be exhausted by midsummer and before the new harvest.

**STRIFE DELAYED.**

For these reasons it is felt the conditions of the next months will be too unsettled to invite a strife which is certain to accompany national contests.

Much of the joy that overwhelms the Berlin resident when notified that a "Liebesgabe," or "love gift," is waiting for him at the postoffice disappears during his experiences in getting it home.

Many of the presents have disappeared in the confusion of the German railroad and postoffice system, or lack of system. Hundreds have reached Berlin in bad condition—apparently packed by some of the "mail order export" houses whose wares are not inspected by the buyer.

In some instances, apparently, meat already spoiled has been packed by these swindlers. The average length of time for a package from America to reach Berlin is about two months. The average letter arrives here in approximately three weeks. So one knows, usually, more than a month in advance that a package is under way. Finally the postcard announcing its arrival is delivered. This instructs the addressee to present himself at the customs office of the postoffice to receive his parcel.

NOT HIS YET.

His "liebesgabe" is placed in his hands. But now he must drop into the long line of men and women before the counters extending along two sides of the room.

Somewhere back in the inner offices the notification cards are being checked. A name is called. The German says his son sent him the package—a pound of tobacco, some coffee and ten cigars. But the sender's name was different from the addressee's. That was because the son dropped his German name during the war. This explanation did not get him much, but at last the clerk marked the card "sollfret," duty free, and the old man hurries home to his pipe.

Another package, just as obviously, was prepared in a store. Rubber-stamped in the corner was the name of the store. It did no good for the woman to swear that her brother owned the store and had sent the package as a present.

At the end of two hours' waiting a tired woman asked if she could have her card back and return the next day. She was told she could not have the card, and if she left without the package she probably never would get it. She waited, and the discovery of three cans of evaporated milk in the parcel post brought the smile back to her face. She said something about "das kind."

## BURGLAR WOUNDED BY POLICEMAN SUCCUMBS.

Roy T Cuthberson, who was shot by Patrolman Croft Saturday night, when caught in the act of burglarizing an apartment house, died at the County Hospital yesterday afternoon. The young man, when detected in the house by the officer, jumped from a third-story window and was endeavoring to run away when the officer shot him.

## SON OF GOVERNOR DIES AT SAWTELLE.

[LOCAL CORRESPONDENCE.]

SOLDIERS' HOME, Feb. 1.—J. D. Barry, son of Patrick Barry, governor of the National Home for Disabled Veterans, died here early today, leaving the father and a widow as the surviving relatives.

Mr. Barry came here about seven years ago, when his father became governor of the home, and practiced law in Sawtelle and Los Angeles. He was born in Boston in 1866. Funeral services will be conducted in the chapel at the Home tomorrow forenoon at 10 o'clock, and interment will be made in the Home cemetery, by special permission of the board of managers. The deceased was a member of the Knights of Columbus and was president of the Sawtelle Chapter of the Sons of Veterans.

**Playing on Bank, Child Drowns.**

[BY A. P. NIGHT WIRE.]

SACRAMENTO, Feb. 1.—Alfred Bellmont, 6 years old, was playing with his brother, Joseph, along the banks of the slough near this city this afternoon when he slipped and fell over the bank into the water. Joseph rushed crying to the Bellmont home nearby for his father, Frank J. Bellmont, but when the boy's body was recovered twenty minutes later, he was dead.

**Killed by Dynamite.**

[BY A. P. NIGHT WIRE.]

REDDING, Feb. 1.—Missing since yesterday, the body of J. H. Pauley, hunter, trapper and fisher, was found by friends today in a mangled condition in a creek bottom near here. Officers said Pauley apparently had been killed by a premature explosion of a dynamite charge which he was setting.


"The Exclusive Specialty House for Feminine Apparel"
Garments of Style, Quality, Popular Prices

**Myer Siegel & Co.**

443-445-447 Broadway

SILK STOCKINGS

$2.75

—full-fashioned silk stockings with lisle tops—shown in the popular shades of black, white and African. Unusually priced at $2.75.
(Main Floor)

Furs: Remodeled, repaired and made to order in the most distinctive styles by expert furriers in our own shop.

Garments of Style, Quality, Popular Prices
"The Exclusive Specialty House for Feminine Apparel"



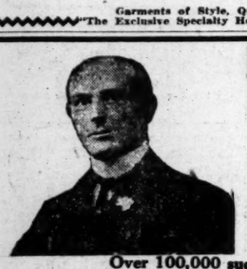

**New Stomachs for Old**

Eat What You Like and Be Happy After All Others Fail Get Chamberlain's HERBAL MEDICINES Not Sold in Drug Stores Not Patent Medicines.

Over 100,000 successfully treated.
Gall Stones, Biliousness, Indigestion, Constipation.
We recommend Herbal Medicines.

J. P. Klein, cured 4 years, 2228 E. 4th St. Mr. and Mrs. T. G. Forester, 616 N. Serrano St.
W. Seibert, 1031 Summit Ave., Hermosa. Ed. Dommick, 441 W. 52nd Place; cured 4 years.
Mrs. I. E. Wilkins, 906 E. 27th St.
Thousands have been cured.

Cancer Removed without the knife. A large number successfully treated. Reference. Skin Cancer, 519.

Rheumatism And all painful diseases quickly removed.

DROPSY HAS BEEN CURED TO STAY CURED!

T. M. Phelps, 1147 S. Spence St., Los Angeles, cured 13 years. Mrs. Alice Limbocker, 2603 Darwin Ave., Los Angeles, cured 10 years. Mrs. Sells-Mulkey, Blythe, Cal., cured 10 years. Mrs. Emma Hall, 411 W. Washington St., Los Angeles, cured 4 years. Over one thousand cases successfully treated. We tell the cause of your disease without asking questions.

F. E. CHAMBERLAIN, New Zealand Herbalist,
Phone 62835. 523 West 8th Street. 21 years in Los Angeles, Cal.

**Skin troubles need immediate and proper attention**

Don't wait thinking they will disappear in time. Perhaps they will, but in the meantime you are suffering from the burning and itching, and allowing your nerves to become badly effected, when a little Resinol Ointment would doubtless relieve it all.

Unless the skin affection is caused by some internal disorder, Resinol Ointment usually clears it away because it contains harmless, and soothing antidotes for such conditions. It can be used easily for it is so nearly flesh-colored it does not attract attention. *At all druggists.*

**Resinol**

**RUUD HEATER**
**LUXURY** in hot water service

Sold for the past sixteen years by
Otto Neisser
745 So. Bdwy. Third Floor Tel. 61970



**"Fix It Yourself"**
We sell you the
**PLUMBING**
Fixtures and tell you how to use them

Telephone 64403
If the job is too complicated for you to handle—we always have a complete staff of skilled mechanics at your service.

*Silent plumbing our specialty*

JOHN B. REEVES CO.
211 So. Spring St.



**ELECTRIC IRONS**
-o- All Makes -o-
613 SO. SPRING
Phone 64884
Llewellyn
Electric Washing Machines



For the display advertising of the members of the L. A. Auctioneers' Association, see page 4, part 1, today's Times.



**Hoyt's**
THE DOUGHNUT KING
CAFETERIA AND FOUNTAIN LUNCH.
Hoyt's Famous Pies, Doughnuts, Cookies for sale at bakery counter, fresh daily.
422 South Broadway



**VERNON**
*Is Still Open*
**DANCING**



**Irritating Coughs**
Promptly treat coughs, colds, hoarseness, bronchitis and similar inflamed and irritated conditions of the throat with a tested remedy

**PISO'S**

The leap for life!

**Brauer's Sale**

—has the High Cost of Living on the run. Think of handsomely-tailored, stylish SUITS and OVERCOATS-To-Individual-Measure at Sacrifice Prices.

Formerly Priced $50 to $85
Today, $39, $49, $59, $69

Are you getting your share?

**At Brauer's**
"Tailors to Men Who Know"
ONE STORE ONLY
345-347 S. SPRING ST.

—TEETH $5.00—

**Best Set** None better, no matter how much you pay. Including your choice of BEST material. Double suction rubber gums, porcelain plate, and GUARANTEED 10 years $7.00

My Extremely Low Prices

| | |
|---|---|
| Best Set of Teeth | $7.00 |
| Gold Crowns (22 karat) | $4.00 |
| Bridge Work (22 karat) | $4.00 |
| Porcelain Crowns | $4.00 |
| Gold Fillings (Best) | $1.00 up |
| Gold Inlays (Best) | $1.00 up |
| Synthetic Porcelain Fillings | $1.00 up |
| Silver Fillings (Best) | .50c up |
| Cement Fillings (Best) | .50c up |
| Teeth Treated | .50c |
| Nerve Removed (Painless) | $1.00 |
| Teeth Extracted (Painless) | .50c |

No charge for Painless Extraction and Cleaning, when other work is contracted for.

X-Ray DIAGNOSIS
Old gold is valuable. I pay cash or allow you full value for it on dental work.

LIBERTY BONDS ACCEPTED
NOT A DENTAL PARLOR. A private, high-class, up-to-date, SANITARY dental office, with sterilized instruments and professionally operators whom you will not be ashamed to recommend to your friends.

EXAMINATIONS FREE.
Hours 8:30 to 12:00; 1:00 to 5:00; 9 to 12.
DR. FAIRFIELD
300 to 305 Pantages Theater Bldg.
526 South Broadway. Phone 62500



**High Class Funerals at 1/2**

Impressive Chapel, Organ and Choir and Private Rooms for Family and Wakes

are at your disposal without extra expense when you employ the Godeau-Martinoni Funeral Service.

You pay the undertaker in your neighborhood twice as much as you pay Godeau-Martinoni.

Shipments to All Parts of the World. No extra charge for funerals in any part of Los Angeles county.

Phone Bdwy. 2731 Home 53421
**Godeau-Martinoni**
827 South Figueroa St.
San Francisco-Oakland-Stockton

BELLEVIEW HEIGHTS
*Overlooking Pasadena*

with its beautiful residential thoroughfares and across valleys to mountain ranges and the ocean. A few complete residences and restricted homesites for YOUR inspection.

Telephone T. P. Moran, Manager,
Colorado 5156, or see Your Own Broker.



**Dancing**
Lessons in Strictly Private Studio 7 5¢ LESSONS ALL AFTERNOON
TO-NIGHT 12½¢
OPEN ALL DAY TILL MIDNIGHT
No Appointment Necessary
Go Where You Can Learn
Beginners Taught
Strictly Individual Teachers
MR. WAL WILSON
Expert Teachers from Wilson's Dance Studios NEW YORK
417 W. 5th St. Phone 62970
Bet. Hill and Olive



**D. BONOFF**
**FURRIER**
LATEST FUR FASHIONS
New Location
810 S. BROADWAY. Phone 12613



TRADE MARK DES-DES PATENT PENDING

P. T. KOBAYASHI'S POISON
For Squirrels, Gophers, Moles, Rabbits, Rats and Mice, etc.
DES-DES MANUFACTURING CO.
208 N. San Pedro St. Los Angeles, Cal.



*GOOD USED CARS — The classified columns of THE TIMES contain HUNDREDS of MORE offers to select from than any other Los Angeles newspaper.*


## THE WEATHER.

[Official Report.]

LOCAL OFFICE U. S. WEATHER BUREAU, Los Angeles, Feb. 1.—[Reported by H. B. Henry, Meteorologist.] At 5 o'clock a.m. the barometer registered 30.05; at 5 p.m., 30.08. Thermometer for the corresponding hours showed 51 deg. and 56 deg. Relative humidity 5 a.m., 91 per cent.; 5 p.m., 80 per cent. Wind 5 a.m., northeast; velocity, 10 miles; 5 p.m., northwest, velocity, 2 miles. Highest temperature, 61 deg.; lowest, 50 deg. Rainfall for season, 4.80 inches; last season to date, 4.15 inches. Barometer reduced to sea level.

LOCAL FORECAST.

For Los Angeles and vicinity: Monday, probably rain; gentle westerly winds.

ARIZONA FORECAST.

WASHINGTON, Feb. 1.—Arizona: Monday, fair; southwest, unsettled; probably local rain north and east portions, Tuesday, fair.

STATE FORECAST.

SAN FRANCISCO, Feb. 1.—San Francisco, Oakland and vicinity: Monday, occasional rain; moderate winds, mostly westerly.

Southern California: Monday, occasional rain; moderate winds, mostly westerly.

Sacramento, Santa Clara and San Joaquin valleys: Monday, occasional rain; moderate winds, mostly westerly.

TEMPERATURES.

| | Max. | Min. | | Max. | Min. |
|---|---|---|---|---|---|
| Abilene | 66 | — | Phoenix | 64 | 52 |
| Boise | 36 | — | Pittsburgh | 48 | — |
| Boston | 20 | — | Pomona | — | 40 |
| Buffalo | 32 | — | Portland, Or. | 48 | — |
| Chicago | 38 | — | Red Bluff | 64 | — |
| Cincinnati | — | 41 | Reno City | 58 | — |
| Denver | 54 | — | Redlands | — | 42 |
| Des Moines | 38 | — | Riverside | — | 44 |
| Dodge City | 58 | — | Roseburg | 56 | — |
| Eureka | 58 | 46 | Roswell | 58 | — |
| Flagstaff | 42 | 32 | St. Louis | 40 | — |
| Fresno | 54 | 44 | St. Paul | 34 | — |
| Galveston | 62 | — | Sacramento | 56 | — |
| Havre | 28 | — | Salt Lake City | 40 | — |
| Helena | 32 | — | Santa Barbara | — | 52 |
| Huron | 36 | — | San Bernardino | — | 44 |
| Kamloops | 36 | — | San Diego | 64 | 50 |
| Kansas City | 38 | — | San Fernando | — | 36 |
| Knoxville | 54 | — | San Francisco | 54 | — |
| Los Angeles | 61 | 50 | S. Luis Obispo | 58 | — |
| Memphis | 60 | — | Seattle | 44 | — |
| Modena | 46 | — | Spokane | 34 | — |
| Mt. Wilson | — | 33 | Tampa | 68 | — |
| Needles | 64 | — | Tonopah | 40 | — |
| New Orleans | 60 | — | Tucson | 64 | 49 |
| New York | 24 | — | Washington | 34 | — |
| Northhead | 44 | — | Winnemucca | 54 | — |
| Oklahoma | 60 | — | Winnipeg | 20 | — |
| Pasadena | — | 43 | Yuma | 72 | 52 |

## VITAL RECORD.

**DEATHS.**

With Funeral Announcements.

BRAINARD. At 1447 East Twenty-third street, Ceylon P. Brainard, aged 56 years, beloved husband of Mrs. Sue G. Brainard of this city and brother of H. F. Brainard of Monrovia, Cal. Funeral service Tuesday, February 3, at 3 p.m., from the funeral parlors of W. A. Brown, 1535 South Flower street.

BROWN. January 31, at 2911 Arlington street, John B., beloved husband of Katherine Brown, aged 66 years. Funeral Tuesday, February 3, at 7:30 a.m., from the chapel of Cunningham & O'Connor, 1061 South Grand avenue, thence to St. Agnes Church at 8 a.m. Interment, Calvary Cemetery.

CHRIST. At Neenach, Cal., Bertha M. Christ, aged 34 years, beloved wife of Oscar Christ and loving mother of Esther and Violet Christ. Interment, Harrisburg, Pa. E. E. Overholtzer-Sons Co., 1250 South Grand avenue, directors in charge.

CURTIS. February 1, Azusa, Joseph Curtis, aged 81 years, beloved husband of Delia Maria Curtis, father Joseph N. Curtis and W. D. Curtis. Funeral services at Bonsker funeral parlors, Azusa, 2:30 p.m., Tuesday, February 3.

CUTHBERTSON. February 1, Robert G. Cuthbertson, Jr. Remains at parlors of W. A. Brown. Notice of funeral later.

DODD. February 1, J. M. Dodd. Remains at parlors of W. A. Brown. Notice of funeral later.

DODSON. Funeral services for David D., beloved husband of Charlotte Dodson, will be held Tuesday, 2 p.m., at the chapel of Golden & Martinoni. Interment, Inglewood Cemetery.

ENGSTRUM. At 901 South Kenmore street, Elizabeth C. Engstrum, aged 65 years, beloved wife of F. O. Engstrum and loving mother of Mrs. Hugh W. Bryson, Fred and Raul Engstrum. Funeral from the chapel of E. E. Overholtzer-Sons Co., 1236 south Grand avenue, today, February 2, at 10:30 a.m. Please omit flowers. Interment in Inglewood Park Cemetery, strictly private.

FENTON. The funeral of Mortimer Fenton will be held from the chapel of Robert Sharp & Son, 1218 South Flower street, today, February 2, at 8 a.m. Requiem mass at the Mission San Gabriel at 9 o'clock. Interment, San Gabriel Mission Cemetery.

GOLDSMITH. At his late residence, 615 West Forty-first drive, January 31, 1920, Nathan N. Goldsmith, aged 72 years, a native of Connecticut, beloved husband of Fannie Goldsmith, loving father of Mrs. H. B. Watson, Oliver C. Goldsmith, Mrs. George Holt and Mrs. Harvey T. Ellington. Funeral services from the residence, Tuesday, at 2 p.m. Interment, Rosedale. Utter & Ruppe, directors in charge.

HART. January 27, at St. Luke's Hospital, Chicago, John T. Hart of Rivera, Cal., on route to Indianapolis. Funeral services Tuesday, February 3, at 2 p.m., from his late residence, corner Whittier and Long Beach boulevards, Rivera, Cal. (Indianapolis papers please copy.)

HAVENS. January 30, Morris E. Havens, aged 19 years. Remains at the parlors of E. C. Koop, 1314 West Washington street.

HEATH. In this city, February 1, Bertha M. Heath, aged 27 years. Funeral services will be held Wednesday, February 4, at 2 p.m., from the chapel of Pierce Bros. & Co., 810 South Flower street.

HESLOP. In Pasadena, Joseph Charles Heslop, aged 54 years, died January 31 suddenly at the residence of his mother, 1625 East Colorado street. Funeral Tuesday at St. Andrews Church 9 a.m. Turner & Stevens Company, directors.

JANSS. February 1, 1920, Margaret Janss, beloved mother of Cornelius, John, Peter and Herman Janss and Mrs. Charles Woods and Anna Jewett. Remains at the chapel of George A. Fitch (Boothe & Fitch.)

LAMPTON. Funeral services for Gertrude L. Lampton will be held from the chapel of Pierce Bros. & Co., 810 South Flower street, Monday, February 2, at 3 p.m.

LANG. February 1, 1920, Lillian H. Lang, aged 28, beloved wife of John M. Lang and daughter of E. S. Alnutt of Branson, Mo. Funeral Tuesday afternoon, 3:15 o'clock, from Los Angeles Undertaking Parlors, 2022 Pasadena ave. Interment, Rosedale.

LEHMAN. January 31, Theodore Lehman. Remains at the chapel of Robert Sharp & Son, 1218 South Flower street. Funeral notice later.

MANSFIELD. Funeral services for Harry H. Mansfield will be held from the chapel of Pierce Bros. & Co., 810 South Flower street, at 2 p.m. Monday, February 2.

MANSFIELD. In this city, suddenly, January 29, Harry H. Mansfield of 123 East Thirty-second street, native of Kentucky, charter member of La Testa Camp, W.O.W., member of La Grange, No. 9, Lodge F. & A.M. Funeral Monday, February 2, at 2 p.m., from the chapel of Pierce Bros., 812 South Flower street.

MATTOCKS. At her late home, 146 West Avenue 28, Georgia F. Mattocks, aged 76 years. Remains at the parlors of Pierce Bros. & Co., 810 South Flower street. Notice of funeral later.

MACOMBER. At 1724 South Hobart boulevard, Frank J. Macomber. Remains at parlors of W. A. Brown. Notice of funeral later.

NELSON. The funeral services of Miss Hannah Nelson will be held today at 3:30 p.m. from the funeral parlors of W. A. Brown, 1535 South Flower street. Interment, Minneapolis, Minn.

OTTE. At Alhambra, January 31, 1920, Joseph K. Otte, aged 46 years, beloved husband of Mildred L. Otte. Funeral Monday afternoon at 3 o'clock, from parlors of Turner, Stevens & Turner, Alhambra. Interment, San Gabriel Cemetery.

PRATT. The funeral services of John A. Pratt will be held at Breese Bros. chapel, 855 Figueroa, Tuesday at 4 p.m.

PHELPS. January 30, 1920, Kate Phelps of Chicago, Ill., beloved wife of A. Holly Phelps and daughter of Mrs. Mary Williams of Los Angeles. Remains at the chapel of George A. Fitch (Boothe & Fitch.)

REYNOLDS. February 1, 1920, at his home, 5837 Virginia avenue, Clarence H. Reynolds, aged 34 years, beloved husband of Olive Reynolds, son of Sarah E. Reynolds, brother of Mrs. D. A. Mayer of Palma and W. S. Reynolds of Toledo, O. Services will be held in the chapel of Garrett & Co., 1237 South Flower street, Tuesday afternoon at 2:30 o'clock. (Toledo, O., papers please copy.)

REYNOLDS. The funeral services of Sarah E. Reynolds will be held at Breese Bros. chapel, 855 Figueroa, Monday at 10:30 a.m.

SITTMAN. Vina Sittman of 1247 North Alexander street, aged 36 years, beloved wife of George A. Sittman, mother of George A., Jr., and Austin Sittman. Funeral Monday, February 2, at 2 p.m., from the funeral parlors of Smith & Dayton, 5440 Hollywood boulevard. (Oakland, San Francisco and Portland, Or., papers please copy.)

SPALTY. At South Pasadena January 30, 1920, Anna Spalty, aged 26 years, beloved daughter of Mrs. Fannie Spalty and sister of Fred Spalty. Funeral Monday morning at 10 o'clock from parlors of Turner, Stevens & Turner, Alhambra. Interment, San Gabriel Cemetery.

SHEPPARD. At 1736 Cherokee avenue, George Raymond Sheppard, aged 35 years. Funeral service will be held from the Fisherman clubroom, Los Angeles, Bible Institute, 540 south Hope, Tuesday, February 3, at 2 p.m. W. M. Strother in charge.

SOTO. At 1610 East First street, Edwin Soto, aged 45 years. Funeral services at the chapel of E. E. Overholtzer-Sons Co., 1250 South Grand avenue, today, 8 a.m.; thence to St. Mary's Church at 9 a.m. (Yuma Ariz., papers please copy.)

STOUT. Private funeral services of Adaline Stout will be held at Breese Bros. chapel, 855 Figueroa, Tuesday, at 1:30. Please omit flowers.

WILLETT. The funeral services for Flora Willett will be held Monday, February 2, at 2 p.m. from the chapel of Pierce Bros. & Co., 810 South Flower street.

**DEATHS.**

With Funeral Announcements.

WRIGHT. Accidentally, January 31, Charles Edwin Wright, age 12 years, beloved little son of Mr. and Mrs. George Wright, brother of Gertrude Louise, Annie Dorothy, Adeline, George, Jr., Isabelle and Edith May Wright, all of this city. Funeral services Tuesday, February 3, at 2 p.m., from the Highland Park Holiness Church, corner Mesa avenue and West Avenue 61. W. A. Brown, funeral director.

WEAVER. In this city, January 30, May Weaver. Funeral Monday, February 2, at 10 a.m., from the Rosedale Crematory Chapel. Pierce Bros., directors.

YATES. At 3035 Royal street, Mrs. Sophia K., beloved wife of Robert A. Yates, loving daughter of Mr. and Mrs. Julius W. Krause, and grand-daughter of Mrs. Anna Milner. Funeral today at 10 a.m. from chapel of Alvarez and Blue, corner North Olive and Court streets. Interment Rosedale Cemetery. Friends invited.

**FUNERAL DIRECTORS.**

W. H. Sutch,
824 S. Figueroa.

Ivy H. Overholtzer,
Hill street at Tenth. 61045—Main 1048.

C—R—E—S—E.
Robert Sharp & Son. Main 1029.
Alvarez & Blue, Phones 62067; 12332
Garrett & Company, 1237 S. Flower.
Sam L. Easterling. 62067—12332.
Utter & Ruppe.
Darling's Shop.
FLORAL DESIGNS.
Artistic work. Reasonable prices.
Sixth st., bet. Bdwy. and Spring. P or Bdwy. 3028.

## GOLDEN WEST OIL COMPANY IS FORMED.

**CAPITALIZED FOR MILLION; HAS LEASE IN HEART OF RICHFIELD REGION.**

One of the latest companies to be organized to operate in the Richfield district, is the Golden West Oil Company, incorporated under the laws of California, December 5, 1919, with an authorized capitalization of $1,000,000, divided into 1,000,000 shares of the par value of $1 each.

The incorporators are Judge E. R. Ratteree and J. N. Ratteree of the Ratterree & Sons Company of Toledo, O., and the Ratteree Bros. Company of Los Angeles, who have been operating in oil and real estate for the past twenty-two years in Ohio, Illinois, Indiana, Arkansas and Oklahoma; Paul Blackwood, a well-known corporation attorney of Los Angeles, who has also been connected with some large corporate interests in Kentucky and Arkansas, as well as in Los Angeles; Martin J. Bentley, who is the California representative of the Petroleum Corporation of America, a $60,000,000 concern organized under the laws of Delaware, for the purpose of merging several producing and refining companies operating in different field of the United States, and M. J. Monnette, who, in addition to his mining interests, is secretary and treasurer of the Bankers' Oil Company, with property in the Kern River field, and vice-president of the Citizens' National Bank of Los Angeles.

Judge E. R. Ratterree is president of the company; Mr. Blackwood is vice-president, and J. N. Ratterree is secretary and treasurer. The offices of the company are at 331 Black Building.

The company has a lease on twenty acres in the heart of the Richfield district, known as Lot 28, Hazard Subdivision, located just across the street from the Richfield-Yorba well, which is reported to have encountered two or three oil sands and which is now being cemented off preparatory to a test. A combination rotary and standard outfit has been ordered to be installed on the lease in the near future.

In addition to the lease at Richfield, the company has secured an option on about 1000 acres of land three miles east of El Modena and south of the Bixby Hills property, which is now under lease to the Bixby Hills Oil Company, and part subleased to J. M. Danziger and associates, who are drilling a well on the north side of the ridge.

## BRING GREETINGS TO DR. BROUGHER.

**TENTH ANNIVERSARY OF BAPTIST PASTOR IS FITTINGLY CELEBRATED.**

At Temple Baptist Church yesterday, services were centered around the tenth anniversary of the pastorate of Dr. J. Whitcomb Brougher. At 11 a.m. twenty were baptized and 150 received the right hand of fellowship at the communion service. This makes about 200 who have united with the Temple church in the past month.

Rev. Henry Miles Cook, the assistant pastor, presided, and members of the boards of deacons and trustees took part in the service. Mrs. Susan M. Dorsey, Superintendent of Schools, brought greetings from the citizens of Los Angeles. Among other things, she said:

"It is with peculiar pleasure that I bring Temple Church and Dr. Brougher the congratulations of the people of Los Angeles on this happy occasion. Both pastor and church have won for themselves a unique position in the life of our city. It is a great testimonial to the leadership of Dr. Brougher that he has been able, with volunteer help for the most part, to build up an institution of such far-reaching influence as Temple church."

Rev. J. B. Fox, superintendent of Baptist city missions, declared that Dr. Brougher and the Temple Baptist Church were the main supporters of the programme for evangelizing and Americanizing the foreign population of Los Angeles.

At night, Dean Burt of Occidental College brought a message from the other denominations of the city. Mattison B. Jones spoke for the church. He declared Temple Baptist Church was the happiest church in America today.

Rev. Henry Miles Cook, with a few words of hearty appreciation, presented Dr. Brougher, who responded and said: "I thank all the friends for the kind words they have spoken. I wish all the things said were true. I shall endeavor to make them true in the year before us. I appreciate the loyalty, the devotion and the hearty co-operation the entire church has given me in the past. With the same kind of support in the year that is before us, I give to you my hand, my heart and all that I am, for the best and biggest service possible."

**Shooting of Clubwoman Mysterious.**

[BY A. P. NIGHT WIRE.]

CHICAGO, Feb. 1.—Mrs. Richard S. Folsom, prominent Chicago clubwoman, and wife of a former city corporation counsel, is in a hospital here suffering from a bullet wound. The reports of police who investigated the shooting were withheld. Mrs. Folsom was taken to the hospital, it was learned, and an operation was performed. Her condition was said to be serious. She is a daughter of Gen. George M. Moulton, former commander-in-cheif of the United Spanish War Veterans.

## WOULD ANSWER MARTIAN SIGN

*Radio Engineer Comes ward with a Scheme.*

*Believes Shafts of Light Carry Current.*

*Suggests Gigantic Station Niagara Falls.*

[EXCLUSIVE DISPATCH.]

NEW YORK, Feb. 1.—An ingenious suggestion for an interplanetary wireless system, or at least a system that would enable us to send a message to any of the possible inhabitants on planet Mars, was made here today by L. J. Lesh, a radio engineer.

He believes that, if the electric dashes caught on Marconi's apparatus in London really come from Martians, it would be possible for us to build a gigantic sending station and finally to devise a method of communication with the radio experts on Mars.

Although he believes that even the methods of constructing a station would be to erect huge antennae suspended by balloons in the British dirigible R-34, he says that a still better way would be to use brilliant shafts of light.

Still another idea put forward by him is that two "sky-high" towers be erected with wires or cables suspended from them.

**LIGHT AS CONDUCTOR.**

Pointing out that it has been discovered that a brilliant shaft of light is a conductor of electricity and that millions of volts of electricity are set loose in the universe by the sun, he suggests that several bright shafts of light be projected from the earth, so that they would draw electricity from the clouds and thus catch any possible radio message from Mars, capable of giving them their start for a lightning flash that the 50,000,000 miles of ether separates the earth from Mars. Then those two planets are "together."

The projection of these bright shafts of light into the sky would not be difficult, he believes, and the only apparatus needed would be on the earth. He thinks that these projectors could be grouped around a spot where a great amount of electricity could be generated. The use of the surrounding space is such that some replies could be received to the messages caught by the electric currents in the great light shafts. He suggests that Niagara Falls or some other spot with an enormous amount of

Southern California Interests

Editorials—News—Business—Society—The Drama

# The Los Angeles Times

VOL. XXXIX. MONDAY MORNING, FEBRUARY 2, 1920.—PART II: 12 PAGES. POPULATION { By the Federal Census—(1910)—319,198 By the City Directory—(1919)—420,000

## MEDIC'S TEST HOLDS EIGHT.

*For a Harmless Masquerade, is Parents' Statement.*

*However, Arresting Officers Promise a Sensation.*

*Cells Await Masculine Garb to Replace "Finery."*

After a day of activity on the part of the police, attorneys, physicians and the host of friends and others interested in the midnight raid on the home of former Mayor Arthur C. Harper, where a "make-believe" party was in progress, and twenty women and men were arrested by the Purity Squad on charges of vagrancy, the sensational case is expected to be taken into the police court this morning.

Until the score of prisoners were released on bail yesterday, eight of whom were ordered held without bail, for they had failed to pass the medical quarantine examination, and the other ten are being held in their cells, some still wearing masculine clothes to take the place of the feminine finery which Purity Squad officers unceremoniously removed from them in the raid.

Vehement denials by the parents of many of the prisoners that the affair was anything but a harmless masquerade affair, were made yesterday. However, the arresting officers promise that the case will develop sensational features when it comes to trial.

Subpoenas were issued during the day for Mrs. Harper, Frank Doherty, representing him and most of the prisoners, and by individuals whose names were brought into the case or whose relatives are now in jail as the result of the raid.

### TO FACE JUDGE TODAY.

Those men arrested are due to appear before Police Judge Chambers this morning for arraignment. All declared they would plead not guilty, either in person or through their attorneys, that they would plead not guilty.

Those released on bail were Joe Scott, former Mayor Harper's son, who gave his age as 21 years and occupation as a student, and J. S. Hunter, 33 years old, who said he is a salesman, and had been staying at the Alexandria. Each one put up $500 bail and was released to appear in the police court today.

Those reported as having failed to pass the medical examination as infectious disease were the ones who were booked under the names of Murray Freed, 28 years of age; H. Anderson, 35, florist; [illegible], 35, carpenter; El Rairo, 35, sailor; F. X. Woodfin, 20,

(Continued on Fifth Page.)

## BOY DIES OF BULLET WOUND.

**Two Boys are "Indians" Till Revolver Explodes; Lad Lingers for Time.**

A child's game of "Wild Indian" planned by Charles Wright, 12 years of age, of 505 West Avenue 64, and Sidney Gardner, 13 years old, of 5723 Camerford street, late Saturday afternoon resulted in injuries to Charles, when a revolver in the hands of his play-fellow exploded and the bullet struck the child in the left temple, that caused his death last night at the Receiving Hospital.

Sidney told Police Detectives King and Oaks that he and Charles had an air gun and he went to a dresser drawer in his father's room to secure a revolver. In taking the weapon from the drawer he pressed the trigger and the bullet struck down his playmate. He was not detained by the police.

## ARREST REALTY MAN.

**Former Seattle Resident Says He Knows Nothing of Charges.**

Ruben Schieben, 60 years old, a real estate man formerly of Seattle and for the past six months a resident of Hollywood, was arrested yesterday by Detectives Chester Smith and Finlinson on a charge of grand larceny telegraphed from Seattle.

The man was taken into custody at his home, 6075 Yucca street. When arrested he declared that he did not know anything of the charges against him. He had been in the real estate business in Seattle for years, he told the officers. The man will be held pending the arrival of a warrant for his arrest and the details of the charges.

### FOR SECOND SEMESTER.

The second semester of Southwestern University begins Wednesday. The school of law will open with a full schedule of courses taught by Dean Abbott, and Professors Woodard, Birchby, McNitt, Schauer, Van Nostran, Hobart and Cunningham. The new semester in the school of commerce, accounts and finance will include all continuation courses and starting courses in secretarial work, beginning bookkeeping, stenography, English, introductory accounting, first-year higher accounting, theory and problems; corporation finance and business law. George W. Zent has been secured for the day department of this school.

## IMPERIAL TRIP AMAZES THEM.

*Los Angeles Business Men See Valley's Wonders.*

*Marvelous Growth Proved by Facts and Figures.*

*Open Bids Today for Section of New Highway.*

[EXCLUSIVE DISPATCH.]

CALIPATRIA, Feb. 1.—Deluged with figures and facts, filled with the choicest dainties Imperial Valley can produce and apparently well satisfied with their two days' "get together" trip to the Imperial Valley, twenty-four prominent Los Angeles business men climbed aboard the train this evening for home.

The second days' programme was as full as the first. Early in the morning the party assembled in El Centro and after a long automobile tour of various sections stopped at Brawley for a noon luncheon, under the auspices of the Brawley Commercial Club. This was entirely informal. Later in the afternoon the party left for Calipatria, arriving shortly before 6 o'clock, when the visitors dined as guests of the Calipatria Commercial Club.

MAYOR IMPRESSED.

"This is my first visit to Imperial Valley, I am ashamed to say," said Mayor Snyder, "although I have lived in California for forty years. While I knew in a general way that an empire had grown up here on the ground that was a few years ago good for nothing, I was not prepared to see the farm improvements, the well-arranged ranches, the paved streets, cities filled with all the conveniences and comforts of existence, and the wonderful energy exhibited by your good people. I hope you will extend to the people of Imperial Valley my best wishes and thanks for the hospitality and attention given our party. It means that everyone of us will hasten the time when we can come again and stay longer."

Stops were made during the day at various ranches, where various phases of agriculture were pointed out in detail to the guests.

During the day the visitors referred again and again to the figures which had been given them the evening before at the Barbara Worth Hotel in El Centro, where a banquet, given by the Associated Chambers of Commerce and attended by representatives of the entire valley, lasted from 7 p.m. until midnight, being one of the longest ever held in the valley.

EIGHTEEN SPEAKERS.

Eighteen speakers from Imperial valley, San Diego and Los Angeles vied with each other in presenting facts concerning Imperial Valley, in expressing the need for closer business and social relationships between it and the Coast and in discussing the water and good roads questions. Announcement by F. S. Lack of Brawley, after a prolonged discussion as to the best way to secure the early completion of the Los Angeles and Imperial Valley highway, in which Harry Chandler, Carl McStay of the Automobile Club of Southern California, Jonathan Dodge, chairman of the Los Angeles County Board of Supervisors, and Judge Shaw of the Appellate Court, took part, that tomorrow bids will be opened on the first twenty-five miles of Imperial Valley highway was received with applause.

President Frank Hevener of the Associated Chambers presided at the banquet and Imperial Valley questions were dealt with by M. D. Witter, publisher of the Brawley News; O. K. Thomas of the Imperial Valley Bankers' Association, and O. N. Shaw, member of the valley

(Continued on Fifth Page.)

## NEW MONTH HAS WET BEGINNING.

*North Obtains Relief After its Driest January.*

*Southern California Given Only Trace of Rain.*

*Weather Bureau Says Expect More Moisture Today.*

[BY A. P. NIGHT WIRE.]

SAN FRANCISCO, Feb. 1.—Local showers began early today in Central California, bringing some relief to land owners after the driest January in the history of the San Francisco Weather Bureau. The downpour was local in character, according to District Forecaster Beals, who said there were indications that showers would continue intermittently for another twenty-four hours.

Southern California had a trace of rain yesterday, and Reno, Tonopah and other Western Nevada points and Arizona had welcome showers. The total precipitation in San Francisco for January was only .26 inches. The previous low record was .58 for one January in the early fifties. The season's total is only 4.87 inches, against a normal total of nearly 13 inches.

Reports of precipitation for the twenty-four hours ending at 5 o'clock tonight were: San Francisco, .29 inches; Sacramento, .06; Fresno, .02; San Jose, .12; San Luis Obispo, .31, and Del Monte, .31.

Rain which fell most of yesterday in all counties in the northern part of the State, was working its way south late yesterday afternoon and evening, and, according to prediction of the local weather bureau, there probably will be showers in Southern California today.

At Fresno .03 of an inch was reported at 9 p.m., which brings the season's total there up to 2.23, which is far behind last year's fall at this date, which was 8.31. The normal fall for the San Joaquin Valley is 5.20 inches.

An all-day drizzle at Santa Barbara added half an inch to the season's total, which is now 3.82 inches, as compared with 8.45 at this time last year. Although far under the average fall, ranchers report that the slight precipitation of yesterday will be followed by extensive planting during the present week.

Santa Monica reported .01 of an inch, which brings the total for the season up to 4.86 inches.

Cloudy weather, with an occasional drizzle, yet not enough to register in the rain gauges, is reported from San Bernardino, parts of Los Angeles and Pomona. No rain fell at Riverside, Perris, Hemet or Banning. Fair, warm weather is reported from the Imperial Valley and points south.

## DR. DECKER REJOINS FRATERNAL BOARD.

At the semiannual meeting of the trustees of the Fraternal Brotherhood, Dr. Charles W. Decker was elected medical director, succeeding Dr. C. W. Pierce, whose resignation was accepted recently, it was announced yesterday. Dr. Decker resigned from the board of trustees at the outbreak of the war and commanded the First California Field Hospital when the California National Guard entered Federal service. Later, he was in charge of the Allerey Hospital Center in France.

### DR. GANDIER IS BETTER.

Dr. D. M. Gandier, prominent prohibitionist, who has been very ill, was able to sit up yesterday and is said by his physician to be on the road to speedy recovery. Fears for his recovery were expressed several days ago, but he has rapidly gained, and he himself stated yesterday that he will be out in a few days.

## BUILD HUGE WATER BORE.

*Mountain Tunneled to Get Power Onto Central California Ranches.*

To take care of the great power demands of Central California, a section that has more electrically-driven farm devices than any similar area in the United States, it is declared, the San Joaquin Light and Power Corporation is rushing to completion a tunnel more than three and one-half miles in length, through a mountain of granite, in order to transport water to drive the turbines in the power-house of its new Kerckhoff project. The construction work is being done on the San Joaquin River near Auberry.

The venture is said to include one of the finest sections of hydro-electric development in the country. Because of the inaccessability of the dam and the composition of the mountain through which the tunnel is being bored, the task has attracted wide attention from an engineering standpoint. Cement highways were constructed together with an incline railway to transport supplies over the mountains.

HUGE STRUCTURE.

The dam has just been completed. It is a huge concrete structure made from the granite muck taken from the tunnel. It is 125 feet in height and 100 feet thick at the base. The top is ten feet wide and 400 feet long. It contains 30,000 cubic yards of concrete. The lake created by the dam will be two miles long and will back the water up to a point just below the tail race of the company's power plant No. 1. As soon as the first storm breaks in the mountains, the gates of the dam will be closed and the lake started.

The tunnel will take the water from a point twenty feet below the surface of the lake. This will insure high pressure at all times. The tunnel is seventeen feet square and runs to a grade of about 1 per cent., just enough to force a flow. Steam shovels operated by compressed air are being used for the boring.

CARRYING CAPACITY.

At the mouth of the tunnel a huge forebay is being constructed. This is similar to a reservoir and will take care of a sudden change in the pressure on consumption of water. Three penstocks, eight feet in diameter at the top and tapering to seven feet at the bottom, carry the water in a 350-foot drop to the power-house.

An example is given by an engineer to show the tremendous carrying capacity of the tunnel. When the Goodyear people were looking for a suitable place on which to build, they had to consider the water supply. They use 8,000,000 feet of water each day. This is equal to the entire consumption of the city of San Diego in twenty-four hours. That amount of water will pass through the power-house from the tunnel every twelve minutes.

The power-house will generate 45,000 horse power of electricity from the three turbines. This energy will be sent over the newly constructed power line to the valley. The cables carry 110,000 volts.

Coincident with the building of the dam and tunnel is the construction of a high voltage transmission line between the San Joaquin's company's conductors and those of another company in the north, which will complete the chain that will serve every community between Oregon and San Diego, making the greatest transmission system in the world, it is said. When this line is completed, every company in the State will be welded together into one tremendous serving system to prevent a shortage of power in any city.

In addition to this work, the San Joaquin concern announced Friday that it will build a $6,000,000 electric plant, thirty-five miles west of Bakersfield, where gas now going to waste will be used in the generation of electric power.

## BURROUGHS IS FOR HOOVER.

*Noted Naturalist Talks of League of Nations, Saying It Is for Good of World—Compares Our Government to a Wagon That Takes an Acre to Turn In.*

BY MARY S. GULLIVER.
[EXCLUSIVE DISPATCH.]

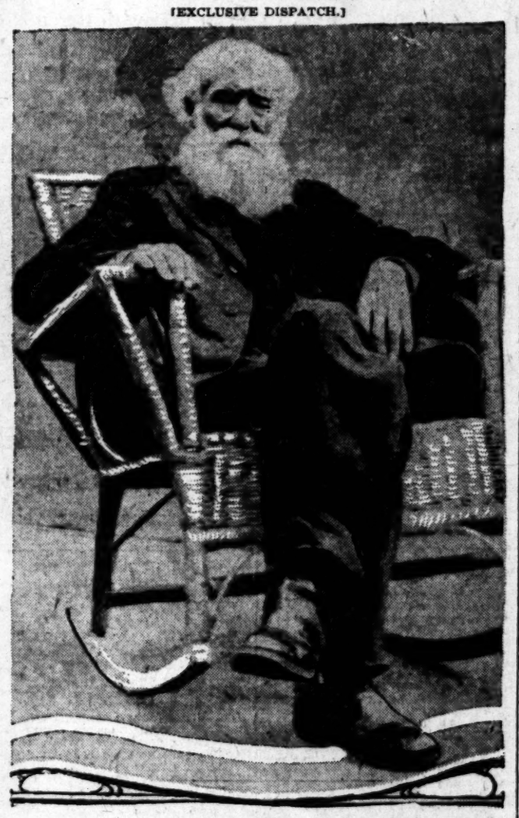

John Burroughs.

SAN DIEGO, Feb. 1.—John Burroughs, the noted naturalist and author of many books on the out-of-doors and on scientific subjects, who is spending the winter at La Jolla, is a strong advocate of the League of Nations as the only means of maintaining peace among the nations.

The aged naturalist, who is 83 years old only in point of years and not in action or thought, is writing each day as he and his party remain in the charming Wisteria cottage at La Jolla as the guest of his friend, Miss Virginia Scripps. In the mornings Mr. Burroughs does his marketing in the little seaside town, then some writing on a book or for the magazines. In the afternoons he receives his friends, walks or drives.

His views are most interesting, for possibly no other American has touched life on so many sides or so keenly enjoys life in every phase, and also because he is a man of many friendships, Whitman, Emerson, John Muir and Roosevelt being of the number that the philosopher of Riverby, which is Hudson River home, has called friend. At his cottage at La Jolla yesterday Mr. Burroughs talked of the League of Nations.

"The President balled up things badly," said he bluntly, "when he linked the League of Nations and the making of peace at the same time. We want peace at once and then the League of Nations should be formed deliberately after much thought. I am not so violently American as to think we couldn't enter into a league with other nations and retain our independence. If our independence is so frail we must keep it by a fire, there is something wrong.

"All nations are like one great family now and have the same interests, dependent upon each other. Europe must have us for food supplies and America must have Europe to take her surplus. What injures one injures all and we must play our part.

"We are a great people and in no danger of being attacked by another nation, but that ain't the point."

When Burroughs uses the word "ain't" one realizes it is stronger than isn't.

"That ain't the point," he reiterated. "We must play our part in the world, must help police the world, if need be. Neighborhoods are governed that way, not by individuals, but by a community government and nations must do the same. They must have a court to appeal to.

"Some say we shall be at the beck and call of Europe if we join in a League of Nations. We shall not, except when it is to our interests to go. If necessary to send an army straight over, if there is another flood of barbarism such as we have just passed through, we can do it.

"I favor the training of all young men for military service—that is, to train them in the rudiments of warfare. It is only through such a league we can keep the peace of the world. If the Senate ratifies the League, and I shall be very sorry if it does not, we shall have taken a long step toward the peace of the world.

"The only nation to fear is Germany and we shall always have the Germans to cope with. The Germans are naturally blind, cruel, ambitious and prolific and we must always be on our guard against them. But with a League of the United

(Continued on Second Page.)

## AIR DEVIL THRILLS 'EM.

Six thousand people, many of whom failed to pay their way, witnessed the thrilling performances yesterday of Lieut. Ormer Locklear and his pilots at the Chaplin Airdome, for the benefit of the Lark Ellen News Boys Home. Despite the rain and fog, Locklear carried out the programme to the full. He outdid all previous stunts while the crowd gasped, expecting him to slip off the wet wings at every turn.

After climbing all over his plane, standing on his head on every possible place, and hanging by elbows and knees from wing-ends and running gear while flying at only 100 or 200 feet above the field, Locklear pulled his newest feat.

One of his planes piloted by Elliott and with a rope ladder attached, dropped down within a few feet of the other plane in which were Locklear and Short as pilot. Locklear poised on the upper wing of the lower plane, grasped the ladder and swung up to the other plane. Then came the real thriller. The two planes flew so that the wing of one overlapped the other and Locklear crossed from one to the other. It was one of the most daring feats ever seen. The crowd overran the field and cheered the hero to the echo.

Following the show several persons were taken up by Locklear and his two assistants. One of those who claimed she enjoyed her topsy-turvy trip was Viola Dana. Charlie Chaplin went up with Emory Rogers general manager of the Syd. Chaplin Aircraft corporation.

A fair sum was realized for the Lark Ellen home, but there were so many thousand persons who waited outside and then rushed onto the field when the show started that the "payees" were not so many as had been hoped.

## ROB TAXI MAN.

**Bandits Use Old Lure of a Parked Car to Stop Their Victim.**

After a barehand battle with an armed bandit, Charles Steverson of 1873 Echo Park avenue, a chauffeur for the Clark Taxicab Company, was robbed of $45 and his watch and left unconscious on the road near Pico street and La Brea boulevard early yesterday morning, according to his report to the police.

Steverson told the detectives at the Central Station he was returning from Venice when he was stopped near La Brea boulevard by a large red roadster, parked across the road. As his car came to a stop, a lone bandit walked up to him and told him to hold up his hands. Steverson climbed out of the car and grappled with the bandit. While the two were struggling the bandit's partner walked up from behind and hit Steverson over the head with the butt end of his gun. It was some time later that the victim recovered his senses and found that the money and watch were missing.

### BOY BADLY BURNED.

Jesse Perrie, 16 years old, a schoolboy, was badly burned about the face yesterday by an explosion of gas in a heater. The boy was taken to the Receiving Hospital and there given emergency treatment by Assistant Police Surgeon Goodrich.

## NO "STEW" IN SPITE OF "FLU."

**Still Have to Die to Get Liquor, as Collector Carter Sees It.**

Another blow has been struck at the "wets." In spite of eastern dispatches stating that the government has lifted the ban on liquor dispensation in the case of the flu, Internal Revenue Collector Carter stated yesterday that the "dire necessity" clause in the most recent of the "camel" rulings still holds good.

In other words, as has been before stated by those who administer the "dry" law, you have to die to get it, for the government will only allow doctors to prescribe liquor where the grave is yawning, as it were, for the patient. Of course, the doctor is the judge of the yawning part of it, but, as Collector Carter explained, the medic will be held closely to the letter and intent of the prohibition law, which is mostly made up of "don'ts."

## TAKE NOODLE MONEY.

**Yat Quang Low Loses Sizeable Roll to Three Hold-Up Men.**

A daring cafe hold-up was staged only a few blocks from police headquarters, early yesterday morning, when three men entered the noodle emporium of Yat Quang Low, 329½ East First street, placed a muzzle of a large revolver into the left nostril of K. Woo, the cashier, and easily persuaded him to turn over the $125 in the cash register.

The three men worked fast and deftly. They did not waste any time or motion, and were out of the place before anyone could try to stop them. Once outside, they jumped into a large touring car and drove away, Low stated. Detectives who answered the call obtained good description, but no other clews.

## DEATH ACCIDENTAL.

**Aged Victim of Railroad Mishap to be Buried Today.**

Funeral services for J. Frank Gray, 81 years of age, who was killed Friday when he was struck by a railroad train near the County Poor Farm, will be held in the chapel of Ivy H. Overholtzer at 10 a.m. today. A Coroner's inquest Saturday morning found death to have been accidental. The crew of the engine was not held.

Mr. Gray was an inmate of the psycopathic ward of the County Farm. He escaped Thursday and wandering on the railroad track is believed to have fallen asleep. He leaves two sons, both of whom are fishermen at Catalina Island.

## "FLU" DEMAND MEANS DOLLARS.

*Lemon Growers Reap Harvest; Crop is Bumper One.*

*Call for Hot "Ade" Sends the Prices Skyrocketing.*

*Orange Estimates Show Drop of a Thousand Cars.*

With a lemon crop approximately 600 carloads in excess of the quantity grown here in any previous year, Southern California citrus growers are just now reaping a rich harvest as a result of the "flu" epidemic in eastern cities. The disease, in a much milder form than that which characterized its first annual tour of the country, is abroad again, and easterners are swatting it with hot lemonade, with the result that lemon prices have gone skyward again.

During the week choice California lemons have sold in some markets for as much as $6.50 a box, while the general average has been about $5 a box. The demand for them has been brisk, officials of the California Fruit Growers' Exchange stated yesterday, because they are also being used to break up the grippe, an old winter visitor in all the eastern States. It has been estimated that the Southern California lemon crop now being harvested is 10,000 cars. This is about 600 carloads in excess of any former year's production.

F. O. Wallschlaeger, secretary of the California Citrus League, stated yesterday that the January estimate was that the present citrus crop of the State will amount to about 42,000 cars. The exchange will handle nearly 70 per cent. of this fruit, and it believes there will be approximately 12,000 cars of navels, with an equal number of cars of Valencias and 10,000 cars of lemons. The balance will consist of miscellaneous varieties.

It is the opinion of Mr. Wallschlaeger that this estimate is perhaps a little high, so he has called for a new estimate which will be submitted late next week. From these figures it appears that the present crop is at least 8000 carloads less than the crop of 1918-19, and yet because the crop is a little short and all kinds of fruit are in big demand it is believed that this yield will bring the growers nearly as much money as last year's crop. Mr. Wallschlaeger gives it as his opinion that the electrical storm in November destroyed at least 1000 carloads of navel oranges. Excessively warm weather and the June drop are given as some of the other reasons why the visible supply of fruit this year is considerably below normal.

### REVIVAL AT UPLAND.

Rev. John Brown, of Brown and Curry fame, will begin a series of evangelistic services tomorrow evening in a large tabernacle at Third avenue and East Ninth street, Upland. The big tent, which seats more than 1500, besides a chorus choir of 200, was built by men who donated their time while the women of the churches contributed free dinners.

"America's Oldest and Finest Piano"

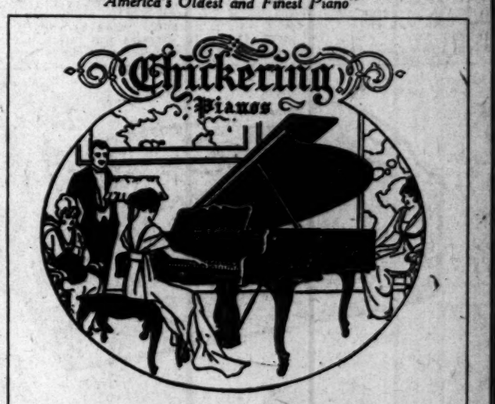


Nearly a Century of Progress

Great strides have been made in piano construction since Jonas Chickering built the first American piano in 1823. All the improvements and refinements of nearly a century of progress are found today in the modern Chickering Grand. It stands as the highest development of the piano-making art.

Visitors interested in inspecting the newest Chickering pianos are always welcome at our store. We will be glad to have you hear the Ampico in the Chickering reproduce exactly the playing of the world's greatest pianists.

Chickering Pianos may be bought on terms convenient to you. A liberal allowance will be made for your present piano.

Los Angeles' One-Price Piano Store

The Home of the Chickering Ampico

FRANK J. HART
SOUTHERN CALIFORNIA MUSIC COMPANY
832-834 SOUTH BROADWAY, LOS ANGELES.

Riverside Established 1880 San Diego

"Home of the Ampico in the Chickering"

# The People and Their Troubles

## Why Women Work.

BY JANE DIXON.

### In Politics.

A new world for woman to conquer—the world of politics.

Politics have been, since the days of Roman Senators and even antedating the toga, the prerogative of man.

The woman who essayed a personal opinion on politics at a dinner table or in drawing-room conversation was looked upon by males as being a menace to peaceful domestic happiness, and was forthwith cut from the list of "women my wife should know."

It was not considered delicate or feminine for a woman to understand too much about the political affairs of her community, her country or the world at large, any more than it was for her to smoke cigars and converse on the virtues of the several brands in favor. Such worldly knowledge and argumentative chatter was for the men of the family.

As always, the old order changeth.

Women discovered safeguarding of their homes begins not so much at their own doorstep as it does on the doorstep of the State or even the national capital. They rose to demand a hand in the fashioning of environment into which their sons and daughters must go when emerging into the world at large.

Having made a just demand, it is but natural woman should win her point. The banners of suffrage began to wave triumphantly in the breeze. An occasional plumed hat could be sighted among the derbies adorning a partisan committee meeting, while a soprano voice piping politics mingled agreeably with the deep basses and mellow baritones.

Today woman is firmly established in the political orbit.

The announcement that Miss or Mrs. So-and-So will "run for office" does not cause news camera men or Sunday editors to flutter an eyelash. The thing has been done before, and so creditably it has come to be accepted as the usual.

There is one important adjunct which, while it may not be absolutely necessary to the pursuit of a political career for women, is certainly of inestimable value. It is the quality of leadership.

We find it difficult to understand this quality. It seems to be a natural birthright, like a beautiful voice or the touch of a great painter. Certain persons are, beyond question, born to lead. Others, more brilliant, so far as intellect and understanding are concerned, fall far behind in the race for attainment.

Ability to lead should and does carry with it a tremendous weight of responsibility. The possessor of this gift realizes it is not enough to know a thing is right; it is necessary to lead other persons to this same understanding of right.

A woman leader with a broad, comprehensive and instinctively righteous outlook upon the politics of her country is as valuable a citizen as the strongest and best male under the flag.

As an example of the possibilities of a political career in its feminine phase I can think of no better example than Miss Marguerite L. Smith, recently elected Assemblyman of the Nineteenth District, New York State.

Miss Smith has reached the ripe old age of 24 years. She is the first woman Assemblyman to take her seat in the State Capitol at Albany. She is the youngest member of the House. She was elected on the Republican ticket, and we always looked upon the Republicans as being more or less conservative.

Assemblywoman Smith demonstrates the point regarding the quality of leadership being inborn. In 1916 she graduated from Columbia University with the degree of B.S. During her last two years at the Teachers' College she was captain of the basketball team, catcher on the baseball team, won the swimming prize and had the highest number of points in her class for athletics.

And while she was winning all these honors she was president of the Young People's League of Mount Morris Baptist Church, captain of Girl Scouts' Troop No. 63, taught a class of girls in the Bible school, was a Y.W.C.A. leader, was counsellor and leader in the summer quarters of the Camp Fire Girls in one of their Vermont camping grounds, and taught a private class in gymnastics and dancing at Edgewater, N. J.

After such an intensive training in activity there is small danger of the "mossbacks" in Albany "putting anything over" on Assemblywoman Marguerite Smith.

One of the most fearless and efficient of New York City's deputy commissioners of police is a woman. She is Mrs. Ellen O'Grady, fifth assistant to Police Commissioner Enright.

Mrs. O'Grady was appointed to her unique position by Mayor Hylan, who had first noticed the excellence of her work as a probation officer when he sat as a magistrate in a Brooklyn police court. The future Mayor did not lose track of the woman, who seemed to possess an absolute genius for dealing with crime and criminals, as well as with minor offenders and delinquents. She had a way with women and children who fell under the shadow of the law.

Her work as a governess, followed by ten years' actual experience as a probation officer, fitted her for the high position of trust to which she was appointed. Commissioner O'Grady has undertaken to rid the city of the street-corner pest; the pervert of obscene language and behavior; the male harpies who prey upon innocent youth. She has cleaned out the dance halls and reclaimed runaway sons and daughters. Her dollar and cent compensation is considerable, but it is as nothing compared with her reward of joy in her work, her satisfaction in digging the dirt from public morals, the assurance of her contemporaries and the public she serves that she has been a credit and an inspiration in politics.

Mrs. Louis Reed Welzmiller, active in Democratic circles, is the first woman Deputy Commissioner of Public Markets.

Here is a political plum which should, in the very nature of its significance, fall to a woman. Commissioner Welzmiller has demonstrated she is no silent member of the market forces. Ever since she stepped into authority she has been hot on the trail of the sugar barons. One of her pet schemes is to induce the government to coin a half-penny. She believes this will be a great benefit to the poor, who are constantly losing the half of a cent by reason of a commodity being sold for a certain number of cents and a half.

For the woman who has constituted herself something of a leader in her own circle, who has given evidence of ability to sway human opinion, I can imagine no more fruitful career than that of politician.

There are certain women whose mental alertness, coupled with a splendid bodily vitality, is constantly driving them to "do something." They can no more sit still and watch the wheels go around than a brook can stop seeking the breast of the river.

How much better to expend energy, to exercise the intelligent effort in the cause of country than to fritter it away on the surface attractions of a false and empty-hearted society.

Almost any one of our clever social leaders would make a successful politician. Many a woman who is wasting her shining hours of sun trying to crash the gates of Newport's cliff dwellings could carve out a brilliant career for herself in the greater and more glorious realms of politics.

If you are looking for a healthy diversion study something of the history and the underlying principles of the political parties now extant. Learn their accomplishments, their aims. Cast your lot with the one you deem most worthy. Ally yourself with some organization of this party in the district where you live.

Who knows but that you, too, may be a potential Marguerite Smith, or even a Jeanette Rankin?

## GASOLINE ALLEY—DON'T FORGET A PAIR OF PLIERS.

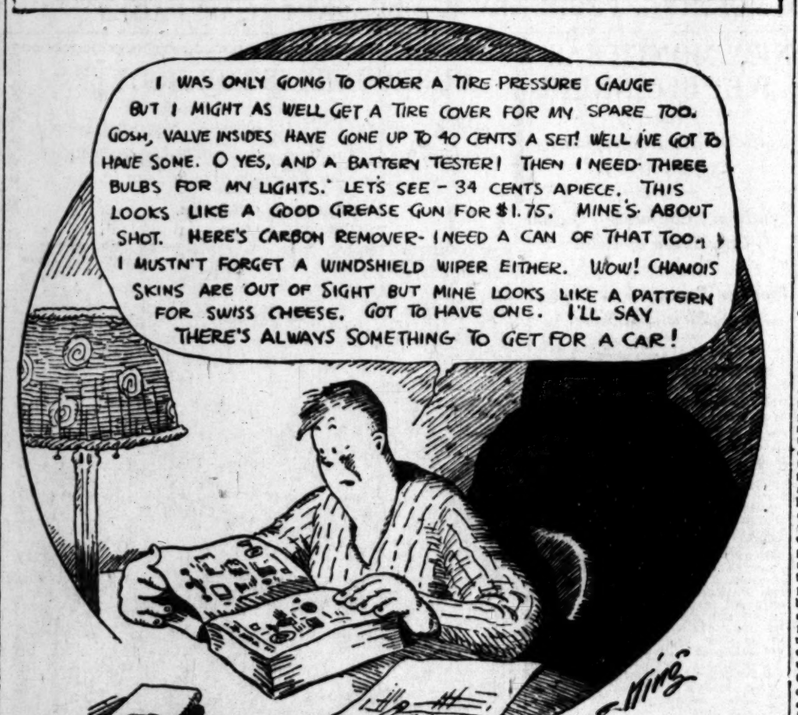


## QUESTIONS ANSWERED

Question: When will the clocks be turned back to sun time this fall?
C. D.

Answer: The law provides that the clocks will go back to sun time at midnight following the last Sunday in October, which falls this year on the twenty-sixth of the month.

Q.: How many automobiles are in use in the United States? E. E.

A.: The American Automobile Association states that in 1918 5,-852,726 automobiles were registered in the United States.

Q.: How can I clean velvet?
C. J. R.

A.: To clean velvet, dust thoroughly, stretch right side up over a basin of boiling water, letting the steam pass through it. Brush with a whisk broom in the direction of the nap.

Q.: If a child is born in the United States of foreign parents, is it a citizen? P. F.

A.: The Bureau of Naturalization states that such a child is a citizen.

Q.: Is the mirage peculiar to the dry regions of the west? D. A.

A.: Mirages are sometimes seen in the east. They have been visible, at times, for instance, on Pennsylvania avenue in Washington, between the Treasury and the Capitol.

Q.: What are the designations of the wedding anniversaries? L. C.

A.: The first wedding anniversary is the cotton anniversary, the second is paper, third leather, fifth wooden, seventh woolen, tenth tin, twelfth silk and fine linen, fifteenth crystal, twentieth china, twenty-fifth silver, thirtieth pearl, fortieth ruby, fiftieth golden, and seventy-fifth diamond.

Q.: I have a matter to place before the Representative of the United States in Hamburg, Germany. To whom should I write? B. G.

A.: Your letter should be addressed to the Spanish Consul at Hamburg. Spanish diplomatic and consular officers represent the United States in Germany.

Q.: Can I send a package of clothing to Poland by parcel post? W. S.

A.: Parcel post packages for Poland are not received in the United States, as Poland is not prepared to handle them.

Question: How many investigations have been ordered during the present Congress? A. M. B.

Answer: Senator Hitchcock recently said in the Senate that so far in the Sixty-sixth Congress, both Houses have authorized sixty-one investigations. This number is compared with thirty-one investigations in the preceding Congress.

Q.: How many Presidents of the United States married more than once? F. X. W.

A.: Presidents Tyler, Fillmore, Benjamin Harrison, Roosevelt and Wilson each married twice. President Tyler had the largest family of any President, having had three sons and four daughters by his first wife, and five sons and two daughters by his second wife.

Q.: At the time of the signing of the armistice what percentage of the line on the western front was held by the Americans? D. V. P.

A.: At that time the Americans held 21 per cent. of the front line; French, 75 per cent.; the British, 18 per cent.; the Belgians, 6 per cent. At that time, also, the batthe strength of the American army was 1,950,000 as compared with 1,718,000 for the British.

Q.: When was Columbia College established? T. T. H.

A.: Columbia College, which was first known as King's College, was established in the middle of the eighteenth century, and save for a few years during the Revolutionary War, it has carried on its work in the city of New York. It was the college of Alexander Hamilton, John Jay, Robert R. Livingston, De Witt Clinton, Hamilton Fish and many other outstanding figures in the history of this nation.

(Any reader can get the answer to any question by writing The Los Angeles Times Information Bureau, Frederic J. Haskin, Director, Washington, D. C. This offer applies strictly to information. The Bureau cannot give advice on legal, medical and financial matters. It does not attempt to settle domestic troubles, nor to undertake exhaustive research on any subject. Write your question plainly and briefly, give full name and address and inclose a two-cent stamp for return postage. All replies are sent direct to the inquirer.)

## LETTERS TO "THE TIMES."

### Chance of a Lifetime.

CHICAGO, Jan. 26.—[To the Editor of The Times:] A Chicago jazz baby will marry a widow, young or old. Older the better. She must be rich, must have a fruit farm or a large store. I am industrious and steady worker and full of pep. I am 24 years old, and have not been married before. I am not a slacker as I served two years and five months in the great world war. Have been in two battles. I have an honorable discharge, also. She must not have any children. If anyone decides upon this offer please send mail including picture to my address. May luck be with you. This is no joke.

MR. DARNION F. CHARLES.
No. 822 North Washtenaw avenue, Chicago, Ill.

### Homes on Wheels.

LOS ANGELES, Jan. 28.—[To the Editor of The Times:] For your information regarding the shortage of houses to rent would say that the form of investment has shifted. People no longer consider putting their money in rental property as with these days of hardwood floors in every room, closets included and as big as rooms, landlords expected to furnish kitchen floor covering, shades, garage, cement driveways, lighting fixtures (and some ask for cooking stoves,) lawns, water, it is worse than the old-time mine investment that was only a hole in the ground. Then again the spirit of unrest is here very noticeable in that none wants to be tied to any place or locality. The man who builds today wants to sell and change locations. He does not expect to stay in any one place for more than a year or two, consequently he wants his money so invested that he can do this; hence the disappearing landlord of yesterday. The only solution is for the city to build the houses that are to be rented in the future, or else people will have to put their homes on wheels or pay the high rents, for the landlord will soon be a thing of the past. You cannot force one man to shelter the other man's family forever. C. VA.

### Invite the Public.

OCEANSIDE, Jan. 30.—[To the Editor of The Times:] The Mayor of Los Angeles has appointed the fair-price committee and much good it has done.

The prices keep going upward and now the retailers laugh in their sleeves at the United States government and the fair-price committee and the Mayor.

I would like to make a suggestion and that is that this fair-price committee give public hearings and have them in a public place convenient to all, say, for instance, one of the halls of the Chamber of Commerce Building, and announce it in the paper, when the hearing will be held and on what, and would the public kindly lay aside their private business and attend.

Last week there was a meeting on the potato situation and the potato king and others were present; all I could learn from the public prints was a vague suggestion from the potato king that the crops were poor and that accounted for the high price of potatoes and that was all—no facts, no figures, only that.

In my opinion the public would be glad to attend these meetings and listen to the various opintons from the retailer and wholesaler.

It's a vital matter to the public for the Lord only knows what will happen if the retailers and wholesalers rob us much more.

Another suggestion would be to find out how much stuff was in storage and tell the public that.

Trusting that the fair-price committee will take this suggestion under advisement, I remain yours truly. W. SAMPSON.

### What Does She Mean?

LOS ANGELES, Jan. 30.—[To the Editor of The Times:] Sometimes it is very difficult to correctly get the viewpoint of other people and understand exactly what certain statements and expressions are intended to mean. Sometimes they are joking, and do not intend to be taken seriously, and again, a meaning is attached to their words that is different from what the speaker intended. Quite often they are not correctly quoted. This, perhaps, is true in the case of Lady Nancy Astor, new member of the British Parliament. She is quoted by the press as having recently said that she "hates the word prohibition," and that there is enough "devil" in her to wish to "do at once anything that has been prohibited." Is it possible that she really meant to say that? If she did then she must be opposed to all laws that restrict or prevent crime or immorality. She must be in open rebellion against the Ten Commandments, as they are strongly prohibitive. If that idea should prevail, then each person would do what he wanted to do—provided he could—and the law that "might makes right" would control the actions of mankind. The Kaiser tried to carry out that plan and failed ignominiously. Present-day civilization will not stand for that. "The object of good government is to protect the weak against the strong," and it is peculiarly strange that any woman should oppose any law that operates to control and restrain vicious characters. Does Lady Astor favor the repeal of laws that prohibit crimes against her own sex? If not, why not? Does the law prohibiting murder make her want to kill people she meets on the streets? Does she want to carry off everything in sight because the law prohibits stealing? Because the law prohibits polygamy does she want to marry every man in London? Does the law prohibiting adultery—well, well, what does Lady Astor really mean by such statements? It will be noticed that she attributes her mental attitude toward prohibition to the "devil" that is in her, which is a frank acknowledgment of his satanic majesty's activities in behalf of the wets.

FRANK JOHNSON.

### Not All Profit.

LOS ANGELES, Jan. 24.—[To the Editor of The Times:] Anthony Stokes Bennett's letter to The Times of January 5, attacking property holders, bears the stamp of the chronic kicker, that has always been in our midst. No one contends that prices are not high, but we saw no absent treatments being given free of charge, or at reduced rates, when the landlords had their properties thrown back on their hands on account of tenant failures, caused from extreme low rents, during the times of depression. When prices were at rock bottom there were chronic kickers. For years there has been an antagonistic feeling towards property holders, but furs, diamonds, automobiles, and many other luxuries have been purchased without a murmur as to the price. Why, because this very type of chronic kicker thinks there is something to show for his money. The more gaudy the display of his wealth the better satisfied he is. The majority of renters have always acted as if they were getting nothing in return for their money.

Investors are getting sick of trying to satisfy the kickers; hence the shortage in housing facilities. Furthermore, there has been no class that has borne the burden of taxes any more than the property holder. He has operated at an absolute loss up until the last year and a half. Housing people is very necessary, but some of the people seem to regard it as an evil.

SUBSCRIBER.

### Shylock Beat.

LOS ANGELES, Jan. 22.—[To the Editor of The Times:] Good was your editorial today on profiteering landlords and supp... Here is one which will ... lock turn over in his grave ... Shylock was a piker when ... to extracting blood and ... men. A few stones' throw ... little to the north are eleven ... lows, some are partly furn... some not.

These eleven bungalows, ... and all, are appraised in the ... sor's office for $1725, $150 ... Now hold your breath. ... now drawing up to $480 a ... rent. Over three times the ... ment. How far in the ... Shylock?

Men in business are ... with vocational taxes. ... up the community and are ... to it, but their work is ... a tax-dodging and rent-... Shylock. So many people ... usually spend their winter ... will never come again. ... it, and will have others ... also.

Lambast the stuffing out of ... teers, and the whole ... heartily with you. We ... and thank heaven, Shylocks ... made to pay their portion, ... assessed value is $1720, their ... value at 6 per cent. is over ...

CHARLES HUG...

### Comedy Causes Tears.

LOS ANGELES, Jan. 23.—[... Editor of The Times:] I am a ... moving-picture fan and I ... with the comic bunch, and ... with the tragic ones, but I ... add my name to those who ... to weep at Douglas Fairbanks' ... would-be comedies. They are ... sad affair. I am a woman and ... apt to praise an actor (... actress, but Douglas Fairbanks ... beyond any word of praise ... me. More people have been ... gusted with that ear-to-ear ... which would look better ... some tooth powder than ... ways on his face during his ... picture. I have often wondered ... he is capable of registering ... telligent look. I did not see his ... picture, as I have no time ... ey to waste on such trash as ... but from reports from the ... public he is just about a dead ... The last "nightmare" of his ... much for even picture-... geles to stand, but give ... enough rope and he will hang ... self.

MARGARET K. TE...

## ON MAIDEN TRIP.

Local Company Expects to ... Mexican Service Soon.

A new epoch in coastwise ... will be inaugurated here Feb. ... 16 when the Mazatlan, a 1... steel combination freight and ... senger vessel recently launched ... Long Beach, will leave for ... nillo under the charter of the ... fornia & Mexico Steamship ... pany, of which J. McMillan ... city is general manager.

The boat will make its ... with a general cargo, and will ... along about fifty passengers ... have been purchased without a murmur as to the price. Why, because this very type of chronic kicker thinks there is something to show for his money. The more gaudy the display of his wealth the better satisfied he is. The majority of renters have always acted as if they were getting nothing in return for their money.

Investors are getting sick of trying to satisfy the kickers; hence the shortage in housing facilities. Furthermore, there has been no class that has borne the burden of taxes any more than the property holder. He has operated at an absolute loss up until the last year and a half. Housing people is very necessary, but some of the people seem to regard it as an evil.

SUBSCRIBER.

### Shylock Beat.

LOS ANGELES, Jan. 22.—[To the Editor of The Times:] Good was your editorial today on profi-

15¢

Recipe

Delicious

No other word so truly describes "Table Queen Bread." Its velvety texture and golden-brown crust assure you that only the best material has been used. Your grocer has it—the next time you buy bread insist upon "Table Queen."

SAVORY NUT ROAST

1 lb. bread crumbs
1 lb. chopped nut meats
2 cups chopped celery
1 can tomatoes
1-2 cup chopped onions
2 tablespoons melted butter
2 eggs
1 teaspoon salt
1 teaspoon white pepper
Tomato sauce
1-2 cup chopped parsley
1 lemon

Toast "Table Queen" Bread and grind it fine, then add nuts rubbed through a sieve, celery, tomatoes, parsley, onions, butter, salt, pepper and eggs well beaten. Turn into buttered fireproof dish and bake in moderate oven for one hour. Decorate with lemon. Serve with tomato sauce.

Bradford Baking Company
"The White-tiled Bakery"


## SAYS WILSON BLUNDERED.

(Continued from First Page.)

States, Great Britain and France, the peace of the world can be maintained."

Speaking of his dear friend, Henry Ford, Mr. Burroughs said: "Ford is a wonderful man and I love him, but his heart ran away with his head in that peace-ship proposition. His ideas were fine, but he didn't know about the causes of the war. You might as well try to hasten the seasons as try to hasten the ending of the war before whipping the Germans.

Mr. Burroughs gave a characteristic summing up of the good points and the weak ones of President Wilson, as he sees them.

"Mr. Wilson, I think, made a mistake in going to Europe. He had the highest ideals before the war of any man of the age, but he failed afterwards. The papers that he wrote before the war were the finest that ever came from any ruler in the world and had the highest ideals. Because of the stand of the President the men of the country went to fight for an ideal instead of any commercial or mercenary purpose. Since then, however, Wilson should confer with the Senate instead of going with his nose in the air. He didn't surround himself with the ablest men and he made the grave mistake of asking the people to elect a Democratic Senate. He has made an antagonism between the Senate and himself that is getting very rank and the Senate won't accept his views. We should think now in terms of the good of the world and not in party terms."

"Our President is a scholar and not a man of action, not one like Roosevelt. Roosevelt was cautious, but he thought quickly, and was strong. If he had been the President he wouldn't have been led aside by the subtleties of the enemy."

Our present form of government came in for a little criticism from Mr. Burroughs, who hits straight from the shoulder.

"Our government is very awkward," he said. "The ideal form of government is the English. It acts instantly, which is its great value. We must wait a year before we can oust anyone elected or do away with a bad measure. Our government is like a wagon that requires an acre to turn in. The English have only an unwritten constitution, as do the French, but we have a constitution that we worship as a fetish. Our government was made for earlier times and we have not changed it to suit the times. The Supreme Court of our government is one of the most unwieldly of institutions. It is not infallible. Decisions are reversed. The Supreme Court is partisan and has affiliations, so cannot be infallible.

"I feel like saying, 'Damn the Constitution!' he concluded.

Referring again to the League of Nations, Mr. Burroughs said: "The Germans are encouraged by failure of the League of Nations to carry. They say the Allies are at loggerheads. It is important that all should pull together and finish the job. The agreement should be as simple as possible and be clear."

Asked about a probable candidate for the next President, Mr. Burroughs said: "I should like to see Hoover the next President. He isn't a partisan, and he has administrative power and is an able man. I don't think there is a Senator who has a ghost of a show as a Presidential candidate."

The time for partisanism is past, in the opinion of Mr. Burroughs, though, of course, there will always be parties. He believes, however, that new issues come up all the time and that the parties should be founded on these new issues.

"I am glad to see the women take part in the government." He quoted from Coleridge: "'Woman is always on the side of goodness for goodness's sake, but not on the side of truth for truth's sake.' They act from the heart, but it takes disinterestedness to act for truth's sake. They follow the instincts of the heart."

Mr. Burroughs touched for a moment on religion. "I have no religious creed. I have the religion of a naturalist. I love the works of God, but not the words of God, so much. The Bible isn't infallible in my opinion, but the works of God hold at all times."

With Mr. Burroughs are his sister, Mrs. J. D. Johnson of New York; his son, Julian Burroughs and Dr. Clara Barrus, his physician and biographer. Dr. Barrus is author of the book, "Our Friend, John Burroughs," and is now writing a boy's life of Burroughs as well as the official biography. Julian Burroughs is painting scenes of La Jolla. Mr. Burroughs himself has finished while here his book, "Emerson and Thoreau," and is writing notes and magazine articles all the while.

The party will go to Los Angeles within the week and remain there until March, when they will go east to his home near West Park, on the Hudson.





*Mr. Newcomer*

soon discovers the short cut to business in Southern California.

He finds a flat—furnishes it—buys a used car—trades his fur coat for golf clubs—gets a job for his brother-in-law—

All in the first two weeks through reading the Want-Ads in THE TIMES.

Only a small part of the Want-Ads which are published by THE TIMES are ever inserted in any other newspaper. Many of the most interesting and important classifications which require columns in THE TIMES are never represented in other newspapers by so much as a single advertisement.

ASK FOR and GET
Horlick's
The Original
Malted Milk
For Infants and Invalids
Avoid Imitations and Substitutes

MILK AND CREAM
SATISFACTION GUARANTEED
We deliver to all sections of the city and Hollywood. We have our own dairy at Hobart Station. Your patronage will be appreciated. Phone us for ...
Burr Creamery Corp., 798 Towne Avenue
LOS ANGELES





The Brunsw...
Plays All Records

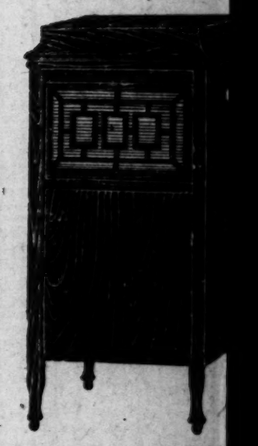

SPECIAL OFF...
Model No. 7...
$115.00
$12.50 Down
$9 Per Mo...
A liberal supply of Record... included at these te...
LYON McKINNEY SMITH
737-741 SOUTH H...
Complete Home Furnis...

Violet B...
Shorten...
—"the shortest... shortening" by a long wa...

USE ¼ LESS THAN BUTTER
HAUSER VIOLET BRAND SHORTENING
COMPOSED OF REFINED COTTON SEED OIL AND RENDERED BEEF FATS
HAUSER PACK...
LOS ANGEL...

Order Today and SAY HAUSER'S
Select Sausages (Coney Island and Vienna styles)
Select Pure Pork Breakfast Sausage
Violet Brand Shortening
Pride Hams and Bacons
Angelus Pure Lard
Pride Peanut Butter
Tastigood Oleomargarine
Select Chipped Beef

Cuticura Soap Clears the Skin and Keeps it Clear


NEWS MAN IN LAST ...

Funeral services for Theodore Braud of 4616 Va... avenue, a young newspaper... will be conducted at 2 o'clock afternoon at St. Cecilia's ... Forty-second street and Ma... avenue. Interment will be at ... vary. Mr. Braud was the son ... and Mrs. Paul Braud of Don... ville, La., and leaves, besides parents, four brothers, Roland, Leonard and Leslye, and two ... Agnes and Dorothy, all of ... Louisiana city. He was a ne... of Mr. and Mrs. Paul Braud of ... city.

teering landlords and supply m... Here is one which will make th... lock turn over in his grave for ... Shylock was a piker when it ... to extracting blood and bone ... men. A few stones' throw ... little to the north are eleven b... lows, some are partly furnished ... some not.

These eleven bungalows, ... and all, are appraised in the A... sor's office for $1723, $156 a... Now hold your breath. They ... now drawing up to $450 a year ... rent. Over three times the a... ment. How far in the distance ... Shylock?

Men in business are penal... with vocational taxes. They ... up the community and are a c... to it, but their work is undesc... a tax-dodging and rent-grabb... Shylock. So many people ... usually spend their winter ... will never come again. They ... it, and will have others stay ... also.

Lambast the stuffing out of p... teers, and the whole public ... heartily with you. We are ... and thank heaven, Shylocks will ... made to pay their portion, while ... assessed value is $1720, their re... value at 6 per cent. is over $70...

CHARLES HUGHE...

**Comedy Causes Tears.**

LOS ANGELES, Jan. 23.—[To ... Editor of The Times:] I am a de... moving-picture fan and I can lo... with the comic bunch, and w... with the tragic ones, but I want ... add my name to those who ... to weep at Douglas Fairbanks in ... would-be comedies. They are a ... sad affair. I am a woman and ... apt to praise an actor that ... actress, but Douglas Fairbanks ... beyond any word of praise ... me. More people have become ... gusted with that ear-to-ear ... which would look better advertis... some tooth powder than being ... ways on his face during his ... picture. I have often wondered ... he is capable of registering an ... telligent look. I did not see his ... picture, as I have no time nor m... ey to waste on such trash as ... but from reports from the ... public he is just about a dead ... The last "nightmare" of his was ... much for even picture-mad Los ... geles to stand, but give a ... enough rope and he will hang h... self.

MARGARET K. TRIPP.

## ON MAIDEN TRIP.

**Local Company Expects to Re... Mexican Service Soon.**

A new epoch in coastwise shippi... will be inaugurated here Febru... 16 when the Mazatlan, a 1500-t... steel combination freight and pa... senger vessel recently launched ... Long Beach, will leave for Maz... tillo under the charter of the C... fornia & Mexico Steamship Co... pany, of which J. McMillan of ... city is general manager.

The boat will make its first t... with a general cargo, and will ... along about fifty passengers. ... expected that the round trip will ... made in about twenty days. An... ship for this company is now ... ways, and the organization aim... to have four vessels in operation ... fore the end of the year. All im... portant points between the Hea... and Manzanillo will be made.

**NEWS MAN IN LAST RITES.**

Funeral services for Huchey T... odore Braud of 4616 Van ... avenue, a young newspaper ... will be conducted at 2 o'clock ... afternoon at St. Cecilia's Chur... Forty-second street and Normand... avenue. Interment will be at C... vary. Mr. Braud was the son of ... and Mrs. Paul Braud of Donaldso... ville, La., and leaves, besides ... parents, four brothers, Roland, Ch... Leonard and Leslye, and two sister... Agnes and Dorothy, all of ... Louisiana city. He was a nephe... of Mr. and Mrs. Paul Braud of ... city.

ND CREAM
TION GUARANTEED
ty and Hollywood. We have our own dairy h...
ge will be appreciated. Phone us for ser...
Towne Avenue
Phones:
Main 8...
Home 1078...

The Brunswick
Plays All Records

SPECIAL OFFER
Model No. 7
$115.00
$12.50 Down
$9 Per Month
A liberal supply of Records will be included at these terms
LYON McKINNEY SMITH CO
737-741 SOUTH HILL
Complete Home Furnishers

Violet Brand Shortening
—"the shortest shortening by a long way"

"Use ⅓ less than Butter"

Order Today and SAY HAUSER'S
Select Sausages (Coney Island and Vienna style)
Select Pure Pork Breakfast Sausage
Violet Brand Shortening
Pride Hams and Bacons
Angelus Pure Lard
Pride Peanut Butter
Tastigood Oleomargarine
Select Chipped Beef

Operated under protection of U. S. Government Inspection
Establishment No. 120

Cuticura Soap Clears the Skin and Keeps it Clear
Sold throughout the world. Cuticura, Dept. T, Malden, Mass.

J. W. REED R. RILEY
Angelus Art Company, Inc.
Pictures from All Parts of the World. See Us First.
Phone 15810. 801 S. HILL STREET.



# PERTINENT PULPIT PARAGRAPHS.

**DR. CHARLES EDWARD LOCKE.**
FIRST METHODIST CHURCH.

"When President McKinley lost his life at the hands of an assassin why was not a technical plea of insanity set up in defense of the criminal? We must believe, in the light of frequent events in the courts of America, that it was because the miserable wretch was utterly friendless and entirely destitute of funds, and public sentiment demanded that the extreme penalty should be promptly inflicted, both that the integrity of the law might be maintained and that the lives of our rulers might be protected, and as a preventative measure.

"If the assassin had belonged to a family of position and wealth it is safe to say that every unprincipled effort would have been made to lessen the penalty or secure the freedom of the murderous criminal.

"There is no doubt that the plea of insanity again and again defeats the ends fo justice and stultifies the procedure of the courts; and, it is humiliating to confess that lawyers are to be found who are willing to lend their often brilliant abilities to invalidate the laws upon which the security of society and the protection of human life and happiness depend."

**DR. BRUCE BROWN.**
THE WHITE TEMPLE.

"As far as I am concerned a man can put his own meaning into the word hell, but one thing is certain, he will always find that the consequences of sin are bad enough.

"There are many people who have never had a fair chance physically, mentally, morally, financially or religiously. The deck has always been stacked against them.

"This is a soft, easy world for the man who is going up, and a hard, cold, cruel world to the man who is going down.

"It pays to get into trouble to find out who our friends are. One thing is sure, you will never know until you do get into trouble.

"A thousand hands are under the man who is succeeding. A thousand feet are on the head of the man who is failing.

"Failure is not always the fault of the one who fails.

"The laurel crown of success and popularity does not always grace the brow of merit.

"There is no such thing as a self-made man. An army of sculptors have chiselled his character.

"U. S. Grant would have lived and died in poverty and obscurity had it not been for the Civil War.

"Heredity, society and the preachers are to blame if a man goes to hell from Los Angeles.

"But myriads have won the battle against greater odds, so most of all the man is to blame himself.

"You can if you will.

"Who cares? Wife, mother, friends, the church, the preacher.

"God cares. 'He careth for you.'

"Christ cares. 'Cast all of your cares upon Him.'

"David said, 'No man careth for my soul.' Poor pessimist. Gloomy Gus.

"But the final and paramount question is, 'Does the man himself care?' If he doesn't he is already lost, damned, in hell. The devil's got him."

**REV. THOMAS O. GRIEVES.**
WESTLAKE METHODIST.

"That path to dead things morally and matrimonially is by the route of 'stolen waters and secret feasts of forbidden things.' No man ever returned from the dead who could tell us the crooks and turns in the road—but no man or woman ever returned from the divorce court who did not advertise 'feasts at tables spread with forbidden waters and foods.' Things in themselves which appear to be harmless are eventually used as the machines of death to everything that we hold sacred.

"The records of the divorce courts in this city as they are given to the public are a poor advertisement of our city. We hope the day will come when the really strong papers which give us the news will cease to print pictures of daringly bad people whose only reason for notoriety is that they have sat long and constantly in the banqueting house of lust and licentiousness. It is nauseating, and the public ought to send a protest loud and long that will reach the ears of the men who edit our papers. This city has too many great attractions to neutralize them by making public day by day the nauseous details of wickedness and lewdness such as we read in our daily press. It will be a poor day when our great city shall be held up as a more attractive place for divorce than the city of Reno, Nev., whose only attraction is its divorce court.

"The end of the path is death. Ask the folks who come out of the divorce courts if this is not true. We begin to die when we begin to do wrong."

**REV. E. F. DAUGHERTY.**
FIRST CHRISTIAN CHURCH.

"'It pleased the Father through Him to reconcile all things' is the far dream God entertains for the world. Our daily need is serenity of mind, tranquility of soul, and we pause in church to be touched by the spirit of reconciliation, to gain a new grip on right attitudes toward people and things, and it is possible by 'never abandoning the hope held out in the good news.' . . . The world has no other hope for needed reconciliations than in the provisions of the good news of God's love for men and its urgency that they love each other. . . . In your personal life, inner quietude is only possible in the acceptance of the Saviour's proffer.

"In family life the 'Unseen Guest' is the only one to keep the home intact. The break-up of homes outstands amid the disconcerting facts of our day. The Christian home does not break up, but, through the rocks and waves of whatever racking trials the domestic voyage may bring, maintains its inviolable sanctities and fidelities. This Thorkildsen home featured in the local press of the past week on its $150,000 material basis, is smashed by the Bacchanalian habits of its members and guests flinging Scotch highballs and jin rickies in the days and nights of follies past; these other homes flung before our surfeited sense time after time in the divorce courts, with their fragments slithering from the points of the 'eternal triangle' erupted upon the public view by cruelties of the husband, naggings of the wife, they all have lacked the Christian quality and spirit, for the Christian home stands amid whatever shock and disaster.

"The community, the church, the nation, may adjust all alienations, estrangements in an approach to the mind which was in Christ, and until He has place in human relations discord and disharmony will obtain."

**DR. JOHN SNAPE.**
HOLLYWOOD BAPTIST CHURCH.

"If the Ten Commandments are out of date, idolatry, irreverence and disobedience and murder and adultery and robbery and slander and covetiousness are out of date. And God is out of date. As long as there are law-breakers there must be law. Antinomianism is simply camouflage for a reckless individualism that does as it pleases because it may.

"There are two parts to the Ten Commandments—God's part and the people's part. There is much in a name. To every nation God was God; to only one nation was He Jehovah. The covenant name is an earnest of the covenant relation. The ancient people needed to get a right view of God. They had come from Polytheistic Egypt and are journeying toward Polytheistic Canaan. There were many gods in both lands, and God's command is not that He is to be worshipped, but that He is to be worshipped exclusively.

The Ten Commandments forbade apostacy and Polytheism and Pantheism and Deism and materialism and sentimentalism and dualism and Agnosticism and Atheism, and in the place of all this offers just one thing—Monotheism.

"Jesus is our Jehovah. The 'I AM' of the New Testament. Let us give to Him the undivided worship of undivided hearts. Since there is salvation in no other name, let us try to seek it in no other way."

**REV. M. HOWARD FAGAN.**
WILSHIRE CHRISTIAN CHURCH.

"It is necessary that we have high ideals, for out of them character is made. Three things a young man ought to possess — self-knowledge, self-reverence and self-control. Parents should inform themselves, and then should instruct their children on the functions of reproduction. It is a false philosophy and a mock modesty to say, 'Let them find it out for themselves.' They'll find it, out all right. And the chances are the devil will be their teacher.

"My advice to all young people is, capitalize your brains! Fine steel is worth infinitely more than pig iron. Get an education. Opportunity, like the horizon, is ever calling us on and on. Never has the world been in need of trained leaders as it is today.

"Go into partnership with God. You need the power of His presence in your life. You will never excel in self-control until you yield to Christ's control. Someone has said, 'The master mind of every century since Christ has been a Christian.' This is true. Call the roll of Christian leaders, and you will find you are companying with the world's greatest."

**DR. W. E. TILROE.**
LAKE-AVENUE METHODIST.

"Every conversion is significant. That Saul of Tarsus became an apostle; the story of his start had meaning. The world had eyes for one railsplitter. What happened to Abraham Lincoln happens to every saved man in the sight of God. His conversion is notable. He has his page in the book of God. He cannot be overlooked.

"Every conversion is unique. Saul of Tarsus was blinded for three days and got his eyes again. We are all glad it does not happen often. We are all glad something happens that is our own. If conversions were cut to pattern they would not bear telling. To hanker for another man's experience is to cry for his eyes. Either of them would make us a freak. God knows best.

"Every conversion is common place. It takes time. It takes prayer. It takes Ananias. It takes penitence. It takes faith. Every saved man is a brother to Saul of Tarsus. More things happen alike to converted men than happen differently. It is God's mirror to tell us when we have found the real thing."

**DR. RAY C. HARKER.**
WEST ADAMS METHODIST.

"Character should grow stronger by accumulation. One act or habit may not seem much, but 10,000 all done in accord with righteousness will beget a moral power that evil cannot overthrow, and make the heart a citadel that evil cannot capture.

"The beauty of an old Christian is the suggestion of power there is in his life. I would like to have seen Moses when he was a young man, but I would rather have seen him when his life was made beautiful by long years of loyalty to God. I would like to have a picture of Daniel when as a young man he purposed in his heart that he would not defile himself with a portion of the king's meat, but I would rather have a picture of Daniel at the age of 80 with a crown of glory on his head as he waits for the chariot of God. I would like to have known John as the fisher of Galilee, but I would rather have known John when a crown of glory adorned his brow and in his soul was a vision of the everlasting splendors of the eternal city of God. There is the glory of the accumulation of character in the life of a good man.

"Supreme emphasis must be placed upon character. Character is the kernel of life; all else is husk and chaff. Happiness, contentment, and the everlasting favor of God come from being good. Joy, peace, rest, fullness of life, sweetness and satisfaction flow out of noble character as naturally as streams flow from living fountains. Poets may sing of other coronets, historians may laud other diadems, orators may tax their genius to set forth the charm of other garlands, but the only crown that is immortal and imperishable is the crown of righteousness, and the only beauty that is fadeless is the beauty of holiness."

**REV. ALDEN LEE HILL.**
HIGHLAND PARK CHRISTIAN.

"Life is becoming so complex that it is to many a sea of turmoil and confusion. A multitude of voices are constantly calling for our attention, while manifold duties are demanding our time and talents. From an endless throng of things to do we must choose our course of action. From the babel of calls we must select those which we will hear and answer. Our happiness and success depend upon the rule by which we choose. Many fail in this life and in the life to come either because they have no rule or else they use the wrong one.

"Our Master understood life's problems and thoughtfully gave us guidance in this matter of selection. He said, 'Seek ye first the kingdom of God and His richteousness, and all these things shall be added unto you.' Putting first things first is also the rule of common sense. But how often in the confusion of life we crowd out the important things for the less important. Many are putting the physical welfare above the spiritual, the temporal above the eternal. Religion is a necessity, not a luxury. Put it first on your programme. Answer the calls of God before those of men. Give His work the right of way, even though you have to side track some other things."

**RABBI EDGAR F. MAGNIN.**
TEMPLE B'NAI B'RITH.

"Some people are tall. Many are stout. Few are big! What this world needs is people with big hearts and souls. People with vision, who are interesting because they are interested. People who see God revealed in every aspect of life, who love life and live it beautifully.

"Why bind our brains as the Chinese do the feet of their little girls? Why cramp our hearts with old prejudices and hatreds? Why be like the Leaning Tower of Pisa, lopsided? Let us be versatile and broad. Big people are interested in many things. They are essentially human. Sir William Osler did not smell of ether. He was a physician, but he was also a man. Napoleon was more than a general. He saw the truth in law and art and culture. We read in Holy Writ that Solomon, the wisest of all men, understood trees from the cedar to the tiny hyssop. He knew birds and beasts and creeping things.

"One of the best hobbies a man can pursue is to devote his life to some philanthropic enterprise. There is no joy comparable to giving joy."

**DR. GEORGE A. ANDREWS.**
PLYMOUTH CONGREGATIONAL.

"The wise man who wrote the Proverbs describes the spirit of man as the candle of the Lord. The figure suggests that man has a natural affinity for God, just as inflammable material has an affinity for fire. The spirit of man can be touched by God, lighted by God, and thus can give light to others.

"Jesus, whom we aptly describe as the light of the world, once called his disciples the light of the world. It was the recognition that men are fitted by God to make the pathway of life brighter for other men. Men in this respect are different from Christ, not in kind, but only in degree.

"We measure the power of light by the unit of candle-power. We might measure the power of our lives by a similar unit. How much darkness do we dispel? How much cheer do we radiate? What is our candle-power? The amount of brightness we give to others depends upon the unselfishness in ourselves. To be bright lights of cheer and comfort and help, we must forget our own troubles, love our fellow-men, smile and lend a hand."

Don't Deny Yourself
the Joys of a
Catalina Outing

There is nothing else in all America so like a trip abroad as the trip to Santa Catalina Island. *Don't miss it!*

All the delightful, unique experiences that Catalina offers are but a few miles away. *And best of all—the cost is small!*

Special 2-Day Excursions
*All expense included*

Think of it! Railroad and Steamer fare Los Angeles to Avalon and return, luncheon, dinner, room for one night, breakfast and luncheon next day at the beautiful HOTEL ST. CATHERINE, and a trip over Submarine Gardens on famous Glass Bottom Boats—a glorious two-day Catalina outing—all for $10

The St. Catherine is a magnificent, yet cozy and home-like hotel—all outside rooms—new furnishings. The special price includes room and meals here.

*Other Hotels in Avalon now open:*
*Stamford Glenmore Del Mar Catalina*
*Hermosa Glidden Central Avalon Inn*

GET close to nature among the glowing mountains, the wide blue waters and the marvelous aquatic life of Catalina. Health and pleasure await you.

Daily — RAIL AND STEAMER SCHEDULE — Daily

| Lv. Los Angeles 6th and Main Sts. | Lv. San Pedro | Ar. Avalon | Lv. Avalon | Ar. San Pedro | Ar. Los Angeles |
|---|---|---|---|---|---|
| 9.00 am | 10.00 am | 12.15 pm | 3.15 pm | 5.30 pm | 6.45 pm |

The Wilmington Transp. Co. reserves the right to change this schedule without notice

TICKETS
Main Entrance
P. E. Building
Los Angeles
PHONES
Pico 36 10864

Literature upon request
Santa Catalina Island Co.
P. E. Building
Los Angeles

Burglars! Burglars!! Burglars!!!

An inadequate police force to safeguard our homes demands immediate attention!

Not only our property but **our lives** are in **jeopardy** if we seek to "catch the burglar" or "protect our property!"

In the present situation there is **only** one **Safe** course, viz., secure **Burglary Insurance Policy** from the **World's Largest Surety Company.**

National Surety Company
*Capital and Surplus Over Ten Million Dollars*
BRANCH OFFICE
Citizens National Bank Bldg.
Catesby C. Thom, Manager
Wm. M. Curran, Asst. Manager

We bond more people than any other surety company in the world

We transact a larger bonding business than that of any other surety company in the world.

This is the largest and financially the strongest surety company in the world

$15 WATCHES
MONTGOMERY BROS.
Jewelers
4th and Broadway

BARTLETT MUSIC CO.
410 WEST SEVENTH STREET

take along
JEVNE'S CHOCOLATES

PUBLISHERS:
THE TIMES-MIRROR COMPANY.
OFFICERS:
HARRY CHANDLER, Pres. and Gen. Mgr.
MARIAN OTIS-CHANDLER, Vice-Pres. and Secy.
F. X. PFAFFINGER, Treasurer.
HARRY E. ANDREWS, Assistant General Manager and Managing Editor.
Harry Chandler, Marian Otis-Chandler, F. X. Pfaffinger, Mabel Otis-Booth, Harry E. Andrews, Directors.

Los Angeles Times

EVERY MORNING IN THE YEAR.

DAILY FOUNDED DEC. 4, 1881—39TH YEAR.
Sworn average circulation for every day of December, 1919 ..... 90,085 copies
Sworn, Sunday only, average circulation for December, 1919 ..... 122,700 copies

OFFICES:
New Times Building, First and Broadway.
Branch Office No. 1, 619 South Spring Street.
Washington Bureau, 510 Riggs Building.
Chicago Office, 131 West Monroe Street.
New York Office, 225 Fifth Avenue.
San Francisco Office, 742 Market Street.
Seattle Office, L. C. Smith Building.

LOS ANGELES (Loce Ahng-hayl-ees)

MEMBER OF THE ASSOCIATED PRESS.
The Associated Press is exclusively entitled to the use for publication of all news credited to it or not otherwise credited in this paper and also the local news published herein.

## WING CLIPPING.

The Socialist party has two wings—just the same as a buzzard or vulture." It is claimed that the regulars are the right wing. They are not as fierce as the others and are willing to use so peaceful and moderate measures as the ballot and the printing press to secure the triumph of their principles. The left wing runs to Communism, to direct action and favors the use of force and violence in establishing its impossible creed. Socialism is a bird of evil omen and both wings should be clipped—the left one clear to the bone. Those who favor "direct action" should reasonably expect its application to themselves. Those who draw the sword may perish by the sword. The moderate Socialists also must suffer for the sins of their more violent companions.

## HARD LINES.

The rural mail division of the Post-office Department has been questioning the farmers of America for suggestions toward the use of the postal service in lowering the cost of living in America. Several hundred thousand inquiries were broadcasted over the country and some fifty thousand answers have already been received. Of course, the farmers are not doing any profiteering. Far be it from them to engage in that miserable and unpatriotic business. Some of them do admit, however, that they are not getting their just proportion of the exaggerated price which the consumer has to pay. They sell their butter and eggs at 35 or 40 cents and by the time the chain reaches the poor old consumer he is bumped for 75 or 80 cents. The farmers concede that they could do a lot more business through the rural mail service to the advantage of both themselves and the consumer. They blame the labor unions for most of their own troubles. The unions have demanded increased wages and shorter hours until the labor is centralized in the cities and it is difficult to obtain competent farm help. It is impossible to run a farm on an eight-hour day and make any profit.

## THE POLICE AND MORALITY.

The Morals Efficiency Association wants Los Angeles to have a larger police force to safeguard the morals of the young.

And yet somehow a policeman is the last person we should choose to safeguard the morals of the young. How did the police ever manage to attain to this lofty position of moral guardianship? Are they indeed equipped with halos beneath their caps? What special brand of superior morality and untarnished virtue do policemen possess that they can be so glibly entrusted with this highly-delicate task?

And can it be possible that Los Angeles is such a den of iniquity that nothing less extreme than a new corps of police can save our children from crime and immorality?

We should imagine that the less our children are associated with police protection the better; we decline to believe that they would make the best nursemaids and chaperons, no matter what their virtues.

But there is a good deal to be said for the revival of the old-fashioned chaperon. That estimable dame has much to recommend her. Of course, she never was really popular under the best of circumstances, but we would think even the young people themselves would prefer her to a policeman.

## THE EXCHANGE TROUBLE.

"It's Greek to me," the ordinary man would say of the exchange question if he bothered about it at all. He reads in the newspapers about the unsettled conditions, learns that "chaos exists" and, not much the wiser, turns to lighter reading such as the Thorkildsen divorce case or the adventures of Andy Gump. A man would have to be a genius to condense into a few paragraphs the essence of the exchange complications. One would not be far wrong, however, in hazarding the opinion that a reason for the present crisis is found in the profiteering by some American financiers. But there are many other causes. One reason why the English pound sterling, the French and Belgian francs, the German mark and the Austrian crown are quoted so far below par in New York is that the balance of trade is against those countries. That being the case their mediums of exchange are not so valuable here. Moreover, their currency is adversely affected by their political and economic troubles. Again, the value of foreign moneys has been driven down so far in New York that many people are speculating in it, intending to hold on for the rise which is sure to come as times become more normal. That doesn't help the situation, but is an inevitable accompaniment. Many suggestions have been offered looking toward a settlement of the difficulty, but nothing so far has come of them and some people, in despair, say the nations will have to go back to the ancient system of barter. That's unlikely, but it was the original method—for what is exchange but giving something, say, $1000 worth of potatoes, in return for what is regarded as an equivalent, say, $1000 worth of oranges?

About the only way to beat the high cost of living is to become a mineralogist. The vegetarians are not immune.

## SIGNS OF HOOVER.

Judging from the developments of the last week the movement for Herbert Hoover for President, like Aaron's rod, has swallowed all the rest of the booms. More space has been devoted in the press to a discussion of his qualifications, his politics and his chances for receiving a Presidential nomination than to all the other candidates. The Democratic press is grasping for him like a drowning man. They want to make a Democrat of him, notwithstanding the fact that he never voted the Democratic ticket in his life; for he offers to them the one opportunity of staving off political defeat in November.

But their very eagerness has placed them in a ludicrously-embarrassing position. A number of the leading Democratic newspapers jumped at the conclusion that because the New York World, probably the strongest paper with Democratic affiliations in the country, was for Hoover it was a certain indication that Hoover himself was a Democrat. They lauded him as the man most eminently fitted for the Presidency of all the candidates yet suggested. Now they are discovering that Hoover is a Republican, both by registration and by choice, and that he would not accept a Democratic nomination if tendered to him as a Democrat. The Democratic editors are beginning to wonder what manner of campaign they can wage against him if he receives the Republican nomination.

There is less enthusiasm manifested in the Hoover boom by the Republican press; and the Republican politicians in Washington are maintaining a discreet silence. It is interesting to note that not one of the "bitter-enders" of either party in Congress has declared for Hoover. But the voice of the Republican voters of the country is making itself heard for the young Californian who achieved so notable a success as head of the Food Administration during the war. The masses of Republican voters are not in sympathy with the Republican leaders who have opposed the League of Nations and they are weary of the mouthings of party politicians. The party politicians caused the Roosevelt-Taft split in 1912 that made Democratic success possible. Party politicians had much to do with the division of sentiment that elected a Democratic President in 1916. This year the Republicans of the country, outside the professional politician class, desire to have something to say about the nomination and election of a President.

Booms have already been launched for Republican "favorite sons" in a number of States. It is but natural that their friends should not abandon them until they are convinced that their nomination is impossible. Neither the Republican press nor the Republican leaders are accustomed to be stampeded and they are aware that there is no occasion for undue haste in indorsing any particular candidate, to the elimination of all the others. The convention is still several months away.

The most significant thing about the Hoover movement, however, is that no leading Republican paper of the country has come out against him, nor has any Republican leader who is not himself a candidate or pledged to one of the announced candidates. They have observed the attempts of the Democrats to abduct Hoover and they are waiting for an expression from Mr. Hoover himself. The Times has indorsed Mr. Hoover's candidacy because it is convinced that he is a Republican; and that conviction is based on his actions rather than upon his words. It is not believable that any but a Republican would have applied for membership in the Republican Club of New York in 1909 and retained that membership for eight years. It is true that he resigned in 1917; but that was not until two months after he had been appointed Food Administrator, and it was only an indication of his desire to take part in no political activities during the war. If he had resigned to take membership in a Democratic club the case would be entirely different.

Hoover's record for party regularity is much better established than was that of Gen. Grant when he was nominated and elected as a Republican; so his nomination by the Republican National Convention would be no departure from precedent. But it is not as a party partisan, but as an American that Herbert Hoover appeals to the American people. He is outspoken in his advocacy of the League of Nations; but he is not a "bitter-ender" on either side. He has expressed himself as a "mild reservationist." He favors the ratification of the peace treaty, but with reservations that will protect adequately and unequivocally the integrity of the American nation. He is a nationalist; but he would neither have his country adopt a policy of isolation nor submerge its national independence in any visionary scheme of internationalism. That platform is broad enough for all loyal Americans; but there is no place on it for hyphenated Americans, radicals or anarchists.

Hoover's record is convincing proof that he does not believe that this country should plunge blindly into the turmoil of European politics. He would not have us interfering in every squabble that might arise among the lesser peoples of Europe and Asia. He would hew strictly to the line marked in the American Constitution. But he would not have us decline forever and amen to be our brother's keeper. He would be ready to resist the encroachments of despotism, either in the form of monarchical aspirations or Bolshevism. Hoover's record for straight thinking and efficient administration is the answer to criticisms that may be directed against him.

Perhaps it is to his credit that some of the professional politicians in the Republican party, especially in the Senate, are averse to his nomination. The caliber of the Senate has lessened since Senators have been nominated in direct primaries. There was a time when the biggest Republicans in the country were members of Congress; but that time has passed. Mediocrity is in the saddle in the Senate. If it were not so the peace treaty would have been ratified months ago. The ablest Republicans of the country are in private life; and it is to those Republicans, rather than to the officeholders, that the great mass of Republican voters turn for leadership.

Hoover is not making a personal campaign for the Republican nomination and is not likely to do so. No campaign fund has been raised in his behalf. He is the candidate of no class nor clique. But the signs indicate that he is the man whom the Republicans of the country desire to see nominated at Chicago in June; and The Times is convinced that the convention will reflect the attitude of the party. Other good men have been proposed; but none of them is so well equipped and fitted to run for the Presidency as Herbert Hoover.

## The Rival Suitors.

[From the Baltimore American.]

## WE MUST BEAT BACK.

Forests are as natural to the mountains of Southern California as to those of Oregon. The Sierra Madre range and the ramifying foothills that break the coastal plain into valleys were once clothed thickly with a pine growth. They are not naturally chaparral mountains. That idea is a mistake.

If you go up to the top of some hill that commands a sweep of the Sierra Madre and look out across the sea of inter-related ranges you may pick out, especially with a good glass, small clumps of pines, isolated, scraggly, and in most cases miles apart. If you climb to one of these clumps you will find pine trees more than a hundred years old and some of them two hundred years old. Why are these clumps of pines persisting in spots here and there, surrounded by low-growing manzanita and laurel?

Because the fires could not reach them, for some natural reason. That's the answer. The clumps are invariably surrounded by a rocky barrier or by barren shale, and the fires have not reached these last vestiges of what was once a magnificent forest cover of hundreds of square miles.

Long before the first man came from Iowa or Indiana or from north or south or overseas the Spanish and Basque and Indian sheep and cattle-raisers had burned the forests to make it possible for feed to grow for their herds and flocks. They did not know that we were coming along shortly, and that we might appreciate the benefits of a great forest covering the people's domain. They did not care anything for posterity, and they did not know that destroying the forests would eventually destroy the valleys and destroy man, unless he yoked up and trekked to some as yet undefiled and not yet despoiled country.

So they set fires annually in the forests, until even today there are traditions among the Spanish Indians of mountains in seething flame. Was that centuries ago? No, only a little more than a hundred years ago, and less than that in some parts of the Southern California mountains. The chaparral took the place of the lordly pine, and the mountains have come to be known as chaparral mountains in the sense that they always were denuded of forest growth. This is not so. It is a mistake—a mournful mistake.

And with the denudation of the mountains has come erosion—frightful gashes in the mountainsides—storm-wounds and gigantic slips that have turned streams. The water that was originally conserved in the mountains by the pine cover that towered a hundred feet in the air and which maintained a cool chamber and a saturated floor—that water comes roaring down with every long-continued rain to gouge out improved lands and to carry those lands into the harbors, where the removal of the silt costs the people millions and more millions.

We speak glibly about flood control, and it is highly necessary that we spend money for the rectification of channels, the confining of flood streams, the retardation of water in dams in the mountains, but all this now necessary protection is but an advertisement of our own shame and the shame that is vaguely attached to those pioneers who preferred hides and tallow to nature's enriching and ennobling forests.

The very name of flood control betrays our own wanton history. The very name of flood control, in a land of little rain, is in itself a searchlight turned on profligacy and indifference. Flood control is necessary at present, and must be supported. It is in the category with the libertine grown old who must care for his idiot child. Flood controlling must be done, and there is not now any criticism of any flood control programme. But the cause has been overlooked. The cause is up there in those reproachfully-bare hills, stripped by the cupidity and the shortsightedness of man.

The comfort in the situation lies in the fact that the mountains may be forested again. It is possible to reclothe these hills with magnificent growth. In a generation we can make beautiful, cool, cathedral forests over the domain of the people—in five years of real effort we can make a wonderful start—if we will.

A few upstanding men in the country who have had this thing on their hearts for many years have formed an association embracing the whole country, and they are backing the work of the county forester, who has just begun to plant groups of trees here and there in the recently-fire-swept canyons and upon the hilltops. These men are trying to beat back for nature and for the safety of human life and human future in Southern California. We must get with these men and help them, and study the situation and disseminate the facts. The forests can be brought back again. Varieties of pine have been found that will live and thrive on these semi-tropic mountainsides. The pine tree belongs on these mountains—it is not a perversion of nature to plant trees up there, but it is rather a reversion of nature.

The Supervisors of the county need encouragement in this work. They are receptive and have fathered it to a certain extent. But it is probable that they want to know whether the people are awake to it and whether they approve of it.

We must begin beating back. God made the mountains to be beautiful and beneficent. God did not design them to be a menace. It is time to begin beating back.

## FORESIGHT AND THRIFT.

The savage eats when he finds meat. He gorges and sleeps and between times starves. The civilized man lays up. In abundance he prepares against famine. He builds barns and warehouses.

Thrift implies self-control. We are masters of self, not slaves of self.

Thrift implies self-respect. We do not wish to become a burden upon others. Hence we lay up something for our lean days.

Thrift means decency. The decent portion of the race accept their due responsibility, carry their share of the burdens, justify their existence by cheerfully doing their part of the world's work.

Thrift means patriotism.

Thrift means love of family.

Thrift means you are not a bounder, a sponge or a nuisance.

Thrift means using your strength to protect your weakness, your health to take care of your sickness, your fortune to protect against your misfortune.

Thrift means you are not ashamed of your past; you are content with your present; and you are unafraid of your future.—[The Helix.

## NOT A MERE SHELL GAME.

Farmer Judge Bentz was a caller at the Thomas Cat office this week. The judge says the majority of farmers keep hens, and the majority of hens keep farmers—paying feed bills. The hen is not a carpenter or a bricklayer, but she is an egg-layer. An egg is a souvenir given away by the hen. It is a trophy donated the farmer in the springtime for his ignorance in keeping her throughout the winter. It is a wonderful piece of architect that can be laid away in certain solutions in springtime and dredged up in midwinter with a fresh, modern appearance.—[Arkansaw Thomas Cat.

## FECUND AFTER YEARS IN THE SOUP.

Microbes of disease are long-lived, when kept in suitable environment. Dr. J. Dansyz reports to the French Academie des Seiences that a strain of paratyphoid bacilli kept in broth in sealed ampoules were alive and virulent after twelve years. When these bacilli were transferred to a new test tube every twenty-four hours they were still virulent after five years. At the beginning they produced nine generations in twenty-four hours; after a year they were producing nine generations in twelve hours. Thus, at the end of five years, Dr. Dansyz had 25,000 generations of paratyphoid germs.

## GRANGERS SHOWED SENSE.

The National Grange has a million farmer members. When Samuel Gompers proposed that they join him in conference and agree upon new measures of nonsense, the Grange, in annual session, declined the invitation and telegraphed Mr. Gompers: "The National Grange declines your invitation for a conference in Washington."

I never before knew Americans to decline an invitation to meet in Washington, mischief headquarters, for additional action. There is a good deal less villainy and nonsense in the National Grange than in the American Federation of Labor.—[E. W. Howe's Monthly.

## SEEN BY SELDEN.

### A New York "Times" Writer Discusses California Themes.

There are unmistakable indications that the Atlantic Coast is awakening to the fact that there is a Japanese settler problem to be solved in the Pacific Coast States; also that California has a "favorite son" candidate for the Presidency this year, and that he is NOT a "bitter ender."

Charles A. Selden, one of the field reporters of the New York Times, visited California three weeks ago on a tour of discovery. The East realizes that California is a political, social and industrial factor in the life of the nation. California decided the Presidency four years ago and one of the national conventions is to be held in California this year.

Mr. Selden made the most of his opportunities for observation, conversation and reflection while in the State; and the result of his visit is a two-page article on California in the New York Times of January 25.

Mr. Selden reached two main conclusions:

The Japanese settler problem is paramount in California. North and south of the State are solid in their opposition to the encroachments of the Japanese.

"Both sections of the State are also inclined to favor Hoover for President against Hiram Johnson."

Mr. Selden writes about immigration and politics with a clearer vision than most tourists who do California in a fortnight, as the following extract discloses:

"Probably the one thing most talked about is the matter of the Japanese. There is unanimity of opinion on that subject throughout the State, with not the slightest difference in the point of view as between Northern and Southern California. On other matters there is ample room in this State of California, which is big enough to include all New England, with New York, New Jersey, Delaware and Ohio thrown in, for sharp differences of opinion in some cases and in others for at least a difference in the degree of emphasis with which a thing is advocated. Northern California, for example, has a sort of perfunctory feeling that it ought to support Hiram Johnson for the Republican Presidential nomination. In Southern California every one of a good many to whom I put the question, stated it this way: "It is not so much that we are pro-anybody, as it is that we are against Hiram Johnson." Undoubtedly, the California Presidential possibility who would get the biggest cheer in both halves of the State today is Herbert Hooyer. (He also would get Wisconsin after a very few ballots, according to what I was told at Milwaukee in November.)

"The case of Johnson is given merely as an illustration of a question on which the two parts of the State differ. Matters on which they agree, but in which one takes greater interest than the other, are more numerous."

Mr. Selden discovered that there was a strong demand, especially in Southern California, for Chinese farm hands, a demand that the Chinese should be brought here on a three-year contract to perform hard labor on the ranches, where white labor is not available. On this subject Mr. Selden writes:

"In the matter of wanting the Chinese to come in, there is also some difference between north and south California, not in opinion, but in the degree of eagerness. Los Angeles and that part of the State of which it is the metropolis, needs the Chinese workers more than the northern half, partly because the south is more agricultural and partly because it has practically no foreign element in its population that furnishes good farm and garden labor. Nearly all of the Italian and Portuguese inhabitants of the State are in the bay counties in the neighborhood of San Francisco. There are 30,000 Italians in the city of San Francisco. There are almost none in Los Angeles or San Diego. Furthermore, the Chinese are going to be wanted by the thousands to pick cotton. Experience has already taught the Imperial Valley growers that the Chinese are far more effective and dependable than the Mexicans. There is no negro labor in this country and no desire to bring it in.

"Another feature in the Chinese question, as between north and south California, is union labor. Union labor, of course, is opposed to the importation of cheap labor from China or anywhere else, and in California the greater strength and influence of organized labor is in the north, in cities like San Francisco and Oakland. There has been prejudice against it in Los Angeles ever since the McNamara outrage. In that dovetailing of the labor and Chinese questions can be found one of the reasons why antipathy toward Hiram Johnson is much greater in the southern half of the State than in the north, despite the fact that his strongest support when he was Governor was in the south.

"During the war Californians, as a whole, but especially Southern Californians, wanted a dispensation from Congress by which the Chinese Exclusion Act would be suspended temporarily as a war emergency measure, for the purpose of letting in much-needed Chinese labor. Senator Johnson would not help in the matter. He said that it would be impossible to get such action from Congress, because of union-labor opposition. Whereupon Southern California, which hates labor organization and requires much more man power than it has got, accused Johnson of not serving the best interests of the State, because he wanted to cater to trade union members, not only in California, but throughout the United States, for the advancement of his personal political fortunes in 1920."

While in Los Angeles, Mr. Selden learned some of the details in regard to the manner in which the Japanese have secured a monopoly of the vegetable business here; and also something about the Japanese picture brides, as the following extract tells:

"Eighty-five per cent. of the vegetables and fruits sold today in the retail markets of Los Angeles is raised by Japanese gardeners. The production of babies is sure, quick and simple, for the Japanese students and merchants have the right to bring their wives. If they comes as bachelors, they are allowed to send to Japan for prospective brides, selecting the women by means of photographs shown by Japanese matrimonial brokers in the Coast cities. There has been official assurance that this so-called picture bride business would be stopped, but California declares the women are coming in larger numbers than ever before. The woman's part of the transaction is to bear a baby each year."

Mr. Selden discusses also the question of trade and shipping. He was especially impressed by the way Los Angeles was building up commercially and industrially, and attributed much of it to the fact that there was little union labor here. He relates the incident of the coming of the Goodyear Rubber Company to Los Angeles, as a warning to industrial communities of the East that Southern California, with its wonderful climate and free industries is likely to become a powerful competitor in trade and commerce. Throughout the whole article there is a noticeable absence of the inaccuracies that generally mar such sketches. Best of all, Mr. Selden is good natured. He isn't sarcastic and he doesn't knock.

## UNEXPECTED RUDENESS.

Zed, an old colored man whose business it was to load board-ends from a big lumber mill into his two-wheel cart and peddle them through the mill town, was the possessor of a very wonderful mule. While Zed was piling in or throwing out the kindling he would carry on an animated one-sided conversation with the mule, and the knowing beast would turn its head and cock one of its long ears in an attitude of flattered attention.

"Zed," said Mr. Grant, the mill manager, one day, "your steed seems to understand you. Too bad he can't talk."

"Talk? Law, cap'n, that mule kin talk jes like folks." From that time Zed stuck firmly to his story of the mule's unusual accomplishment, often repeating amazing things it had confided to him.

"But he jes' plain won't talk 'fore nobody 'cept me," he bewailed. "He's funny thataway. He sho is."

Mr. Grant happened by Zed's shack of a barn one evening just in time to glimpse the old darky disappear inside it with the gray mule. Peeping in a crack he saw Zed tie the beast in the stall and turn away.

"Zed, give me some oats," Mr. Grant bellowed in a gruff voice, his mouth to a crack near the mule's head.

"Wh—what's 'at?" the old fellow stammered, grabbing up a loose board and backing with it out the door.

"What's the matter, Zed?" demanded Mr. Grant, appearing.

"Ah—ah—ah," stammered the frightened darky. "Ah sho am gwine to lam the hide off'n that mue. What yo' give me for him, cap'n?"

"Well, if he is so obstreperous that he needs the hide lammed off of him he can't be worth much. I shouldn't think you would part with a mule that can talk."

"Th—that's jes' it." Then catching himself before he admitted surprise at the thing he had so long boasted of, "Mebby yo' ain't so perticklier 'bout mules as Ah is, but he done said, 'Zed, gimme some oats,' 'thout saying 'please.' An' ef that's anything Ah kain't stand in a mule it's bad mannahs."—[Judge.

## RIPPLING RHYMES.

### DEAD DAYS.

I sing the olden, golden days, for which I've often grieved; the common tip was then a dime and thankfully received. With princely hands I gave ten cents and filled with wholesome glee the souls of all the helpful gents who did small things for me. I acted thus for many years, in many a shire and clime, and men were often moved to tears when they received the dime. But now the porter with his brush, the waiter with his plate, jeer at such specimens of cush and breathe a hymn of hate. A quarter, even, is too small, too trifling and too punk, to soothe the current of their gall—they ought to have a plunk. Some day the people will arise and raise a howdydo, and swat, as they would swat the flies, the whole blamed grafting crew. Some day a statesman will appear, a germ-proof law he'll frame, to make the tip of yesteryear an outlawed, penal game. The tipping of the olden time was free from sin and guile, for then a man could give a dime and get a winning smile; but now he gives a half a bone, which he can hardly spare; the porter takes it with a groan and goes outdoors to swear.

WALT MASON.

## HITS AND MISSES BY OTHER PAPERS.

The farmers are misrepresented in Washington as advocating public ownership of railroads. Nationalization of railroads . . . nationalization of land. Are the farmers for or against?—[Louisville Courier-Journal.

For twenty-three years or more William Jennings Bryan has been the savior of the country. He has never succeeded in getting himself elected to the Presidency, but that has not halted him in his sacred duty of telling the country what to do. His experience in the State Department was sufficient to convince the country that he was entirely lacking in executive ability, but it was not sufficient to induce him to keep his ideas to himself.—[Albany Knickerbocker Press.

Attitudes and platitudes must bow to beatitudes. The League of Nations is the surest thing on earth, though still unrealized.—[Brooklyn Eagle.

Hard-boiled officers with the American Expeditionary Forces have made the distressing discovery that there is a hereafter.—[Minneapolis Tribune.

### The Little Pie.

"Jimmy," said the fond mother to her smart 11-year-old, "what became of that little pie I made for you as a treat yesterday? Did you eat it?"

"No, mamma," answered Jimmy, with a grin; "I gave it to my teacher at school instead."

"That was very nice and generous of you, Jimmy," complimented his mother. "And did your teacher eat it?"

"Yes, I think so," answered Jimmy. "She wasn't at school today."—[Tit-Bits.

## PEN POINTS

BY THE STAFF.

Admiral Kolchak is reported to have escaped the Reds again.

Begin the day with a smile—it's sweet, you don't know how it helps.

It must keep the pockets of the paying fines and dodging bonds.

Jess Willard says he will come back to the ring. Is there no way to protect the public?

All honor to the Federal Fuel Price Committee—the ruling is going down—somewhere.

Silk gowns are not as common as they might appear. They require laundry and dry-cleaning bills.

Looking at the spring styles in men's headgear we don't know that we prefer the old-fashioned derby.

There is a $75,000,000 deficit in the national treasury of Afghanistan. That is a regular Democratic way of running things.

Hip, hip, hurrah! peace has been declared in Afghanistan. That ought to help some. But we really would like to know what the war was all about.

As we take it, Secretary Glass is opposed to loaning any more money to Europe. It is a question of getting the loans already made with which to be repaid.

Have you been visited by the census enumerator? If not, why not? Your name is on the list. Los Angeles wants no unfair census, but does insist on having a complete one.

Eggs are taking a tumble in price for a minute, and it will soon appear that the ordinary man will be obliged to order a pair poached and forego having to make a violent assault on his bank account.

The number of successful attempted jail breaks made by Thomas B. Harris, the convicted bomber, suggests that some of Sheriff Cline's guards equip themselves with hornshell eyeglasses.

Sir John Temple, a lineal descendant of Lady Godiva, and a prominent man in Canada, has just died. It will be recalled that Lady Godiva was the woman who started the fashion of wearing nothing in particular in public. She has had many imitators since.

Another thing, as the conflicting claims of rival unions make difficult to settle strikes in this country, how is an international body similarly afflicted going to accomplish anything? It is the same case of human nature that we have wrestled with since the days of our first parents.

Thrift ought to be taught in the public schools. It might arouse a kindlier feeling of charity in the parent who cannot see the necessity of putting up as much money for clothes and amusements as is provided by the family now. Trying to keep up with the Joneses is at the bottom of much domestic trouble.

Judge Bledsoe hit the nail on the head the other day when, in refusing the Federal grand jury said that two things demanded serious attention of the people of this country—the Americanization of every man, woman and child in the United States and the fact that, no matter how poor or how significant a man may be, he is entitled to a fair deal.

It would be just as easy to get the water out of the mortgage on your own home as to squeeze out of the bonded indebtedness of railroads. If the government of the roads from the stockholders could not honorably get rid of the bonds on the roads in any other way from that employed by the roads privately owned. If the roads were auctioned off, the government would insist that they be extinguished in bankruptcy proceedings, or that they could be paid off or refunded. Otherwise the bonds would have to go.

### YOU.

I've journeyed many a weary mile,
And basked in the light of a friendly smile,
Dear Heart, with you.
For though life's voyage has had its tears,
Mingled with sadness and doubts and fears,
My burdens have vanished, changing years,
Dear Heart, with you.

There's many a day that the sun seemed gray,
Came hours when I've had no cares away,
Dear Heart, with you.
Through years of struggle we've won apace,
As hand in hand we have run the race,
For the world has been a better place,
Dear Heart, with you.

How oft have I raveled in song of birds,
With a joyousness too big for words,
Dear Heart, with you.
Though sunshine and shadow have set the way,
Yet the flowers have smiled the world's been gay,
With an added fragrance to ev'ry pathway,
Dear Heart, with you.

With endless joys I have been blessed.
Approaching, am I, to my eventide rest,
Dear Heart, with you.
And I raise my eyes to your beaming face,
So radiant with smiles and love and grace,
Ah, heaven will be an added place,
Dear Heart, with you.
ARTHUR G[illegible]

# PEN POINTS

BY THE STAFF.

Admiral Kolchak is reported to have escaped the Reds again.

Begin the day with a smile. Even if sweet, you don't know how it will help.

It must keep the packers busy paying fines and declaring dividends.

Jess Willard says he will return to the ring. Is there no way to protect the public?

All honor to the Federal Fuel Price Committee—the rain is melting down—somewhere.

Silk gowns are not as expensive as they might appear. They cost for laundry and dry-cleaning bills.

Looking at the spring styles in men's headgear we don't know why we prefer the old-fashioned derby.

There is a $75,000,000 deficit in the national treasury of Mexico. That is a regular Democratic way of running things.

Hip, hip, hurrah! peace has been declared in Afghanistan. That ought to help some. But we really do not know what the war was all about.

As we take it, Secretary Glass is opposed to loaning any more money to Europe. It is a question whether the loans already made will ever be repaid.

Have you been visited by the census enumerator? If not, see that your name is on the list. Los Angeles wants no unfair census, but it does insist on having a complete one.

Eggs are taking a tumble in price for a minute, and it will soon be said that the ordinary man will be able to order a pair poached without having to make a violent assault on his bank account.

The number of successful and attempted jail breaks made by Lee B. Harris, the convicted bank robber, suggests that some of Sheriff Cline's guards equip themselves with hornshell eyeglasses.

Sir John Temple, a lineal descendant of Lady Godiva, and a policeman in Canada, has just died. It will be recalled that Lady Godiva was the woman who started the fashion of wearing nothing in particular in public. She has had many imitators since.

Another thing, as the conflicting claims of rival unions make it difficult to settle strikes in this country, how is an international body similarly afflicted going to accomplish anything? It is the same case of human nature that we have wrestled with since the advent of our first parents.

Thrift ought to be taught in the public schools. It might result in a kindlier feeling of the child for the parent who cannot see the necessity of putting up as much money for clothes and amusements as is provided by the family next door. Trying to keep up with the Joneses is at the bottom of much of the trouble.

Judge Bledsoe hit the nail on the head the other day when, in impaneling the Federal grand jury, he said that two things demanded the serious attention of the people of this country—the Americanization of every man, woman and child in the United States and the high cost of living. He is right in that, no matter how poor or how ignorant a man may be, he is entitled to a fair deal.

It would be just as easy to squeeze the water out of the mortgage on your own home as to squeeze the water out of the bonded indebtedness of the railroads. If the government takes over the roads from the stockholders it could not honorably get rid of the bonds on the roads in any different way from that employed by the roads when privately owned. If the roads were auctioned off, the government would insist that they be extinguished by bankruptcy proceedings, or else they could be paid off or refunded. Otherwise the bonds would have to stay put.

## YOU.

I've journeyed many a weary mile
And basked in the light of a cheering smile,
Dear Heart, with you.
For though life's voyage has brought its tears,
Mingled with sadness and doubt and fears,
My burdens have vanished through changing years,
Dear Heart, with you.

There's many a day that the sky seemed gray,
Came hours when I've banished all cares away,
Dear Heart, with you.
Through years of struggle we have space,
As hand in hand we have run the race,
For the world has been a happier place,
Dear Heart, with you.

How oft have I reveled in songs of birds,
With a joyousness too keen for words,
Dear Heart, with you.
Though sunshine and shadow have set the way,
Yet the flowers have smiled, all the world's been gay,
With an added fragrance to my pathway,
Dear Heart, with you.

With endless joys I have long been blessed.
Approaching, am I, to my time of rest,
Dear Heart, with you.
And I raise my eyes to your beaming face,
So radiant with smiles and comely grace,
Ah, heaven will be an attractive place,
Dear Heart, with you.

ARTHUR GREENE.

# GIVE DETAILS IN SWINDLE CHARGE

## Former Deputy Sheriff Tells How He Lost Fortune.

## Bible was Used to Prevent Him from Shooting.

## Detailed Story of Much-Talked-of Case Related.

How a deputy sheriff of Texas, who is also a wealthy ranchman, was "separated" from $45,000 by fellow strangers and how one of the strangers escaped being shot to death in a Fort Worth hotel by shooting a Bible over his heart, falling on his knees and begging the deputy sheriff to spare his life and promising to trust him, are the outstanding features of a tale of high finance of which much has been told, but which was bared in all its details only with the arrival at Fort Worth yesterday of E. J. Ward and Charles Gerber in the custody of officers from Los Angeles.

Ward and Gerber, more graphically known under the aliases of "Jack" and "Goldie," were arrested by deputies of Sheriff Shay of San Bernardino in San Diego a few weeks ago, and for a time fought bitterly all attempts in the San Diego and Los Angeles courts to take them back to Texas to face charges covered by their indictments.

Ward finance, trimmed with [illegible], code messages and "hair-raising escapes" featured the plot [illegible] that cost Frank Norfleet, banker of Hale Center, Tex., $45,000 cash and much grief, according to his story involving the two. At least $25,000 was spent by the prospects in their unsuccessful fight against extradition, the Texas claim.

CALL IT PLOT.

Ward and Gerber, through their counsel, Frank Dominguez, Paul Crouch and Milton Cohen, of this city, charged that the efforts to take them back to Texas were part of a plot. The two men are said to be wealthy. During the habeas corpus proceedings here before Judge Willis it was declared by Attorney P. Clark, agent of Texas [illegible] extradition actions, that the men also wanted in New York by [illegible] authorities.

Norfleet, rancher and deputy sheriff for many years, gave his story of the deal whereby he lost $45,000, saying:

"I first met a man in a lobby of [illegible] hotel. A conversation was struck up, and we talked about land. Then I found back of me a pocket book with $240 in cash, a Masonic ring and a $100,000 bond. The stranger and I took it to the room of a man whose name was on the bond, and a friendship was begun which eventually proved very costly to me.

"One of the strangers said he was the representative of a large New York syndicate operated on the stock exchange by manipulating the market in such a way so as to sell when stocks were high and buy when they were low. A schedule of days for manipulation and a code for wire correspondence figured in this disclosure. I was allowed to buy and sell in small transactions at a profit. Finally [illegible] said he was secretary of the stock exchange came in and told me about wanting money to close a deal involving $60,000 that had to be secured by a substantial cash deposit.

NEEDED BIG SUM.

"I went to my home, agreeing to get $30,000, which was needed to close the bid. I put up the $20,000 and then came back to the room with $10,000, which I supposed was [illegible] from the stock exchange. We started to divide the profits. The New York man got a telephone call. It was in the secret code and [illegible] him some time to translate it. Finally he read it aloud. 'This is the chance of a liftime. It will make us an easy street for life,' he read. 'My company tells me to place a heavy bid on petroleum. We can take our $60,000 and clean up.'

"The $60,000 was invested. Then the man who said he was the secretary of the exchange appeared again and said when our supposed investment was worth $180,000. He demanded the additional cash be put up as the bid was more than $60,000 which we had. I gave up both the $20,000 and $25,000 in a Fort Worth hotel. As I was about to let go of the $25,000 I began to believe that I had been enticed into a swindle.

"I didn't want to kill them, but I knew they were after my money. One of them walked to the elevator. I went after him. I forced him to return to the room. With both of them there, I drew my pistol. I meant to shoot.

"One of the men grabbed a Bible off of the dresser, held it over his heart, raised his right hand, dropped to his knees and began to sob.

"'I swear by my mother's grave that I am not trying to trick you, that I am no crook. Please do not kill me,' the man begged of me. The other man claimed to be a Mason. He put his arm around me. 'Frank', he said, 'haven't I always been square with you since I met you? Haven't I kept every promise I made you?'

"Their appeals renewed my confidence in them. I let them go. They promised to invest the money as had been planned and were to meet me in a Dallas cafe at 10 o'clock the following morning. I went to the cafe, but they didn't appear. The next time I saw them was in the California jail."

# FINAL SERVICES TODAY.

## Hold Funeral of Baptist Pastor's Wife This Afternoon.

Funeral services for Mrs. Flora MacDonald Willett, wife of Rev. C. Carey Willett, acting pastor of the Huntington Beach Baptist Church, who died at her home, 921 West Thirty-seventh place, Saturday morning, will be conducted at 1 p.m. today in the chapel of Pierce Bros.

Mrs. Willett came here with her family from Chicago seventeen years ago. Her husband has been connected with a number of churches here, at one time being pastor of the Orchard-avenue Baptist Church. Mrs. Willett was a native of Scotland.

Besides Dr. Willett, she leaves three daughters and a son, Charlotte M. Willett, Harriet M. Willett, Grace A. Willett and Prof. Hugh C. Willett of the University of Southern California.

# EAGLE CHIEFS COMING.

## Will Attend Dedication Ceremonies of New Home Here.

Conrad H. Mann, millionaire broker of Kansas City, chairman of the board of trustees for the Grand Lodge of Eagles, and a Past Grand Worthy President of the order, is to officiate at the dedication of the new $50,000 home of the local aerie on February 12. Frank Hering, editor of "The Eagle," national publication of the order, a noted orator, and also Past Grand Worthy President, will participate in the ceremonies.

A telegram announcing that they will arrive in Los Angeles on February 6 and will remain until February 13 was received yesterday by Attorney Thomas P. White, chairman of the Dedication Committee.

# CENSUS MEN NEED AUTOS.

## Appeal is Made to All to Aid in Work of Checking Population Figures.

[illegible] of checking the city by the Chamber of Commerce to list every [illegible] who might possibly have been [illegible] enumeration in the census [illegible] will be resumed this morning [illegible] a large force from the chamber [illegible] offices. A call was issued last [illegible] for machines to assist the canvassers in their work.

Chamber officials point out that it is a civic duty for every one to [illegible] the recheck. Should a number of people be omitted in the count, the city will suffer for the next ten years, they say. The machines wanted by the Chamber of Commerce are to be used to carry the enumerators of the Census Bureau to the homes of those who have been missed.

Reports have reached the chamber that checkers have been insulted by residents who thought that the workers were seeking information for their own use. This most emphatically is not true. Volunteers still are needed to carry on the checking work. Business houses have been asked to lend one or more employees for the work as they will benefit from the work in the end.

As a result of a check of precinct 482 by chamber men, it was stated by them that forty-four persons had been missed. Regarding this, M. S. Waring, the government enumerator, said yesterday:

"Of these forty-four reported missing, twenty-four were on the enumerator's original sheets (were not missed at all,) eight do not belong in the precinct, six are tourists who have been enumerated in their home towns, four have moved here since the official canvass in the precinct ended, and two had been overlooked entirely. So, of the entire forty-four reported as missed, this enumerator, as a result of the recheck added but six names to the original report."

# CENSUS REPORT BLANK.

(Use this blank if you yourself or anybody you know has not been included in the city census, to the best of your belief. Do not send in the blank unless the uncounted person resides INSIDE the city. If you have no missed names but your own to report, merely write the lines below the words, "reported by." Mail the blank, when filled out, to the Chamber of Commerce.)

Chamber of Commerce, Los Angeles, Cal.:

I have reason to believe the following person [or persons] resides within the city of Los Angeles has [or have] not been included in the census enumeration:

Name .....

Address .....

Name .....

Address .....

Reported by:

Your own name .....

Your address .....

Your telephone number .....

# "A COCOMAC" HIT BY TRANSPORT.

## Repairs at Brooklyn After Collision in Thames River, England.

Word was received here last night that the U. S. Shipping Board steamer Accomac, built in and hailing from Los Angeles, put into the Brooklyn, N. Y., yards of the Morse Dry Dock and Repair Company following a collision in the Thames River, England, with an English troop transport. The bow of the Accomac was damaged.


When You Want St. Mary's Blankets In Los Angeles You Will Find Them Exclusively Here

## Household Necessities

*Toilet Tissue*—large rolls or flat shape; dozen ..... *$1.00*

*Hospital Cotton* — a 60c 1-lb roll, special ..... *45c*

*Soaps*—for toilet or bath. William's make; *15c;* dozen ..... *$1.40*

*Nourishine* — for the hair; restores gray or faded hair, although it is NOT a dye. Bottle, *$1.00;* six for ..... *$5.00*

*Peroxide*—a 15c bottle for ..... *10c*

*Tooth Paste* the good Chlorox brand; usually 45c for *38c*

*Bath Salts* — 4711, all odors *86c, $1.75.*

*Creme Simon*— *75c and $1.40*

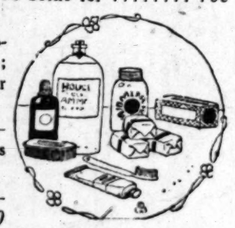

(Main Floor)

## Necessary Notions

*Boys' Supporters*—in black; good elastic; regularly 25c, for ..... *19c*

*Boys' Waists* — several styles, of strong, heavy webbing; with extra strap for trousers ..... *50c*

*Coat Hangers* — of wood; regularly 10c, special ..... *5c*

*Belting Remnants*—at ..... *Half*

*Muff Forms* — filled with down and silk floss; some satin lined, your choice at *Half*

*Hairpin Cabinets*—an assortment of crinkled pins; regularly 10c for ..... *5c*

(Main Floor)

COULTER'S—Seventh Street at Olive

Oldest Dry Goods Store in Los Angeles — Best in Dry Goods Since 1878

Coulter Dry Goods Co

Founded in 1878.

Seventh Street at Olive

Mid-Winter Sale of Furniture

## Bedroom Furniture Exclusively

Our first sale of the sort, and we want it to be a genuine success.

Bedroom furniture only, and one style only—an extremely good looking, inexpensive old ivory finish that will harmonize with any interior color scheme you may have.

**Beds**—Six styles to choose from, that sell usually for $21 to $33 each; ..... **$18.00 to $29.50**

**Princess Dressers**—Usually $41 for.. ..... **$38.75**

**Desks**—Usually $23.50 for..... **$20.00**

**Dressers**—Usually $48.50..... **$45.00**

**Chiffoniers**—Usually $41 ..... **$38.75**

**Dressing Tables**—Usually $41 .. **$38.75**

**Benches**—Usually $9, for..... **$7.50**

You may buy a complete suite, or only a part, according to your requirements.

## Springs, Mattresses and Pillows at Wonderful Savings

To add interest to this initial February sale of Furniture, we have included:

*Springs*

All-steel, link fabric springs; 5-inch elevation; the very best; usually $13.50, for ..... **$11.75**

All-coil springs; will fit wood or iron beds; usually $27.50 for ..... **$23.00**

*Deliveries*

Made as promptly as possible; first come, first served, however, of course.

*Mattresses*

Our own Drowsyland Neverstretch—the handsomest mattress you ever saw, and absolutely guaranteed; full size, regularly $35, for ..... **$31.50**

¾ size, regularly $33, for ..... **$30.00**

Our roll-edge felt mattresses—

Full size, usually $22.00 for .... **$19.75**

¾ size, usually $20.00 for..... **$17.25**

(Second Floor)

When You Want Derryvale Irish Linens In Los Angeles You Will Find Them Exclusively Here

## In the Matter of Knit Underwear

For women or children, this store is in a position to save its customers a considerable sum, by reason of our

*Adjustment Sale*

In which are included literally thousands of garments in all styles and sizes; all well-known brands, fresh and perfect, and offered at away below what they sell for at regular prices.

*A Few Quotations*

**Merode** vests and drawers of combed cotton; light weight; all sizes; knee and ankle length drawers; band top; low neck and wing sleeve vests; were $1.25 ..... **50c**

**Silk and Wool Vests, Pants and Tights;** light and medium weight; all sizes; regular and out; were $2.50 for ..... **$1.35**

**Merino Vests and tights;** light and medium weights; mostly in large sizes; regular price $2.25; sale price ..... **$1.25**

**Heavy weight wool-mixed vests;** high neck, long sleeves; regular price $1.75; sale price ..... **$1.15**

(Main Floor)

Seventh Street at Olive—COULTER'S


# RAID VICTIMS' IN COURT TODAY.

(Continued from First Page.)

sailor; William Jenkins, 25, clerk; Herbert Carey, 27, blacksmith, and A. D. Cajal, 23, book-keeper. The disposition of their case will be decided by the police today.

The others charged with vagrancy and arrested at the house at 1128 West Twenty-eighth street gave the names of George D. Hall, 20 years of age, actor; Albert Oakland, 24, accountant; W. T. Brown, 30, sailor; Howard Bateman, 24, stenographer; E. D. Ryan, 21, bellhop; John Lamey, 21, bellhop; T. B. Monson, 32, book-keeper; Royal Coakley, 39, secretary; T. T. Hogan, 22, violinist; C. Weiss, 32, sailor; G. M. Thomas, 26, nurse, and Sam Froner, 27, tailor.

Former Mayor Harper, father of the young man who gave the party, made the following statement last night: "I believe absolutely in my son's innocence. I wouldn't say that the police are misrepresenting the facts, but I reserve for myself a few opinions along that line."

When asked if it was a fact that his son, Joe, had been giving such parties recently, and that the parents had turned over to him the front of the house for his little entertainments, Mr. Harper said: "The only party he has given lately that I know of was given by him on Halloween night. His mother was present that night, and was among the guests during the evening, so I know nothing wrong took place. The front of the house belongs to Joe, no more than to the other children, who are permitted to entertain their company there."

Frank Dominguez, who secured the release of Joe Harper yesterday on $500 bond, stated that he had been a lifelong friend of Mr. Harper and his son, and that he is with them to the finish.

"I am informed," said Mr. Dominguez, "that the party was absolutely free and above-board in every way. I don't think there was a thing wrong about it. From what I am informed, the young men took a notion to dress up and act the fool, and they did it, but I don't think anything occurred which would offend polite society."

Mr. Dominguez states that he and Attorney W. H. Dehm will represent practically all of the men who were caught in the raid. He expects that bail will be reduced today and that all of the prisoners will be released on bail.

STRIP "GUESTS."

Central Police Station buzzed with activity all through the night and the day yesterday. Early in the morning, after Jailer Shand arrived, he and his assistants went upstairs to the big tank and began stripping eight of the "guests" of the female attire in which they had draped themselves.

The dresses, some of them very costly and elaborate, were unceremoniously packed into suit cases and marked as evidence. Some of the men were supplied with bathrobes and others had to content themselves with jail blankets.

The arresting officers yesterday related the details of the raid and the evidence they assert they have to substantiate their charges. News that the party was to take place Saturday night was received about two weeks ago, they stated. At that time, the officers say, there was another party at which some of the men arrested Saturday night were present.

Arrangements were made to have some of the officers in the house. While the scheme of operation was not disclosed, it was whispered yesterday that at least one of the purity squad's experts was under a bed in one of the rooms, another one was among the original members of the party, wearing a uniform, and a third member managed to get into the house at the last hour. The officers say that liquor was served in the shape of punch, and that there was music and much hilarity.

The party, according to one of the men who is said by the police to have taken part in it, was first suggested about two weeks ago. This man said he met most of the men who were dressed in women's clothing at the Harper party in a Turkish bath on Grand avenue, and that he later received an invitation to the party.

The four sailors who were taken in the raid, two of them petty officers, yesterday entered a strong denial that they knew anything of the nature of the affair until it began.

THOUGHT IT JOKE.

While waiting action by the naval authorities, the men discussed the case in the City Jail. W. F. Brown, who is a machinist's mate, said: "I came in for my liberty, and met a fellow at a downtown corner. He asked me if I'd like to attend a nice party, with dancing and girls and refreshments, and said for me to bring some of my friends along. Later on, I met some of the other sailors, and told them about the invitation. The man who first spoke to me, O, I don't know his name, gave me a slip of paper with the address on it, and told me to come about 9 o'clock. So we arrived there."

When they first came into the house, the sailors say, they found some of the guests present. Later, the men say, the "girls" arrived, most of them coming in automobiles, dressed "to kill," with overcoats over their evening gowns. The sailors declare they did not know for a long time that the "girls" were men, and when they did learn of the fact, some thought it was just a good-natured masquerade "stunt."

HEAVY ORE SHIPMENTS.

[SPECIAL CORRESPONDENCE.]

TOMBSTONE (Ariz.) Jan. 30.—During the past month ninety carloads of silver-lead-gold ore were shipped from this camp to smelter, most of it from the Bunker Hill property of the Phelps-Dodge Corporation, which has had many new applications for lease, these due to the bettered price of silver.

# CALL VALLEY WONDER-LAND

(Continued from First Page.)

delegation to Washington on the water question.

FREIGHT TRAFFIC.

I. T. Sparks of the Southern Pacific presented briefly an array of figures which several of the guests repeatedly expressed their wonder at. Announcement that there were 12,272 carloads of freight shipped into the valley during the past year and 24,281 cars shipped out, and that 75 per cent. of the incoming freight came from Los Angeles, brought an angle of the business importance before the valley's guests which had heretofore been overlooked.

Today's trip took the visitors to the heart of the great winter vegetable growing section, which Mr. Sparks predicted would grow to 15,000 acres within five years. Growing cantaloupes on an estimated acreage of 22,000, lettuce being harvested from nearly 13,000 acres, with estimated shipments of 4500, impressed the business men with the importance of a closer friendship between Los Angeles and the Imperial Valley.

San Diego, represented by a representative delegation, was equally impressed as a consumer and a outlet for Imperial Valley crops. The San Diego delegation returned to the coast during the day.

GREATER THAN EVER.

Mayor Snyder of Los Angeles delivered an eloquent summary of his experiences, and declared the valley was greater than he ever suspected.

Herbert Cornish, assistant toastmaster, introduced several speakers from Los Angeles, including Sylvester Weaver, who represented the Chamber of Commerce; Austin Martin, president of the Los Angeles Realty Board; C. A. Fultz of the Merchants' and Manufacturers' Association, and Luther Brown, well known attorney.

Mr. Brown laid the sugar aside and administered a dose of bitters to the "knockers" that he had met on various occasions in Imperial Valley, asserting that if valley people stood together for its good name, the water system and the other fine things here, there would be nothing in the world that would stop the advance of the valley and the price of land.

# WILL BOOST THIS CITY.

## Issue of "War Cry" to be Devoted to Los Angeles.

An issue of "The War Cry," official organ of the Salvation Army, for March 6, will be devoted exclusively to the beauties, the material prosperity and the spiritual power of Los Angeles, C. R. Boyd, Brigadier of the Southern California Division, says the purpose is to make this number pre-eminently Los Angeles in its character. There will be pictures illustrating the business section and some of the beauty spots of the city and a leading article will describe the climate and products of the Southland. Two hundred thousand copies will be distributed throughout America, while hundreds of copies will go to foreign fields.

# BURNS MAY BE FATAL.

## Woman is in Serious Condition as Result of Blaze in Home.

Mrs. Elizabeth Kirk, 73 years old, was seriously burned about the face, hands and neck late yesterday afternoon, when she attempted to extinguish a fire in the kitchen of her home, 1101 Bonnie Beach avenue. The injured woman was brought to the Receiving Hospital and treated by Police Surgeon Goodrich, later being sent to the County Hospital, where it is reported her injuries may prove fatal.

According to Mrs. Kirk she was putting some wood in the range in the kitchen, when she dropped one of the stove lids, and in reaching to get it, a lighted piece of wood fell among some papers which quickly ignited, and in a few seconds the kitchen was afire.

The fire spread rapidly, and before the woman could be removed from the porch by neighbors she had been seriously burned. The house was totally destroyed, and an adjoining house, 1031 Bonnie Beach, was also destroyed.

Mrs. Kirk is a widow and at the time of the fire was alone in the house. The property is just out of the city limits.

# WORKERS PLAN BIG MEETING.

## Annual C. E. Convention at Pasadena.

## Canadian Official Predicts a Rumper Crop.

## Scientist Comes to Lecture at Throop College.

[LOCAL CORRESPONDENCE.]

PASADENA, Feb. 1.—Pasadena is to entertain the annual Los Angeles Christian Endeavor convention this year. This will be the first time in five years that the Endeavorers have met in this city. When they were here in 1915, the enrollment of delegates totaled 3130, and this year arrangements are being made to accommodate at least 4000 representatives from all sections of the county.

The convention dates will be March 18, 19 and 20. Because of the large number of delegates expected, it is planned to hold meetings in several of the downtown churches. A meeting preliminary to the convention was held today at the Pasadena Presbyterian Church, at which Harry Cross of Los Angeles, county president, was the speaker. Harry H. Godber of Pasadena, a former State president, is chairman of the entertainment committee. This committee is made up of representatives of the Christian Endeavor societies of Pasadena, South Pasadena and Alhambra.

WHEAT CROP IS LARGE.

J. K. Cummings of Calgary, Alberta, who has been the Canadian government's wheat agent in Alberta, arrived in Pasadena today to remain for the winter and is at the Maryland. Mr. Cummings has been in charge of grain purchasing for the Canadian government since the beginning of the war and expects the system will continue through the present year at least. According to Mr. Cummings, the next crop of Canadian wheat gives promise of being the largest in history, unless weather conditions are such as to blight it. He states that planting has been the heaviest ever known in Canada.

FAMOUS SCIENTIST COMING.

Dr. Henry Fairfield Osborne, director of the American Museum of Natural History in Central Park, New York, and who is regarded as one of the leading scientists of the world, is due in Pasadena on February 15, to spend several months and to lecture at Throop College of Technology. For many years Dr. Osborne held the chairs of biology, zoology and pure science and was the curator of the department of vertebrate paleontology at Columbia University. Dr. Osborne is known as one of the founders of the famous Zoological Park in New York.

CHICAGO MAN DIES.

Benjamin W. Kendall, a wealthy retired Chicago manufacturer, died early today at his winter home, 110 Ford place, this city. Mr. Kendall was 75 years of age and only recently came to Pasadena. He is survived by his widow. The body is at Reynolds & Eberles and will be shipped east tomorrow for burial.

WAR WORKERS HEARD.

Leon V. Shaw, a prominent Pasadena banker, who recently returned from France, where he was engaged in Y.M.C.A. work, and Gen. Azgapetian, an Armenian who served with the Serbian army during the war, were the speakers today at the Central Christian Church, where a mass meeting was held in the interests of Armenian and Syrian relief.

Foothill property. H. L. Hayman, La Canada.—[Advertisement.

# SHAFT CONNECTION SUCCESSFULLY MADE.

[SPECIAL CORRESPONDENCE.]

WARREN (Ariz.) Jan. 30.—At the depth of 575 feet, the Campbell shaft of the Calumet and Arizona Company has been connected with an upraise from the 1400-foot level, 789 feet. The connection is considered a remarkable feat of engineering, for the junction was exact, a fact that pleased engineers and workmen alike. The shaft was started August 15 and has been prosecuted with two shifts ever since. It is 3300 from the Briggs and 2700 feet from the Junction, connected with both on the 1300 and 1400-foot levels, respectively. The necessary surveys were through these shafts and were under the charge of W. H. Holcomb and J. B. Fox, with A. J. Balmworth in charge of the surface triangulation.

# FIRST SWISSHELM SHIPMENT COMPLETED.

[SPECIAL CORRESPONDENCE.]

DOUGLAS (Ariz.) Jan. 30.—The first carload, fifty tons, of ore from the Swisshelm gold-silver property, twelve miles east of Webb, has arrived at the Calumet and Arizona smelter here. It is of silicious character, very welcome at the smelter.

The Colford Copper Company, in the Swisshelm, is setting up a small experimental mill, with ball crushing and Wilfley tables. It has developed much lead vanadate ore. Earl A. Hemphill is in charge. In the same district, the Great American, idle since 1884, is to be worked by a Colorado company.

# TO SUCCOR STARVING.

Prophesying the destruction of the Turkish government by the sword which the Ottoman Empire has used against civilization, declaring that the Turk's religion of fatalism is fast being conquered by Christianity, and pleading with Christian America to go quickly to the relief of the starving people of the Near East, Rev. M. G. Papazian, Gen. M. N. Azgapetian and former Judge Hugh N. Wells, addressed an audience of 1000 people at the Bible Institute yesterday afternoon. The meeting was called by local officials of the Near East Relief, an organization which, incorporated last year by Congress, has for its immediate purpose the raising of $60,000,000, during this month, for the relief of the 4,000,000 Armenians, Greeks, Syrians and Persians of the Near East. The quota for Southern California is $1,000,000 and of this amount Los Angeles is asked to contribute $600,000.

Mr. Wells, executive secretary of the Near East Relief, who presided, said that 2,000,000 Armenians had died for their faith, at the hands of the Turks, during the war, that there are now 250,000 orphans suffering for food and clothing and that 500,000 girls, mostly under 15 years of age, are now waiting to be released from Turkish harems. The Armenians in America, he said, gave 15 per cent. of their male adult population to the American army. "Shall America now fail in her duty to these people?" asked the speaker.

Mr. Papazian, pastor of the Armenian Church at Fresno, the largest Armenian church in America, said the Turk has conquered many peoples and misruled them all. "He has always been destructive, never constructive, and because of these facts it is inevitable that his religion will be dethroned and his government demolished."

Speaking of Armenia's part in the war, Gen. Azgapetian said that out of 4,000,000 starved, enslaved people Armenia had sent forth an army of 250,000 which had held the Turks from Russia, when the Russian soldiers were defending the eastern front.

ELECTS NEW BOARD.

[SPECIAL CORRESPONDENCE.]

YUMA (Ariz.) Jan. 30.—The Yuma Oil Company has elected a new board of directors pledged to start drilling at once, this despite adverse report by a geologist upon the whole local district as an oil field. There has been opposition to this move by the old officers, who had proposed liquidation and abandonment of the project.


# BABY NAMED LYDIA E.

## Because Her Mother Was Made Well by Lydia E. Pinkham's Vegetable Compound.

Brooklyn, N. Y.—"I could not write all my thanks for your blessed medicine, Lydia E. Pinkham's Vegetable Compound. I was in a very bad condition and had lost two babies. One of my good friends told me about Lydia E. Pinkham's Vegetable Compound and after I had taken eight or ten bottles I felt like a different woman. I kept on taking it until my baby girl was born last month and we have had her christened Lydia Elizabeth. I wish you to publish my letter to benefit other women who are suffering as I was."—Mrs. KATHERINE KURZBACKER, 1086 Manhattan Avenue, Brooklyn, N. Y.

Women who suffer from any feminine ailment should not lose hope until they have tried Lydia E. Pinkham's Vegetable Compound.

The many convincing testimonials constantly published in the newspapers ought to be proof enough for women who suffer from those distressing ills peculiar to their sex that Lydia E. Pinkham's Vegetable Compound is the medicine they need.

## Schools and Colleges

**LOS ANGELES MILITARY ACADMEY**
Delightfully situated on Huntington Drive, near Pasadena. Highest standard in SCHOLARSHIP, MILITARY TRAINING AND GENERAL CULTURE. 25th year. The school that appeals to thoughtful and discriminating parents. Boys admitted at any time. Phone 21411. Walter J. Bailey, A.M., Principal.

**LONG BEACH MILITARY ACADEMY**
BOARDING AND DAY SCHOOL FOR BOYS. FULL PARTICULARS ON APPLICATION TO PROFESSOR BLACKWELL, 2710 E. OCEAN AVE., LONG BEACH, CAL.

**WALTON SCHOOL of COMMERCE**
For $66.00 you can prepare yourself to be a Junior Accountant or an Auditor or Comptroller of any ordinary mercantile or manufacturing corporation. For personal interview, call or write, R. SMILEY FITZGERALD, 2111 West 37th Place, Los Angeles, Cal. Phone West 2116.

**CALIFORNIA MILITARY ACADEMY** Phone 74072
The Home School for young boys only. Individual attention. Boys taught how to study. Constant supervision. Fine gymnasium, large athletic field, skating rink, sloyd. Army officer in charge of military drill. In session all year. Catalogue on request. 1500 N. Norton Ave. N. WM. BRICK, M. A., Principal.

**URBAN**
Military Academy for Young Boys exclusively
The best cost less in the long run.
President Charles C. Burnett
800 So. Alvarado—52647

**THE ORTON SCHOOL FOR GIRLS**
184 S. Euclid Ave., Pasadena.
Residence and day school. College preparatory, Junior college and special courses. Intermediate department. Telephone Fair Oaks 696.

**MACKAY Business College**
Tuition $15 per mo. Secretarial, Commercial Law, Stenographic, Telegraphic and English Courses. Living expenses and tuition may be earned by assisting in office or home. Degree H.C.B. Fully accredited. Founded by S. P. Rallsh & Nale. Phone 62285, road Company. 14th year.

**SAN DIEGO ARMY & NAVY ACADEMY**
Prepares for Colleges, West Point, Annapolis, Univ. of California's "Division A" classification. A fully accredited institution which emphasizes the highest mental, physical and moral training under Christian influences. Address CAPT. THOS. A. DAVIS, Pres., (Late Sixth U.S.V. Infantry.) Pacific Beach, California.

**WILLIS WOODBURY BUSINESS COLLEGE**
Foremost Since 1884.
Individual Instruction.
Fifth Floor Hamburger Building, Los Angeles. Branches at Riverside and Santa Monica.

**SHORT NIGHT COURSES AT Y.M.C.A.**
Y. M. C. A. Schools Offer Complete Instruction in Accountancy, Advertising, Salesmanship, Spanish, Public Speaking, Radio, Commercial Subjects, Engineering, Shorthand, Automobile. Write The Registrar, or call today. 715 S. Hope Street.

**HOLLMAN Business College**
Business Training and Secretarial Courses. Enroll now for winter term. Realty Board Building, 631 South Spring. 65522, Pico 3727.

**EGAN SCHOOL**
Not only a school for drama, but a school for general culture. MUSIC. DANCING. DRAMA in all their branches. Patronized by Oliver Morosco, John Cort and many others. Little Theater for Rent for Recitals and Amateur Theatricals.
Little Theater Bldg. 1204 So. Figueroa St. Home Phone 66571.

**Commercial Experts' Training Institute**
"The School of INTENSIVE Training"
COMPLETE BUSINESS, SECRETARIAL AND CIVIL SERVICE COURSES.
Grosse Building, Sixth and Spring Sts. Pico 221.

**PAGE MILITARY ACADEMY** A BIG SCHOOL FOR LITTLE BOYS
The largest school of its class in America. Pupils admitted at any time. In session the year around. Second semester opens Feb. 1. Send for Catalog. R. F. D. No. 7, Box 950. Phone 74216. ROBERT A. GIBBS, Headmaster.

**California - Brownsberger Commercial College**
In the Schools and College Building, 425 So. Hope St., Los Angeles.
The High Grade Training School of the West.
Mid-Winter Term now opening.
Send for Victory Year Book of Information.

**American Chiropractic** Delightfully situated. Well equipped with X-Ray and other modern devices necessary for a thorough chiropractic education. All forms of Chiropractic and Drugless Technic. Diagnosis by medical, physical, microscopy and cupping. Day and evening classes.
Drugless College. Catalogue Free. 1924 S. Figueroa St. Phone 22364.

**Sawyer School of Secretaries**
INTENSIVE TRAINING—12-Week Course—SECRETARIAL COURSES
Fourth Floor, Baker-Detwiler Building, 415 West Sixth. Main 8754.

Boarding and Day pupils 500-508 N. Union Ave. Los Angeles.
Tel. Wilshire 9436.
Grammar and High School Grades. Fits for any College. Business Branches.
FINE GYMNASIUM—ATHLETIC DIRECTOR.
Emphasizes the "Home Life." SPECIAL ACCOMMODATIONS FOR DAY PUPILS. Tourists may enter children any time. Second Term begins Feb. 2nd. Send for illustrated Catalogue.
F. G. Adams, B.A. (Yale,) Head Master.


## MORE LABOR TROUBLE.

**Threatened Strike Not to Affect Open-Shop Policy.**

[LOCAL CORRESPONDENCE.]

LOS ANGELES HARBOR, Feb. 1.—The Pipefitters' and Boilermakers' unions today called a general strike at the Southwestern shipyard, to go into effect Monday morning unless the company ceases work on a steamer brought here for completion from a San Francisco shipyard, where a strike has been in progress.

An official of the company said this afternoon that the calling of a strike by the unions would not alter the open-shop policy of the yard. Only 250 members of the Boilermakers' Union and a smaller number of pipefitters are employed at the yard, and these will be replaced if they fail to show up for work Monday, it was said.


**School Teachers.**

$200.53 invested yearly at age 35, guarantees $250 per month for life when you reach 60. If totally and permanently disabled, deposits cease and income commences within six months. Annuities are safest form of investment known. Policies arranged to start at any age. For information to cover your own requirements, write or phone I. J. MUMA, manager Aetna Life Insurance Company, Fourth Floor Merchants National Bank Building. Main 805.


## WINS COLLEGE HONOR.

[LOCAL CORRESPONDENCE.]

REDLANDS, Feb. 1.—Fred Fagg of San Diego, a senior, won the Fowler extempore contest of the university last night with his fine presentation of the problems of the railroads. The subject chosen for the contest was especially timely, as the government plans to return the roads to private ownership in March. Paul Gleason and Burr Belden were tied for second place. Ernest Henderson and George Brown were tied for third place. Mayor A. E. Brock, Burton Hales and Prof. H. G. Clement were judges.

# Los Angeles County News---South of Tehachepi's Top.

## OLE HANSON RAPS THE REDS.

*Fighting Mayor of Seattle at Long Beach.*

*Urges Better Pay for Teachers and Public Servants.*

*No Time Now to Rock the Boat, Says Speaker.*

[EXCLUSIVE DISPATCH.]

LONG BEACH, Feb. 1.—Lambasting and pummeling radicalism from every angle imaginable, Ole Hanson, former Mayor of Seattle and fighting exponent of 100 per cent. Americanism, spoke to an audience of 1000 persons in the Municipal Auditorium this afternoon.

Mayor William T. Lisenby of Long Beach presided, introducing the speaker.

W. F. Lineberger and Roland G. Swaffield, officers of the local post of American Legion, accompanied Hanson to the platform.

The speaker laid particular stress on the necessity of bigger wages than those of the present for policemen, firemen, teachers and other public servants.

"The people of the United States can consider themselves radical employers if they do not insist on school teachers getting more pay," he said.

"The proper education of children and therefore the future welfare of the nation, depends upon the efficiency of at least fairly paid instructor."

The speaker said that he hoped all would lay aside politics. A man who would not leave his party for the good of the country, he said, should be forced to leave the country for the good of all parties. He added, that the present unrest was caused by the fact that after war conditions had placed both labor and capital in positions of unaccustomed power, as five years of war had caused both a shortage of labor and a shortage of production.

The law of supply and demand, however, would eventually settle conditions, he said, and it was because the Reds knew this that they were led to frantic efforts to establish a dictatorship to make permanent by well directed and well-disciplined force that which the keener minds among them realizes is the passing product of unnatural things. He dwelt at length on conditions in Seattle during the riots and the manner in which they were suppressed and discussed the situation in its relation to conditions all over the country.

Hanson said that wages must be based on standards of living with definite relation to other standards and urged that this is no time for employer and employee to rock the boat. "It is no time for strikes and lock-outs," he said, "but a time for all to get together and increase production, that there will be more wealth to divide."

In closing, Mayor Hanson said: "Be square with each other, and the Red and the radical will pass from us as he passed before, to be forgotten in the happiness that is rightfully ours and so easy of attainment."

**A Fixed Quantity.**

About the only advantage a baldheaded man has is that he knows when he brushes his head in the morning, it will stay that way all day.—[Dallas News.

## RIVERSIDE CITIZENS FORM ROTARY CLUB.

**BRANCH OF WELL-KNOWN ORGANIZATION HAS 22 CHARTER MEMBERS.**

[LOCAL CORRESPONDENCE.]

RIVERSIDE, Feb. 1.—Another live club whose members confidently expect will win as high a place in the community as the Present-Day Club has been born and will be christened the Rotary Club. This, like its sister organizations bearing the same name, is designed to embrace in its membership the leaders in the respective professions and lines of business represented in the city.

By some prearranged plan the following attended a dinner at which temporary organization was effected, and constituted themselves the charter members of a club which is to foster "the highest ethical standards in business and professions":

George T. Bigelow, Frank C. Nye, W. B. Clancy, Glenn A. Calkins, C. A. Gillespie, Henry L. Graham, Edward M. Doyle, F. P. Younglove, A. B. Sweet, C. E. Prior, Dr. Bon O. Adams, P. G. Rimell, J. R. Babbert, Charles L. Reynolds, Joseph F. Daniels, A. M. Lewis, James T. Barrett, Harry Hammond, Dr. C. Van Zwalenburg, C. O. Reed, Frank A. Miller, Earl Galbraith.

## POWWOW CLOSES.

**Indian Convention at Riverside Creates Good Feeling.**

[LOCAL CORRESPONDENCE.]

RIVERSIDE, Feb. 1.—A six days' conference of Indians, representing every tribe and reservation in Southern California, closed here today with a much better feeling toward the Indian department at Washington, it is believed, that was the case when the convention opened.

In a signed statement, the leading representatives present deprecated some of the harsher criticisms directed toward the department, agreeing that sense and not sentiment should govern deliberations which have for their purpose the betterment of the Indian's living conditions.

Charles Trumbly, member of the Osage tribe of Oklahoma, whose financial standing enabled him and his party to reserve quarters at the Mission Inn, helped to dispel some of the illusion under which some of the sponsors of the conference seemed to be laboring. Trumbly was free to admit that under the watch-care of the government every man, woman and child of the Osage tribe receives an average income of $20,000 a year from oil and gas royalties, realized from lands handled by the government for the Indians.

The conference was held on the grounds of Jonathan Tibbet, who, for a number of years, has been active in welfare work for the Indian.

## KNIGHTS OF COLUMBUS INITIATE LARGE CLASS.

[LOCAL CORRESPONDENCE.]

SANTA MONICA, Feb. 1.—Members of the Order of Knights of Columbus from all parts of Southern California met this afternoon at Columbus Hall to take part in the initiation of a large class of candidates. In the evening an elaborate banquet was given in the ballroom of the Windermere Hotel. Several hundred guests were present. Arthur C. Verge, Grand Knight of the Knights of Columbus of this district was in full charge of the ceremonies.

**FINISHING TOUCHES.**

[LOCAL CORRESPONDENCE.]

REDLANDS, Feb. 1.—W. T. Ferguson, A. E. Isham, G. S. Hinckley and Leslie Harris have been placed in charge of the work of getting the Redlands exhibit at the orange show in place and completed in time for the opening of the show. There are two or three designs being considered now, but which one will be used must be decided by the first of the week, for the show is only two weeks away.

## KILLED IN AUTO MISHAP.

**Motor Car Capsizes When Driver Tries to Dodge Ice Wagon.**

[EXCLUSIVE DISPATCH.]

SAN BERNARDINO, Jan. 31.—Ernest Miller, 10 years old, was instantly killed here tonight when the automobile in which he was riding upset in front of the Santa Fe Railroad station. The car was driven by his brother, Charles Miller, 17 years old, of San Bernardino. The accident happened when the automobile was turned sharply to avoid striking an ice wagon.

**ASKS DAMAGES.**

[LOCAL CORRESPONDENCE.]

BAKERSFIELD, Feb. 1.—Uolos Obradovich, oil worker, has filed suit against the General Petroleum Company, Officers T. J. Nicely and John N. Pyles and W. A. Guinn, oil worker, for $15,000 damages for alleged false arrest and imprisonment on a charge of criminal syndicalism.

Upon preliminary hearing before Justice T. C. Fletcher of Lost Hills, Obradovich was released, the District Attorney holding that there was insufficient evidence. Guinn, who was employed on the same lease with Obradovich, filed the complaint against he latter.


**For Colds, Grip or Influenza**
and as a Preventative, take LAXATIVE BROMO QUININE Tablets. Look for E. W. GROVE'S signature on the box. 30c.


## *Somebody is Always Taking the Joy Out of Life - - - - - By BRIGGS.*

[Copyright, 1920, New York Tribune, Inc.]

## *THE GUMPS—WE HAVE WITH US ONCE MORE—*

## *Jeff's Story of a Murder Would be Mighty Interesting, Believe Us. - - - - - - By BUD FISHER*

[Copyright, 1920, by H. C. Fisher. Trade Mark Reg. U. S. Pat. Off.]

**ASPIRIN FOR COLDS**

Name "Bayer" is on Genuine Aspirin—say Bayer

BAYER

Insist on "Bayer Tablets of Aspirin" in a "Bayer package," containing proper directions for Colds, Headache, Neuralgia, Lumbago, Rheumatism. Name "Bayer" means genuine Aspirin prescribed by physicians for nineteen years. Handy boxes of 12 tablets cost few cents. Aspirin is trade mark of Bayer manufacture of Monoaceticacidester of Salicylicacid.—[Advertisement.

Get a tube to-day
PYO-REM
Dental Cream



COLDS breed and Spread INFLUENZA
KILL THE COLD AT ONCE WITH
HILL'S CASCARA QUININE BROMIDE
Standard cold remedy for ... —in tablet form—safe, ... opiates—breaks up a ... hours—relieves grip in ... Money back if it fails. ... genuine box has ... top with ... picture.
At All Drug ...

LOS ANGELES WOMAN GAINS 15 POUNDS
Spent Half Her Time in Bed From Sheer Weakness.
Takes Tanlac and Is a New Person Now.
It's a Grand Medicine Gratefully Says.

"I have gained fifteen pounds in weight since I started taking Tanlac and my health has been completely restored," said Mrs. A. L. Wilson, 222 North Alvarado street, Los Angeles, Cal., recently.

"For over a year," she went on to say, "I had been in very poor health. I had absolutely no appetite and just had to force down every mouthful I ate, and this would almost at once. I just felt miserable and would become so extremely nervous at times I didn't actually know what I was doing. I could not sleep more than two or three hours at night, and in the morning when I got up completely exhausted. In spite of everything I could do I grew worse rapidly and spent most of my time in bed on account of my extreme weakness. I had no spirit or ambition and had lost weight and strength and was so badly run down that I could scarcely get about and always feel like doing a thing but just sitting down and holding my head.

"I began to get better almost as soon as I started taking Tanlac, and as I continued taking it I continued to improve, until now I am up to just splendid health. I have a good appetite, and everything I eat agrees with me perfectly. My nerves are in the best of condition and I can sleep all night long without ever waking up. I have regained all my lost strength and simply feel fine all the time. I think Tanlac is a great medicine, and I have several friends who them say they are getting remarkable results."

Tanlac is sold in Los Angeles by Pasadena and San Diego by the Owl Drug Co.—[Advertisement.

"ONLY ONE THING BREAKS MY COLDS"
"That's Dr. King's New Discovery, for fifty years a cold-breaker."

NOTHING but sustained praise and unfailing effectiveness could arouse such enthusiastic writing but sure relief from stubborn colds and onrushing grippe, throat-tearing coughs and croup could have made Dr. King's New Discovery, the nationally popular and standard remedy it is.

Fifty years old and always the same. Good for the whole family. A favorite in the medicine cabinet for short-lived cold or cough. 60c, $1.20. All druggists.

**Regular Bowels is Health**
Bowels that move spasmodically, free one day and stubborn the next—should be healthfully regulated. Dr. King's New Life Pills help in this way you keep the impurities of undigested matter from circulating through the system by cleansing the bowels thoroughly and promoting the proper flow of bile.

Mild, comfortable, yet always reliable, Dr. King's New Life Pills work with precision without pain. Constipation results of violent cathartics. 25c, as usual at all druggists.—[Advertisement.

op.

MISHAP.

hen Driver Wagon.

Jan. 31.— old, was night when he was rid- e Santa Fe r was driv- rles Miller, Bernardino, when the sharply to gon.

K. NCE.] , 1.—Volos r, has filed Petroleum Nicely and Quinn, oil ages for al- prisonment syndicalism. ring before Lost Hills, d, the Dia- that there e, Quinn, same lease the com-

fluenza CATIVE BROMO GROVE'S sig-

GGS.


COLDS breed and Spread INFLUENZA

KILL THE COLD AT ONCE WITH

HILL'S CASCARA QUININE BROMIDE

Standard cold remedy for 30 years —in tablet form—safe, sure, prompt —breaks up a cold in a few hours—relieves grip in 3 days. Money back if it fails. The genuine box has a picture of Mr. Hill on top. At All Druggists.

LOS ANGELES WOMAN GAINS 15 POUNDS

*Spent Half Her Time in Bed From Sheer Weakness.*

*Takes Tanlac and Is Like a New Person Now.*

*It's a Grand Medicine She Gratefully Says.*

"I have gained fifteen pounds in weight since I started taking Tanlac and my health has been completely restored," said Mrs. A. L. Wilkins, 223 North Alvarado street, Los Angeles, Cal., recently.

"For over a year," she went on to say, "I had been in wretched health. I had absolutely no appetite and just had to force down every mouthful I ate, and this would distress me almost at once. I just felt miserable all the time and would become so extremely nervous at times I didn't actually know what I was doing. I could never sleep more than two or three hours at night, and in the mornings would get up completely exhausted. In spite of everything I could do I grew worse rapidly and spent half my time in bed on account of my extreme weakness. I had no spirit or energy and had lost weight and strength, and was so badly run down I could scarcely get about and did not feel like doing a thing but just sit around and holding my head.

"I began to get better almost as soon as I started taking Tanlac, and as I continued taking it I continued to improve, until now I am enjoying just splendid health. I have a fine appetite, and everything I eat agrees with me perfectly. My nerves are in the best of condition and I can sleep all night long without ever waking up. I have regained all my lost strength and simply feel fine all the time. I think Tanlac is a grand medicine, and I have several friends who them say they are getting remarkable results."

Tanlac is sold in Los Angeles, Pasadena and San Diego by The Owl Drug Co.—[Advertisement.

"ONLY ONE THING BREAKS MY COLD"

"That's Dr. King's New Discovery, for fifty years a cold-breaker."

NOTHING but sustained quality and unfailing effectiveness could arouse such enthusiasm. Nothing but sure relief from stubborn colds and onrushing new grippe, throat-tearing coughs and croup could have made Dr. King's New Discovery, the nationally popular and standard remedy it is today. Fifty years old and always reliable. Good for the whole family. A bottle in the medicine cabinet means a short-lived cold or cough. 60c and $1.20. All druggists.

Regular Bowels is Health.

Bowels that move spasmodically, free one day and stubborn the next—should be healthfully regulated by Dr. King's New Life Pills. In this way you keep the impurities of waste matter from circulating through the system by cleansing the bowels thoroughly and promoting the proper flow of bile.

Mild, comfortable, yet always reliable, Dr. King's New Life Pills work with precision without constipation results of violent purgatives. 25c, as usual at all druggists. —[Advertisement.

ASPIRIN FOR COLDS

Name "Bayer" is on Genuine Aspirin—say Bayer.

BAYER

Insist on "Bayer Tablets of Aspirin" in a "Bayer package," containing proper directions for Colds, Pain, Headache, Neuralgia, Lumbago, Rheumatism. Name "Bayer" means genuine Aspirin prescribed by physicians for nineteen years. Handy boxes of 12 tablets cost few cents. Aspirin is trade mark of Bayer Manufacture of Monoaceticacidester of Salicylicacid.—[Advertisement.

Get a tube to-day PYO-REM Dental Cream 25c





# ANNUAL Clearance Sale

"I am delighted with the treatment accorded me by your company," writes a Los Angeles customer. "Everything was delivered in excellent condition and pleased me even better than it did when I first saw it in your beautiful store."

You may see our delivery trucks on all highways of Southern California these days. Home makers from Walnut Park, Santa Monica, Hermosa, Santa Barbara, San Bernardino and many other points from miles around are coming here for their home-furnishings.

Savings without sacrifice of quality are offered and heaping value returned for every dollar spent. No matter where you live we can serve you to your advantage and satisfaction.

IF YOU are making a new home or trying to better the old one, it will interest you to know the plans of this organization because these plans spell Opportunity for you.

Here in Pasadena, the "City of Beautiful Homes," is this ten-floor institution dedicated to the service of making better homes. Supplying, as it does, the home-furnishing requirements of refined people with discriminating taste who come here from all parts of the Nation, this establishment is equipped with an assortment of merchandise and a personnel for handling it that is second to none in the West.

The advantages of a selection from this choice assortment and of the experienced service that goes with it are alone worthy of your favorable consideration. But we go even farther than quality, assortment and service. We include the incentive of price, for, because we handle a large volume of business under comparatively low overhead expense, we can sell for less without sacrifice of quality, thus completing a chain of service that is bringing many new customers every day.

Our sales records for January show every department to be well over their quota of the million dollar business planned for 1920—but February is a short month and summer is coming, so intensive effort is being made to keep sales at a high mark.

Merchandise bought early in 1919 in preparation for the big sales volume we are now enjoying, is still plentiful in our four large reserve warehouses. We shall continue to sell it at prices that give no hint of present shortages.

## *Reduced Price Specials on Every One of These Floors*

FIRST FLOOR—Mahogany living-room furniture, clocks and objets d'art.

MEZZANINE FLOOR — Draperies, bedding and Home Planning Department.

SECOND FLOOR—Rugs, carpets, linoleums and other floor coverings.

THIRD FLOOR—Children's furniture, baby carriages, cribs, etc.

FOURTH FLOOR—Complete matched bedroom suites and single pieces in the newest Period styles.

FIFTH FLOOR—Complete matched dining suites and single pieces in the newest Period styles.

SIXTH FLOOR—Overstuffed and upholstered living-room furniture of superior quality.

SEVENTH FLOOR—Reed Garden—reed and fibre furniture in all colors for any room in the home.

EIGHTH FLOOR—Acorn Gas Ranges, Leonard Cleanable Refrigerators, Hoosier Kitchen Cabinets. Porch and lawn furniture.

BARGAIN BASEMENT—Odds and ends of new furniture of all kinds. Used furniture taken in exchange on new.

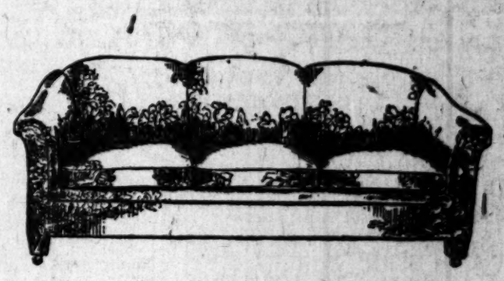

## *Tapestry Davenports $148.50*

Here is a value that is typical of our entire stock. This davenport has three loose seat cushions filled with tiny springs which rest upon a bed of heavier coils. The back cushions are also spring construction. All the visible parts, front, sides and back, are covered with good quality tapestry in a neutral colored, verdure design that is very pleasing. Try to equal this davenport at a $200 price and you will see what a wonder value it is at $148.50.

## *Plenty of Room to Park Your Car and Shop Here in Comfort*

*Located in Pasadena, California—"The City of Beautiful Homes"*

Pasadena FURNITURE CO.

83 to 91 North Raymond Ave.—Phone Colorado 8200

*83 to 91 North Raymond Avenue Near Holly Pasadena Phone Colorado 8200*

*FREE DELIVERY Within a Radius of 100 Miles*

# Nine Ball Teams to Begin Training in Sun Belt March 1; Angels Loosen up at Elsinore

## PLAYERS FLOCK TO CALIFORNIA.

*Golden State will Soon be Baseball Capital.*

*Athletes will Start Swinging from Hip in Month.*

*Chicago Cubs Train in Gilded Pasadena Surroundings.*

BY HARRY A. WILLIAMS.

One month from today—and a sawed-off month at that—the noble pastimer will remove his winter wraps and stand revealed in all the glory of a fresh start.

March 1 is the date for reporting, and one day later spring practice will be in full swing, with the athletes swinging from the hip. During the month following California will contain more baseball teams than any other in this land of the vanished free lunch and home of the one-time Indian brave.

FLOCK HERE.

All eight clubs comprising the Coast League will train on California soil, than which there is none better. In addition to the five California clubs, the teams of Seattle, Portland and Salt Lake, not caring to till the frost-bitten soil of the home heath with their spikes, will come hither. Also, cometh the Chicago Cubs to escape the rigors of their own chunky climate. Nine nines in all. Multiply 'em, and then count 'em, and the grand result is eighty-one athletes. But this is one of those bare instances in which figures prevaricate. A nine-spot is still a nine-spot in the great national indoor pastime, but a nine isn't a nine any more in baseball. In spring training a nine generally consists of not less than twenty-five assorted athletes and near-athletes. Thus when the returns are all in, a census of the various camps will show approximately 225 pastimers enrolled.

This is the year that the Vernon Tigers are entitled to use Washington Park for training purposes. And it being this year, it follows that the Los Angeles club will do its conditioning elsewhere.

ANGELS AT ELSINORE.

The Angels will start work at Elsinore, and finish up at the Vernon ball park. President Powers has instructed his men to assemble in Los Angeles on March 1. Having assembled, they will, the next morning, embrark on a special car tacked on to the rear end of the regular Santa Fe train. This car will be uncoupled at Riverside, and grafted onto another train—the one that does the famous spiral down into Elsinore. Two weeks there, and Killefer will transfer his men to Vernon, where three weeks will be passed putting on the finishing touches.

Meantime, the Tigers under Essick will be engaged in an unremitting and uninterrupted grind at Washington Park. Essick expects to give his athletes their first workout on March 1. Unlike the Angels, the Tigers assemble for a workout and not for a scenic train ride. Thus he guts a one-day jump, and he figures that this one extra day of training may win him an extra game at the start of the season. Bill is figuring close. He recollects that one game decided the pennant last season. Bill would just as leave win this one game on the first day as the last day of the season and get it off his mind.

ONTARIO GETS DUCKS.

We will have as near neighbors this spring the Portland Beavers. McCredie has chosen to condition his club at Ontario. That town seems to have slipped one over on a number of communities which had politely requested the presence of the Portland club during March.

Welles T. Ross and a group of other Ontarians recently started out to sound the depths of Judge W. W. McCredie, owner of the Beavers. The judge replied by asking if said group would furnish room, board and bath for the athletes in exchange for the money taken in at the gate from spring exhibition games. The group wired back:

"Your proposition accepted. Will elect you Mayor of Ontario."

That mayoralty thing, in addition to room, board and bath made a hit with the astute judge. He replied:

"Mayorship accepted. Arrive March 10."

Which means that the Beavers won't get as early a start as some of the others. They probably figure that as they have a habit of finishing last or thereabouts it won't matter if they are the last to start.

DISTINGUISHED VISITORS.

Ontario has erected a new ballyard for the use of the distinguished visitors. Four Saturday and as many Sunday contests have been assured the Beavers, at least one of which will be with the Chicago Cubs.

Sacramento and Oakland are so stuck on their own climate that they have elected to train at home.

San Francisco will do its springing in Stockton, and Hanford has the latchstring hanging out for Seattle.

Salt Lake was on the verge of picking Santa Ana for a training camp, when it made a sudden switch to Boyes Springs. This is regarded as unfortunate. By training at Santa Ana, the Bees would have aroused considerable interest in baseball, and created new patronage for the Coast League. Boyes Springs is a pretty spot and all that among the live oaks and near Jack London's old home, but there is no new patronage to be manufactured up there. The inhabitants are too scarce.

The Chicago Cubs will train among their usual gilded surroundings at Pasadena.

### WHERE THEY WILL TRAIN.

Los Angeles at Elsinore.
Vernon at Washington Park.
Portland at Ontario.
Oakland at Oakland.
Seattle at Hanford.
Salt Lake at Boyes Springs.
Sacramento at Sacramento.
San Francisco at Stockton.
Chicago Cubs at Pasadena.

## TO DEDICATE GRID ARENA.

[EXCLUSIVE DISPATCH.]

HANOVER (N. H.) Feb. 1.—Graduate Manager H. G. Pender of Dartmouth today confirmed the Dartmouth-University of Washington football game on November 23.

The contest will be the dedication of a new $500,000 stadium at Seattle. This is Dartmouth's first invasion of the West and the game will be played just one week after the Brown contest in Boston.

## DESCHAMPS LIKES FOX OFFER.

[BY CABLE—EXCLUSIVE DISPATCH.]

PARIS, Feb. 1.—Francois Deschamps, manager of Georges Carpentier, today had a meeting with Abraham Carlos, representing William Fox, who offers Carpentier $250,000, win, lose or draw, to fight Dempsey in the United States. Carpentier is going to London tomorrow to consult Promoter Cochran, whose option on Carpentier's services expires tomorrow. Cochran was unable to secure Dempsey's signature on his recent trip to the United States. With his contract expiring, Carpentier will be free to sign up with any promoter offering the best terms.

Deschamps said he would accept the Fox offer unless something more attractive appears or Cochran makes a new offer or secures a new option on Carpentier's services. Deschamps wants the fight to go eight or twelve rounds, but no longer than twelve. He says the contest will end by the eighth round, with Carpentier victorious through a knockout. Deschamps says Carpentier expects to fight Dempsey in the United States, as he is the challenger, but after he becomes champion all his fights will be staged in Paris.

"Carpentier will weigh in at 78 kilograms when he fights Dempsey," said Deschamps. "Dempsey will weigh 86 kilogrammes, so the difference in weight will not be so great."

## GORDONS TRAMPLE SAINTS.

The Gordon soccer team of Long Beach eliminated the Saints of Santa Monica in the first round of the challenge cup ties at Exposition Park yesterday afternoon. The score was 3 to 0.

There was no scoring in the first period, and the two teams were apparently on an even basis.

In the second half, however, the Gordons woke up, and from the time Clayton, outside right, scored the first goal, played superior ball.

Hope, the Gordon center forward, was the best individual point-scorer of the day, with two goals.

The winners will meet the United eleven in the second round of the play-off for the cup next Sunday.

Yesterday's lineup follows:

| Gordons. | | Saints. |
|---|---|---|
| S. Knowles | Goal. | M. Wilde |
| Maupers | R.B. | Mills |
| Ratcliff | L.B. | Griffee |
| H. Knowles | R.H. | Wilde |
| Nowell | C.H. | Kinney |
| B. Nowells | L.H. | Wonkerton |
| Clayton | O.R. | Bing |
| Cockhill | I.R. | Barkis |
| Rose | C.F. | Edvard |
| Fleming | I.L. | Hunt |
| Morgan | O.L. | Woods |

Referee—Moore; linesmen, Busby and Sendy.

## TIA JUANA RESULTS.

[EXCLUSIVE DISPATCH.]

SAN DIEGO, Feb. 1.—Following are the results of the races at Tia Juana:

First race—Five and one-half furlongs: Cicely Kay, first; Ruth Harrigan, second; Bumsky, third. Time, 1:08.

Second race—Five furlongs: Move On, first; Judge Ellsworth, second; Evelyn Harrigan, third. Time, 1:01.

Third race—Five furlongs: My Gracie, first; Impression, second; Smiling Maggie, third. Time, 1:01.

Fourth race—One mile: Thrills, first; Orlin Kripp, second; Thirteen, third. Time, 1:46⅘.

Fifth race—One mile and seventy yards: Breeze, first; Claramartin, second; Jake Schas, third. Time, 1:43⅘.

Sixth race—One mile: Afternight, first; Montana Belle, second; Ambuscade, third. Time, 1:42⅖.

Seventh race—Six furlongs: Freedom, first; Mix, second; Tiajan, third. Time, 1:14⅘.

## UNION OF BOATERS WILL PROMOTE RACES.

[BY A. P. NIGHT WIRE.]

DETROIT (Mich.) Feb. 1.—Representatives of 150 yachting clubs of the Middle West and Canada tonight organized the International Power Boat Union, whose purpose, it was announced, would be to "promote the sport of power-boat racing, to unify racing rules and authorize dates for the territory it embraces."

Any group of three or more yacht clubs will be admitted to the union and each such organization will be represented on the board of governors.

Under the by-laws of the new organization, the rules defining professionalism were amended to allow any driver to compete for cash prizes so long as his livelihood was not derived from power boating. The object of this, it was explained, was to admit followers of the sport who might not be able to finance their races unless they might be reimbursed by prizes.

A committee was appointed to communicate with the Royal Motor Yacht Club of England to ascertain if that organization would entertain a challenge from the new union for the Harmsworth trophy.

## "BABE" RUTH SERVED TIME IN REFORMATORY.

[EXCLUSIVE DISPATCH.]

NEW YORK, Feb. 1.—George "Babe" Ruth, the world's greatest slugger, and the highest paid ball player of all time, will celebrate his twenty-sixth birthday next Saturday. The Yankees's latest acquisition first saw the light of day on February 7, 1894, in Baltimore, Md. Ruth today stands six feet 2 inches, and weighs 189 pounds.

Six years has made a great difference in the life of Ruth. In 1914 he was member of a reformatory in Baltimore, to which he had been sent because of his failure to attend school regularly. It was while in the reformatory that Ruth began his career as a baseball player. He was recommended to Jack Dunn by Dave Driscoll, now manager of the Arena in Jersey City, who is promoting the Benny Leonard-Johnny Dundee bout, which takes place February 9. Ruth with his great speed and his hitting ability made good from the start.

## McLAIN VICTOR IN CORONADO GOLF PLAY.

[BY A. P. NIGHT WIRE.]

SAN DIEGO, Feb. 1.—F. C. McLain won the week-end handicap golf tournament held at the Coronado Country Club today with a net score of 68. W. W. Beckwith of Chicago, who finished fourth in the list, divided honors with McLain, making the low gross score with an 81.

**Polo Game Postponed.**

[BY A. P. NIGHT WIRE.]

DEL MONTE, Feb. 1.—The scheduled polo tournament match today between Del Monte and the California "free booters" was postponed because of rain. The U. S. Seventh Cavalry team is expected here from Fort Bliss, Tex., Wednesday to participate in the tourney.

## GRIFFITH PARK GOLF

The eighteen-hole-week-end stroke contest for this trophy at the Griffith Park Municipal links resulted in a tie.

E. A. Weeks 87-20-67 and E. J. Flannigan 81-14-67 will settle the tie at their mutual convenience.

Only two of the contestants covered the course under the 90 mark. H. R. Root 75 and W. M. White 79.

Following is the summary:

| | | | |
|---|---|---|---|
| E. A. Weeks | 87 | 20 | 67 |
| E. J. Flannigan | 81 | 14 | 67 |
| W. Y. Miller | 91 | 20 | 71 |
| Lionel Faris | 81 | 12 | 69 |
| F. K. Sawyer | 88 | 14 | 74 |
| H. R. Root | 89 | 14 | 75 |
| R. E. Cradle | 94 | 20 | 74 |
| H. E. Shepherd | 84 | 14 | 70 |
| H. P. Crist | 90 | 20 | 70 |
| Fred Barber | 83 | 12 | 71 |
| W. M. White | 91 | 12 | 79 |
| R. J. Badham | 80 | 16 | 73 |
| S. S. McConnell | 88 | 14 | 74 |
| William Conklin | 85 | 10 | 75 |
| J. O. Taylor | 85 | 10 | 75 |
| Burl Armstrong | 87 | 10 | 77 |
| W. H. Tracy | 89 | 14 | 75 |
| W. Bell | 89 | 12 | 77 |

No cards—J. W. McIlhany, H. White, Gould, J. M. Dailey, G. J. Webster, T. M. Thier, Jr., Dr. Jenkins, Nell Burns, C. M. Buck, J. S. Abora, F. W. Koller.

BEST BALL FOUR BALL.

On the coming Saturday and Sunday an eighteen-hole handicap best ball four ball match play against par golf will be on tap.

Players to choose their own partners and one-third of the combined handicaps of each pair will be allowed in holes up at the start.

Entrance fee will be 50 cents and the prizes an ivory-faced driver to each of the winning pair.

LADIES' DAY.

In the eighteen-hole stroke handicap on Wednesday Mrs. L. H. Evans with 95—14—81, and Mrs. R. J. Breed with 102—20—82, tied for the two prizes and are to settle their possession at mutual convenience.

DYAS CUP TIE.

Mrs. Sally E. Cook won the play-off of the tie in the last tournament for this cup, defeating Mrs. L. E. Evans.

DAISY JANE TROPHY.

On the coming Wednesday the ladies will contest at eighteen-hole medal play for this beautiful sterling silver pitcher, with the usual token cup going outright to the winner of a leg on the trophy.

Eleven o'clock to 11:30 has been reserved, in which half-hour to get the entrants away.

After this, ladies' days will be held every other Wednesday instead of weekly.

## PLANS MADE FOR AIR RACE NOME-NEW YORK.

[BY A. P. NIGHT WIRE.]

NEW YORK, Feb. 1.—Tentative plans for a transcontinental air race this year between New York and Nome, Alaska, a distance of 4870 miles, were announced tonight by the American Flying Club, which is co-operating with the army air service in the project. The proposed race will be held under the same rules and handicap plans as the New York-San Francisco race last year.

Compulsory stops will be arranged at an average of every 150 miles. Only qualified aviators will be allowed to enter and their machines will be examined at each stop before being allowed to proceed.

## AMERICANS TIP THE CANUCKS IN POLO TILT.

[BY A. P. NIGHT WIRE.]

SAN DIEGO, Feb. 1.—The American team defeated the Canadian four in the match polo game played at the Coronado Country Club this afternoon by 9½ goals to 8. G. M. Greer, Jr., of the Far Rockaway Club of Long Island, featured, and gave several thrilling exhibitions of riding. Maj. Robertson, army poloist scored five goals for the winners during the first four chukkers.

The game was by far the best exhibition of polo given here this season and a large crowd turned out to witness the play.

## ANAHEIM GRABS TEN INNING BALL GAME.

By bunching three hits in the tenth inning, Anaheim won a hard-fought battle from the Stahl and Dean nine of Los Angeles at Anaheim yesterday. It was the fourth extra-inning game for Anaheim in five weeks. Maple, pitching for Anaheim, struck out eleven men and Thomas, of the losers, seven.

| | R. | H. | E. |
|---|---|---|---|
| Anaheim | 1 | 7 | 0 |
| Stahl and Dean | 0 | 4 | 1 |

**ALHAMBRA ELKS WIN.**

The Alhambra Elks' basketball team defeated the Sherman Indian five by the score of 31 to 17 at Alhambra Saturday night.

## RELAY RECALLS TROJAN RECORD.

*Penn Carnival in 1914 Red Letter Day for U.S.C.*

*Oxford Track Team to Make Second Trip to America.*

*Charley Paddock Receives Another Spriuting Invitation.*

BY PAUL LOWRY.

Word from the East that the universities of Oxford and Cambridge will send track and field representatives to compete in the Pennsylvania relay carnival recalls the marvelous accomplishments of a handful of local athletes at the Penn carnival in 1914, when Oxford athletes made their first and only journey to America.

The University of Southern California sent to Philadelphia that year a team that copped four firsts, a tie for second and one third out of nine special events.

Topping the list of Cardinal and Gold athletes who scored points was Howard Drew with a first in the 100-yard dash and a first in the broad jump. On a rain-soaked track the dusky Trojan dashed off the century in 10⅘, flat, and distanced all competitors in the broad with a leap of 22ft.

"KING" ON DECK.

In the high hurdles "King" Kelly ran about a half-dozen heats and took a first in the final, stepping the sticks in 15⅘.

Ben Ward, an elongated gent who had a passion for silk panties and might have acquired more fame as a hurdler had he not been Kelly's team-mate, placed third in the high-stick event. A namesake, F. Ward of Chicago, was second.

The U.S.C. Ward also tied for second with five others in the high jump.

Charlie Borgstrom, the bean pole who did the vaulting for the Trojans in those days, had no difficulty in taking his event against the cream of the East's pole artists. He only did 12ft., but that was very good considering the distressing weather circumstances. It was six inches higher than the East's best—which included such men as Buck of Dartmouth, Carter of Yale, McMaster of Pittsburgh and Milton of Cornell.

* * *

American university relay teams will be more than glad to get another crack at English university runners on this side of the pond.

Oxford's trans-Atlantic trip in 1914 was not in vain. Its four-man team, captained by A. N. S. Jackson, the chap who looked more like a poet than a runner, before a rain-soaked crowd of 22,000 persons, won the four-mile relay from the University of Pennsylvania by less than a foot.

Wallace McCurdy, running the last lap for Penn, was bested at the tape by Jackson, who collapsed in a heap after breaking the string. The time was 18m. 5s. The crowd believed the race was a dead heat, but the late President Sullivan of the A.A.U., who was referee, decreed Jackson won by a foot.

Oxford's team was composed of Gamsen, Sproule, Taber (formerly of Brown University and an American Rhodes scholar) and Jackson. Bacon, Lagner, Madeira and McCurdy ran for Penn.

* * *

Everybody wants to see Charley Paddock, the peerless Trojan sprinter in action. Paddock is now Pullmaning his way to New York en route to the Melrose invitational track meet.

The next event carded for Charley in the way of invitations is the Oregon Aggie meet in April. Bob Weaver, prexy of the local branch of the A.A.U., has received a letter asking Paddock to run up there for a change. Five other Southern California athletes, yet unnamed, are extended invitations to be Paddock's traveling companions on the trip, according to the contents of the letter.

## OREGON AGGIES TOO STRONG FOR U. OF W.

[BY A. P. NIGHT WIRE.]

SEATTLE, Feb. 1.—Oregon Agricultural College five outclassed the University of Washington basketball team last night in the second and last game of the series here, winning 20 to 12. Long distance shooting by Stimson, O.A.C., and close checking and accurate shooting by the Aggie team were responsible for the Washington defeat. The score at the end of the first half was 11 to 6 in favor of the Oregon team. Washington never was a real contender.

**OREGON ON TOP.**

[BY A. P. NIGHT WIRE.]

EUGENE (Or.) Feb. 1.—The University of Oregon basketball team won from Willamette University last night, 38 to 22. The game was marked by rough playing on the part of both teams.

## RECOVER THREE STOLEN MOTORS.

Auto thieves finished fifty-fifty yesterday. They stole six cars, but three of these were recovered. Owners of two Chandlers and one Ford were the lucky parties involved in the recovering part of the deal. Persons seeing any of the cars listed below are requested to report the matter to the Auto Club theft bureau or to police officials:

Buick 1918 touring, green body, cream wheels, license 359598; Buick 1915 touring, red body and wheels, license E2939; Ford, black touring, license 538811.

## HARDINS TURN IN BEST NET IN GOLF FOURSOME.

**FIRST ROUND IS COMPLETED IN ANNUAL MIDWINTER L.A.C. C. HANDICAP TOURNEY.**

Dr. and Mrs. F. S. Hardin turned in the best net score in the special foursome event at the Los Angeles Country Club yesterday. Their card read 105-24-81. Mrs. C. H. Palmer and F. A. Keith were second—100-16-84.

In the sweepstakes (Class A) J. C. Black was first, 4-3-1 down. In class B, Dr. Roland Cummings copped the money, 13-12-1 down.

The first round of the annual midwinter handicap was finished yesterday with the following results:

R. P. Tisdale defeated Phil Furre, Jr., 2 and 1; F. B. Crawford defeated William Fredericson, default; F. Carlisle defeated J. Bassett, 3 up; J. L. Stack defeated Dr. H. W. Howard, default; George H. Snyder defeated W. K. Leeds, default; C. W. Pendleton defeated Francis Moulton, 2 up; Rev. W. H. Cornett defeated Force Parker, 1 up; L. C. Scheller defeated J. M. Frazier, 2 up; Dr. S. L. Warren defeated W. B. Bohn, 3 and 2.

R. G. Wilson defeated Theodore Plummer, 5 and 4; R. H. Moulton defeated S. C. Dunlap, 2 and 1; S. L. Burns defeated J. E. Lambie, 1 up on the 19th hole; J. T. Gilmer defeated Dr. C. E. Burt, 5 and 4; H. L. Bilson defeated H. E. Crawford, 2 and 1; S. F. Macfarlane defeated A. J. Sweet, 1 up; Norman Macbeth defeated A. J. Waters, 4 and 3; A. K. Brown defeated L. W. Denison, 4 and 3; J. A. H. Kerr defeated W. A. Barker, 2 up.

R. J. O. Culver defeated S. S. Parsons, 1 up on the 20th hole; Phil Wisenan defeated Dr. West Hughes, 6 and 5; L. L. Elliott defeated H. Keener, 1 up; H. C. Bennett defeated J. L. Koenig, 1 up; W. S. Hunkins defeated L. L. Miller, 3 and 2; S. H. Spearman defeated C. W. Chase, 4 and 3; Dr. T. R. McNab defeated C. H. Paine, Jr., default; R. C. Wilson defeated Arthur Letts, Jr., 4 and 2; J. H. Bohon defeated Dr. J. Y. Cook, default; C. B. Geidner defeated Sumner P. Hunt, 5 and 4; Fred Lee Bond defeated W. H. Briggs, 2 and 1; H. J. Schaefer defeated A. S. Moreland, 2 up; Dr. A. E. Burgess defeated Edward Tufts, 1 up; George C. Thomas, Jr., J. A. Brown, 5 and 3.

## PROMOTER TO ARRANGE WILDE-MASON FIGHT.

[BY A. P. NIGHT WIRE.]

TOLEDO, Feb. 1.—Ad Thacher, promoter of the world championship flyweight bout between Jimmy Wilde, the British title-holder and Frankie Mason, American claimant, will go to Milwaukee tomorrow to confer with Dave Rhodes, Wilde's manager, and to complete arrangements for staging the event here some time the latter part of this month.

George Biemer, Mason's manager, who arrived here tonight, informed Thacher that Mason will meet Wilde in no place other than Toledo.

Biemer also signed Mason's end of the agreement. Mason will come here as soon as the final contracts are signed. Thatcher also announced that Wilde will come at once to Toledo to complete his training.

The weight is to be 108 pounds at 3 o'clock the afternoon of the fight.

## REDLANDS FIVE IN FOR TOUGH BATTLES.

The University of Redlands basketball team will have two tough games this week. The first one will be with Pomona College on the Pomona floor The Bulldogs have defeated Pomona once, but feel they will have more difficulty in disposing of the Sage Hens on the latter's floor.

The next game will be with Whittier on the Whittier floor, which will be a regular scrap. Redlands had trouble in defeating Whittier at Redlands, and will have more trouble away from home.

Redlands still leads the conference with the southern branch of the University of California crowding them close.

## FLYNN DROPS THE CHAMP.

[BY A. P. NIGHT WIRE.]

CHICAGO, Feb. 1.—W. H. Flynn of New York defeated Arthur Newman, Brooklyn, in the national amateur billiard championship tournament, 50 to 37 in eighty-three innings last night. Through this defeat, his second of the tourney, Newman, the title holder, dropped out of first place into a tie with two other players for second place. Newman's high run was six, Flynn five.

In the second game W. O. Campbell of Chicago defeated A. J. Engels, Boston, 50 to 41 in ninety-four innings. Campbell had a high run of five; Engels, four.

The afternoon games went to C. E. Patterson and W. B. Huey, both of Chicago. Patterson defeated H. B. Kuhns, Chicago, 50 to 27 in eighty-seven innings and Huey won from Alfred Hahn, Chicago, 50 to 18 in fifty-five innings.

Huey, former champion, and Campbell are tied for first place with four wins and one loss each.

## DRAW STRAWS FOR TROPHY.

*Can't Settle Trap Fest by Ordinary Means.*

*Bailey's Luck Brings Him First Award in Shoot.*

*Otto Schultz is Best of the Practice Eventers.*

The trapshooters who compete at the Los Angeles Gun Club are getting so good these days that they can't settle their differences of skill with the gun. They have to resort to the draw. Seven of the cracks tied in the fifty-target event at the club traps yesterday morning, and after blazing away for an interminable period with no result decided to draw straws. Bailey proved to be the best of the hay pullers and was awarded the first trophy.

The HI Everding twenty-five-target shoot was another event that ended in a flock of ties.

Otto Schultz was the best of the practice shooters, breaking 90x100. W. L. McDeWold was second, 86x100. The complete results follow:

CLUB SHOOT.

Fifty targets, added target handicap.

| | | |
|---|---|---|
| F. J. Weatherhead | 1 | 50x50 |
| F. Bailey | 2 | 50x50 |
| G. J. McGraw | 1 | 50x50 |
| C. E. W. Barton | 1 | 50x50 |
| J. E. Dodds | 1 | 50x50 |
| D. E. Rand | 1 | 50x50 |
| G. G. Schreiner | 2 | 49x50 |
| J. H. Davis | 1 | 48x50 |
| J. J. Famechon | 1 | 47x50 |
| Ben Donnelly | 2 | 47x50 |
| J. W. Casner | 4 | 47x50 |
| Mrs. C. E. Grost | 1 | 47x50 |
| E. Grost | 1 | 47x50 |
| Charles Margrave | 1 | 46x50 |
| J. Pierson | 1 | 45x50 |
| E. K. Mohler | 1 | 45x50 |
| W. E. Ratcliff | 1 | 45x50 |
| J. Smith | 1 | 45x50 |
| N. M. Ragan | 1 | 44x50 |
| S. D. Arrick | 0 | 44x50 |
| J. Flinn | 0 | 44x50 |
| N. W. Warman | 3 | 44x50 |
| H. Morrius | 0 | 43x50 |
| R. A. Goodfellow | 0 | 41x50 |
| M. A. Leach | 0 | 41x50 |
| J. Rolland | 0 | 41x50 |
| C. H. Rapp | 0 | 40x50 |
| J. A. Woodcock | 0 | 40x50 |
| C. Turkett | 0 | 24x25 |
| E. L. Valleen | 2 | 24x25 |
| Harold Grost | 1 | 24x25 |
| W. E. Phillips | 0 | 23x25 |
| G. E. Holohan | 0 | 23x25 |
| G. F. Mohler | 0 | 23x25 |
| C. F. Wharton | 0 | 23x25 |
| Money McLinn | 0 | 18x25 |
| Dave Hughes | 0 | 18x25 |
| W. W. Hamlin | 0 | 18x25 |
| R. Clarke | 0 | 10x25 |
| J. W. Chickering | 0 | 10x25 |

Shoot-off for first trophy:

| | |
|---|---|
| F. J. Weatherhead | 23x25 |
| F. Bailey | 23x25 |
| C. E. Wharton | 23x25 |
| J. E. Dodds | 23x25 |
| D. C. Rand | 23x25 |
| F. G. Schreiner | 22x25 |

H. R. EVERDING EVENT.

Twenty-five targets, added target handicap.

| | | |
|---|---|---|
| F. R. Melius | 1 | 25x25 |
| L. J. Smith, South Bend, Ind. | 1 | 25x25 |
| J. E. Dodds | 2 | 24x25 |
| G. F. Schreiner | 2 | 24x25 |
| F. J. Weatherhead, Tabor, Iowa | 2 | 24x25 |
| F. Bailey | 2 | 24x25 |
| J. H. Davis, Seattle, Wash. | 2 | 24x25 |
| G. J. McGraw, Minneapolis, Minn. | 2 | 24x25 |
| E. K. Mohler | 2 | 24x25 |
| C. F. Wharton, Salt Lake | 3 | 24x25 |
| N. M. Ragan, Seattle, Wash. | 1 | 24x25 |
| Dr. A. Clarke, Chicago | 1 | 24x25 |
| M. A. Leach | 3 | 24x25 |
| Charles Margrave | 1 | 24x25 |
| Ben Donnelly, Chicago | 1 | 24x25 |
| A. Pierson, Calgary, Alberta | 1 | 24x25 |
| Mrs. C. E. Grost | 1 | 24x25 |
| J. Rolland | 2 | 24x25 |
| D. C. Rand, Jamestown, N. D. | 2 | 24x25 |
| W. E. Sexton | 3 | 24x25 |
| Stony McLinn, New York | 3 | 24x25 |
| G. Grost | 3 | 24x25 |
| G. E. Holohan | 1 | 24x25 |
| W. E. Phillips, Chicago | 1 | 24x25 |
| W. W. Hamlin, Alta Vista, Kan. | 5 | 24x25 |
| R. A. Goodfellow, Marimas, Neb. | 2 | 23x25 |
| Charles Dockendorf, Stanwood, Wash. | 3 | 23x25 |
| J. W. Casner, Monrovia | 4 | 23x25 |
| Harold Grost | 3 | 23x25 |
| J. Famechon, Minneapolis, Minn. | 2 | 23x25 |
| S. D. Arrick | 3 | 23x25 |
| W. J. Houser, Pomroy, Wash. | 1 | 23x25 |
| W. E. Ratcliff | 2 | 23x25 |
| E. L. Valleen | 2 | 23x25 |
| C. E. Grost | 1 | 23x25 |
| C. H. Rapp | 0 | 23x25 |
| L. Markham | 2 | 23x25 |
| W. Warman | 2 | 23x25 |
| E. J. Goward, Atkin, Minn. | 2 | 23x25 |
| R. S. Flinn | 2 | 20x25 |
| M. Mallard | 0 | 19x25 |
| J. A. Woodcock | 0 | 19x25 |
| Cupid Sparks | 2 | 17x25 |
| H. R. Morrius, Jamestown, N. D. | 2 | 17x25 |
| Mrs. C. E. Wharton | 1 | 16x25 |
| Ramsay Reilly | 0 | 14x25 |
| D. J. Griffith | 0 | 13x25 |
| Mark Anthony | 0 | 11x25 |
| G. W. Chickering | 0 | 10x25 |

PRACTICE SHOOTING.

| | |
|---|---|
| Otto Schultz | 93x100 |
| W. L. DeWold | 86x100 |
| J. E. Hamilton | 80x100 |
| C. Iver | 80x100 |
| R. M. Bennett | 71x75 |
| L. B. Clarke | 69x75 |
| F. E. Sargent | 69x75 |
| A. Pierson | 64x75 |
| F. E. Baller | 49x50 |
| F. J. Weatherhead | 47x50 |
| Charles Margrave | 47x50 |
| G. J. McGraw | 45x50 |
| J. C. Famechon | 44x50 |
| S. D. Arrick | 41x50 |
| Walters | 40x50 |
| D. C. Rand | 25x28 |
| J. E. Dodds | 25x25 |
| C. E. Wharton | 24x25 |
| F. G. Schreiner | 24x25 |
| Ben Donnelly | 24x25 |

## STANFOR LOSES CLOSE GAME

[BY A. P. NIGHT WIRE.]

STANFORD UNIVERSITY, Cal. Feb. 1.—Washington State College's basketball team evened up with Stanford University here last night, out-scoring the Cardinal five by one point in five minutes of overtime necessitated by the fact that the score was tied at 22 all at the end of the second half. The final score was 25 to 24. Stanford won last night's game 30 to 29.

Washington scored first in the overtime, counting a field Stanford evened the score a minute later by caging on two fouls. Washington then scored on a foul. Stanford lost a last chance to win the game when a free throw was missed.

The score at half time was 11 to 11 in Washington's favor. Stanford used eleven men during the contest.

In a Rugby game Stanford defeated from Wylie's all stars 14 to 13.

| | |
|---|---|
| E. K. Mohler | 24x25 |
| F. H. Melius | 24x25 |
| E. L. Valleen | 24x25 |
| M. A. Leach | 23x25 |
| N. W. Ragan | 23x25 |
| R. A. Goodfellow | 23x25 |
| N. W. Warman | 23x25 |
| J. H. Davis | 23x25 |
| W. J. Houser | 22x25 |
| C. H. Rapp | 22x25 |
| I. J. Smith | 22x25 |
| W. E. Ratcliff | 19x25 |
| A. H. Morrius | 19x25 |
| J. W. Casner | 18x25 |

## GIPE'S HOMER NABS GAME FOR REDONDO.

Redondo won an eleven-inning contest from the Blake, Moffit and Towne ball club by a score of 4 to 3 at Redondo yesterday afternoon. There was no scoring until the last of the eighth, when Young of Blake team homed with two bases. Redondo tied it up in first of the ninth after two men were down. In the eleventh First Baseman Gipe cracked out a homer, the winning score.

| | R. |
|---|---|
| Redondo | 4 |
| Blake, Moffit and Towne | 3 |


CASTORIA
For Infants and Children
In Use For Over 30 Years
Always bears the signature of Chas. H. Fletcher



PROHIBITION does not prohibit
you from drinking
Rainier
"You cannot tell the difference"

Rainier is a beverage that is not only good, but good for you. That's why your physician recommends it as a body and nerve builder and an aid to digestion.

Rainier has the distinction of being manufactured by our patented process of de-alcoholization. It is fully fermented and aged.

Rainier is sold on draught and in bottles at all hotels, cafes and stores—Rainier (Light) and Rainier Bock (Dark). If your dealer can't supply you

Phone Rainier Local Agency
Rainier Brewing Company, San Francisco


## Classified Advertising Rates

LOS ANGELES TIMES

Effective February 1, 1920

General rates, 14c a line daily, 20c Sunday.
For 3 to 29 consecutive insertions, 12c daily, 19c Sunday.
By the month (30 days) $3.90 a line.
Minimum charge, 28c daily, 40c Sunday.

This applies to all classifications except the following:

Strictly "Situations Wanted," 12c a line daily and Sunday. Minimum charge 24c. For 3 to 29 consecutive insertions, 11c a line.

(Note: "Carpentering," "Painting," "Paperhanging," "Dressmakers," "Nurses" are not classed as Situations Wanted, but take general rates as given above.)

18c a line daily, and 25c a line Sunday for advertisements under the headings of "Society Meetings," "Personals," "Special Notices," "Stocks and Bonds," "Street Improvement Bonds," "Money to Loan—Salary and Chattels," "Money to Loan—Diamonds and Jewelry," "Physicians," "Medical," "Sanatoriums," and "Baths and Massage." Minimum charge 36c daily, 50c Sunday. $5.10 a line by the month (30 days.)

"One Times Notices," 25c a line, $5.40 a line by the month (30 days.) Minimum charge, 75c. "Death Notices," "Cards of Thanks," 50c a line (6 words to the line.)

The purchasing power of The Times' circulation is greater than that of all the other local newspapers combined, and by using The Times alone classified advertisers cover Los Angeles and Southern California at one low cost.

THE TIMES-MIRROR COMPANY.


AMERICAN DYE WORKS
The Sign of Quality
OLDEST AND BEST
Be Well Dressed—Stay Well Dressed
Send us your clothes regularly and they'll stay in shape—
New Branch at 643 Main Street in Riverside
TOWN STORE 542 SO. BROADWAY
WE CLEAN AND DYE ANYTHING

MONDAY MORNING.
Theaters—Amusements
GRAUMAN'S MILLION D
Humanity
Pause a M
While the mad slaves of s in the sumptuous cabaret, a solo dancer received her a shot rang out—and—with the manager's voice was
"On With th
What matters it that a man A minute later the orchestra frenzied jazz, the revel beg
"On With th
Is a warning to those who f life.
Is the picture the world w Is unparalleled in motion p Is inspiring, magnificent, hu
COMMENCIN
AT
Grauman's Million
GRAUMAN'S RIALTO—
GRAUMAN'S RIALTO 3rd WEEK
EVERYW
With Wanda Hawley, Violet Reming, Theodore Roberts, Bebe Daniels, Raymond Hatton, Irving Cummings, Clara Horton, James Neill, Edythe Chapman, Mabel Rise, Tully Marshall, Mildred Harden and others.
CALIFORNIA THEATER—
The love that lies in woman's eyes and lies—and lies—and lies—!!
Irresistible
NOR
TALMA
IN
"SHE LO AND L
Distinctive California By Robert Fo
A Venetian Romance Interpreted
Florence Midgely, Soprano
Philip Sleeman, Baritone
California Concert Orchestra
COMPLETE CHANGE OF PRO
MILLER'S— Main Near Ninth
SPICY! BRILLIANT SENSATIONA
"The WALKOFFS
STARRING BEAUTIFUL
MAY ALLISON
A Metro Production of the Oliver Morosco Stage Success by the Hattons.
CLUNE'S AUDITORIUM—
From this date until further notice, on Monday recitals and Los Angeles Orchestra rehearsals, we will be eliminate the 11 a.m. show.
Other shows 1, 3, 5, 7 and 9.
MARY PI
LAST GLAD WEE
POLLY
"I can be glad there isn't any lo isn't any glass I can't see my freckl
25-35-50c
CLUNE'S Broadway Theater 825 SOUTH BROADWAY
BRYANT IN WONDE "THE SI Burton Holmes — Ma SHOWS, 11, 12:3
VICTORY THEATER 9th & Bdwy.
"Who Is Your "PAR A Message a
SUPERBA— MONROE SALISBUR Also Century's Canine Comedian i L. Earl Abel at the Organ. Jimm
THEATER DE LUXE— BRYANT WASHBURN in " MATINEE DAILY—2
ALHAMBRA THEATER— 221 S. HILL STREET
STARTING TODAY

# p at Elsinore.

## LOSES CLOSE GAME

A. P. NIGHT WIRE.]

Y., Cal. overtime, counting a field goal. ollege's Stanford evened the score a moment later by caging on two fouls. Wash- with ington then scored on a foul and night, Stanford lost a last chance to win by one the game when a free throw was ertime missed.

The score at half time was 18 the gold to 11 in Washington's favor. Stan- score ford used eleven men during the on last contest.

In a Rugby game Stanford won in the from Wylie's all stars 16 to 10.

of the eighth, when Young of the Blake team homed with two on bases. Redondo tied it up in the first of the ninth after two men were down. In the eleventh First Base- man Gipe cracked out a homer for the winning score.

| | R. | H. | E. |
|---|---|---|---|
| Redondo | 4 | 4 | 1 |
| Blake, Moffit and Towne | 3 | 4 | 2 |

NDO.

CASTORIA
For Infants and Children
In Use For Over 30 Years
Always bears the Signature of Chas. H. Fletcher

HIBITION
ot prohibit
from drinking
Rainier
ot tell the difference"
rage that is not only good, but
's why your physician recom-
nd nerve builder and an aid to
istinction of being manufactured
ocess of de-alcoholization. It is
aged.
draught and in bottles at all
es—Rainier (Light) and Rain-
your dealer can't supply you
nier Local Agency
Company, San Francisco

## Advertising Rates

NGELES TIMES

February 1, 1920

line daily, 20c Sunday.
ive insertions, 13c daily, 19c Sunday.
ays) $3.90 a line.
c daily, 40c Sunday.

classifications except the following:

nted," 12c a line daily and Sunday.
or 3 to 29 consecutive insertions, 11c

Painting," "Paperhanging," "Dress- making by Situations Wanted, but take ge-

15c a line Sunday for advertisements Society Meetings," "Personals," "Spe- and Bonds," "Street Improvement —Salary and Chattels," "Money to Jewelry," "Physicians," "Medical," ths and Massage." Minimum charge $5.10 a line by the month (30 days.)

," 25c a line, $5.40 a line by the inimum charge, 75c. "Death Notices," line (6 words to the line.)

The Times' circulation is greater than that ewspapers combined, and by using The Times over Los Angeles and Southern California

E TIMES-MIRROR COMPANY.

AMERICAN DYE WORKS
PASADENA
LONG BEACH
ALHAMBRA
VENICE
SOUTH 675
27981



Theaters—Amusements—Entertainments

GRAUMAN'S MILLION DOLLAR THEATER—

*Humanity,*
*Pause a Moment!*
*While the mad slaves of pleasure whirled about in the sumptuous cabaret, and the semi-nude little solo dancer received her applause and smiles, a shot rang out—and—with a panic likely to ensue, the manager's voice was heard:*

*"On With the Dance!"*
*What matters it that a man has died?*
*A minute later the orchestra was playing wildest, frenzied jazz, the revel began anew, and——*

*"On With the Dance!!"*
*Is a warning to those who forget the real things in life.*
*Is the picture the world will never forget.*
*Is unparalleled in motion picture history.*
*Is inspiring, magnificent, human, spiritual.*

COMMENCING TODAY
AT
Grauman's Million Dollar Theater

GRAUMAN'S RIALTO— Broadway Near Eighth

GRAUMAN'S RIALTO 3rd WEEK "The World's Most Beautiful Little Theater"
EVERYWOMAN
With Wanda Hawley, Violet Hem- ing, Theodore Roberts, Noble Johnson, Raymond Hatton, Irving Cummings, Clara Horton, James Neill, Blythe Chapman, Monte Blue, Tully Marshall, Mildred Boden and others.
FOR LOVE'S SAKE
ECLIPSING ALL RECORDS!

CALIFORNIA THEATER— Main at 8th

The love that lies in woman's eyes and lies— and lies — and lies—!!
California THEATRE MAIN AT 8TH
Irresistible
NORMA TALMADGE
IN
"SHE LOVES AND LIES"
Distinctive California Presentation
By Robert Poole.
A Venetian Romance in Three Parts
Interpreted by
Florence Midgely, Soprano } Dance Version by
Philip Sleeman, Baritone } Senor y Senora Espinosa
California Concert Orchestra—Williams, Conducting
COMPLETE CHANGE OF PROGRAM EVERY SUNDAY

MILLER'S— Main Near Ninth SPICY! BRILLIANT! SENSATIONAL!
"The WALKOFFS"
STARRING BEAUTIFUL
MAY ALLISON
A Metro Production of the Oliver Morosco Stage Success by the Hattons.

CLUNE'S AUDITORIUM—
From this date until further notice, on account of Monday recitals and Los Angeles Symphony Orchestra rehearsals, we will be obliged to eliminate the 11 a.m. show.
Other shows 1, 3, 5, 7 and 9.
MARY PICKFORD
LAST GLAD WEEK BUT ONE
POLLYANNA
"I can be glad there isn't any looking-glass, 'cause where there isn't any glass I can't see my freckles."
25-35-50c and tax

CLUNE'S Broadway Theater 325 SOUTH BROADWAY
BRYANT WASHBURN
IN WONDERFUL FARCE COMEDY
"THE SIX BEST CELLARS"
Burton Holmes — Magazine and Cartoon — News Event
SHOWS, 11, 12:20, 2:15, 4:00, 5:45, 7:20, 9:15.

VICTORY THEATER 9th & Bdwy.
"Who Is Your Daughter With Tonight?" See
"PARENTAGE"
A Message and a Warning to All Parents.

SUPERBA— MONROE SALISBURY 5th and Broadway
in "THE PHANTOM MELODY"
Also Century's Canine Comedian in "BROWNIE'S BUSY DAY."
L. Earl Abel at the Organ. Jimmy Kessel in Popular Songs.

THEATER DE LUXE— Alvarado, Bet. 6th and 7th Sts. OPPOSITE WESTLAKE PARK.
BRYANT WASHBURN in "TOO MUCH JOHNSON"
MATINEE DAILY—STARTING 1:30.

ALHAMBRA THEATER— 224 E. HILL STREET
STARTING TODAY
ZANE GREY'S "Desert Gold"

# FLASHES.

## NORMA COMEDIES.

### MISS TALMADGE RIVALS SISTER IN BEING FUNNY.

By Grace Kingsley.

Mercy, how deadly scared we all are now-a-days of a costume play! That is, the picture producers are! Of course, if they can run the story back to ancient times, when, according to the picture people, nobody wore any clothes at all to speak of, why, it's all right; audiences will accept them. But the minute a lady puts on puffed sleeves, for instance, the producers throw away the ms. of the story as if it were infected with smallpox! If Shakespeare were the subject, doubtless some bright picture producer would conceive the idea of letting Romeo and Juliet dance the fox-trot at the time of their introduction, Richard III and his opponent fight their famous duel from military tanks, Patruchio and Katherine would travel in a Hudson Super-Six, and Hamlet would show his step-father a motion-picture play! Also, happy endings would be put to all of them. Romeo would save old man Capulet from the bears on the stock exchange, and papa would say: "Bless you, my children," in the last reel: Richard would yell for an airship instead of a horse and would get it; and Hamlet, instead of doing the bush-league detective act and executioner all in one, would put Sherlock Holmes on the job, and have his step-papa electrocuted with the audience doing a shimmy shake of thrills as the king was fastened in the electric chair, with the cameraman cutting at exactly the most exciting moment, to avoid the censors.

Dropping down a few thousand feet from the actual classics, we have dear old entertaining Wilkie Collins, all be-modernized, be-risqued, be-slanged and be-New-Yorked at the California this week in "She Loves and Lies," with Norma Talmadge scintillating through the role of the heroine. I'm sure dear old Wilkie would have blushed his face to a cinder at the naked model and the bedrooms and the negligees that serve to add the paprika to his clever tale.

But while "She Loves and Lies" may have come to 1920 New York for its settings, it has the kernel of the Wilkie Collins ingeniousness of plot as its center, and it is delightful entertainment. That plot, of course, has as its theme the old, old one of Shakespeare's "All's Well that Ends Well," with the heroine winning the hero by false impersonation. Disguising herself as a middle-aged woman, and offering to aid the hero, who is about to be ruined financially, if he will marry her, then as her own self, that marriage accomplished, winning him away from the aforesaid middle-aged wife, with those comical complications and bewilderments to the poor husband. The great point is, the picture serves to reveal Norma Talmadge as a brightly sparkling comedienne, as good a comedienne as she is a dramatic actress, in fact, and as entirely at home in comedy as though she had played nothing else all her life. The grand opera musical offering, elaborately staged and nicely sung, and the comedy and other features of the bill, are quite up to the California standard.

## "THE WALK-OFFS" IS LURE AT MILLER'S.

"The Walk-Offs," as a picture at Miller's this week, with May Allison starring, is delightfully entertaining stuff, even if it is not "The Walk-offs" of the stage. Frederick and Fanny Hatton wrote one of their sophisticated New Yorky plays, having as its characters that class of idle rich and their hangers-on who are described in the first act by the hero as being like the people told of in the darky's story. You remember that story was that the Lord made a lot of people out of mud, stuck them up to dry, and intended to come back and inject brains into their heads; but that they got dry sooner than was calculated, and, without waiting for brains "jus" naturally off."

Naturally such a story depends, with its emphasis on the theme, more on smart, sophisticated lines, epigrammatic sayings, and satirical interplay and reaction of characters to each other's petty doings and sayings, than on any inherently vivid drama. So an adapter in the picture field was rather up against it. However, the Metro workman did a very good job, considering the difficulties, even though some of the whimsicality of the characterization, as in case of the couple who were always getting divorced and married over again, and others, was lacking. Some of the play's clever lines are used in titles. There is a very picturesque and elaborate society circus in which the final action takes place with Miss Allison, looking very fetching indeed, even if a trifle self-conscious in short tarleton riding skirts, doing some astonishingly clever bareback riding. Emory Johnson makes a most acceptable western hero, and the other parts are well played. There seemed to be some fault in the photography, but possibly the flaw was in the projection.

You'll hardly spend a more amused hour anywhere than in viewing "The Walk-offs."

## JACK KERRIGAN HAS PRETTY IRISH PLAY.

Pictorially nothing lovelier than "The Lord Loves the Irish," which is at the Palace this week with J. Warren Kerrigan in the leading role, could be imagined. In fact, the photographer is the real author of the picture, and Mr. Kerrigan adds highly to the picturesqueness. Monte Katterjohn contributed, apparently, all the time-worn stuff in his barrel to the production, including even the venerable old gag of handing a policeman a drink out of the back door.

In short, "The Lord Loves the Irish" is of the picture-vintage of the days when liquor was strong and pictures were weak. It has an Irish hero, introduced amid the usual supposedly Irish surroundings of three pigs, two ducks, an old mill, some young folks dancing on the green, and the inevitable "Mother Machree." Indeed, attempting no disguise, the character is called "Mother Machree." Naturally the hero doesn't like his surroundings—no motion picture Irishman ever does—and so he goes to—yes, I see you have guessed it—he goes to America and becomes, what do you think? Well, yes, a policeman! There's a man there, a counterfeiter, whom a sub-title announces is about to disrupt the government! Good thing Kerrigan came when he did! The Lord must love the Irish when He lets the producers get away with so many punk pictures about them.

There are a travelogue, a news weekly, and a George Ovey comedy, all of which are as entertaining as usual.

### Mary Pickford's World Tour.

As prophesied in this column a few days ago, it is now definitely announced by Mary Pickford, that, following the making of her present picture, an adaptation of J. M. Barrie's "Hop o' My Thumb," the star will make a trip to Europe, and probably will go on around the world. This will be some time in the spring.

### William Farnum Flitting.

William Farnum is leaving today for Palm Springs, with a large cast of players. There will be one hundred people on the pay roll, including thirty-five cowboys. The story which Mr. Farnum will do is Clarence Mulford's "The Orphan." J. Gordon Edwards will direct.

## WORTH-WHILE STORY IN VICTORY PICTURE.

The evolution of a man and the evolution of a rank imitation of a man are the motives of "Parentage," this week's offering at the Victory Theater.

"Parentage" is a worth-while picture—in spite of its name. Sensationalism is entirely foreign to its theme. There is a lesson to be learned for any who care to learn it, but it is not "educational" in the accepted sense of the word as connected with motion pictures.

Perhaps you are one of the many people who have followed the success stories in various magazines. You have read how to succeed—how successful men have done it.

"Parentage" is a visual "success story"—with the one drawback that unless you are very, very young, it will not help you very much—but all power to your children!

The story concerns two men in partnership with each other. One is honest and straightforward; the other crooked where crookedness is possible. The honest man welcomes the son fate has presented him with—the other, in a like occasion, expresses dislike. How the two men brought up their sons, how the honest man's boy became successful and a man, how the other boy became a loafer—and a rank imitation—are strikingly told in "Parentage."

Theaters—Amusements—Entertainments.

TALLY'S KINEMA THEATER Grand at 7th
Tally's KINEMA THEATER GRAND AT 7.
ROBERT W. CHAMBERS' STARTLING REVELATION
"EVEN as EVE"
WITH GRACE DARLING AND RAMSEY WALLACE
ONE WEEK ONLY
Shows at 12, 2, 4, 6 7:30, 9:30.
PERSONAL APPEARANCE EVENINGS
LARRY SEMON
LUCILLE CARLISLE AND 12 COMEDY QUEENS IN SMART SET COMEDY ACT
LARRY SEMON COMEDY—"DEW-DROP INN" AND OTHER FEATURES

TALLY'S BROADWAY THEATER 833 S. Broadway
SECOND WONDERFUL WEEK
T. L. TALLY presents
Norma Talmadge
in her initial "First National" attraction,
LEROY SCOTT'S
"A Daughter of Two Worlds"
DIRECTED BY JAMES YOUNG
PRINCE LEI LANI
And his Hawaiian Quintette, in
"AN EVENING IN HAWAII"
Shows Start at 10:30 a.m. Matinees, 15, 25, 35; Evenings, 25, 35.

GARRICK THEATER Bdwy. at 8th
DAREDEVIL "DOUG" FAIRBANKS
—IN—
"WHEN THE CLOUDS ROLL BY."

PALACE— 7th Street at Broadway
J. WARREN KERRIGAN
IN
"The Lord Loves the Irish"

# IN :: LASKY :: FEATURE :: PLAYS.

## *New Member of Local Film World.*

Agnes Ayres.

# FILMS.

## "EVEN AS EVE."

Robert Chambers's Story on the Kinema Screen.

BY EDWIN SCHALLERT.

It's quite like meeting a group of old-time friends at the Kinema this week, when "Even as Eve" from Robert W. Chambers's novel, "The Shining Band," flashes upon the screen. For the cast of the play comprises a number of capable and interesting people who have been seen on the local screen none too often of late. For instance, there's Marc McDermott, who's one of the real old-timers of the picture game. Then there's Ramsaye, Wallace, who used to be leading man at the Morosco Theater a few seasons ago, and Grace Darling, who once graced the "Perils of Pauline," and whose very vivid acting in the leading feminine role of the Kinema feature warrants her coming back into the ranks of the favored. John Goldsworthy, Gus Seyfertiz, E. J. Ratcliff and Sally Crute are other people in the cinema story.

"Even as Eve" has plenty of plot, and a climax that would make a wild western blush. There's all the excitment of a slapstick comedy in the way the furniture of a fashionable hunting lodge is mauled by the gang of semi-Bolsheviks. The picture endeavors to draw a rather sharp contrast between fashionable life and the primitive. The pseudo-cynical hero is typical of the one; the outdoor girl heroine of the other. The story principally concerns their destiny—and the girl's legitimate claim to title of the property, out of which her father was buncoed by the man who also took away his wife to make the deal a complete one.

While the narrative is not unusual, it has a good, thrilly undercurrent, which holds the interest, and the cast of players is well balanced. Mr. Wallace has the looks and manner which make him a very satisfactory Chambers hero. Seyfertiz gives a highly acceptable characterization of the freak doctor who advocates celibacy. He is the low-brow villain of the story, and achieves one that you can conscientiously detest. Ratcliff is suitable to the portrayal of the high-handed financier. McDermott is the father of the girl.

Larry Semon's comedy is the quintessence of slapstick—notable for the types introduced. The elephantine villain is a fine foil for Mr. Semon's svelte charm. Many dizzy situations and some clever burlesquing of the melodramatic bad-man-in-pursuit-of-the-girl plot get big laughs.

Semon's vaudeville act needs speeding up, and the comedian sings his numbers in too low a voice. The turn is rather too slight in construction. Lucille Carlisle in a vamp dress that needs no baking power to make it take the cake, because it's quite high enough, and a bunch of girls in pretty costumes are in the act.

The show at the Kinema this week is, as a whole, very entertaining.

## "SIX BEST CELLARS" AT CLUNE'S BROADWAY.

What would you do if you had to decide between getting twenty-one cases of fine old wine said to be worth $5000 a case, and becoming elected a Congressman on the prohibition ticket? What would you do? Let each man answer for himself, because Bryant Washburn leaves the matter entirely to the individual members of his audience in "The Six Best Cellars" this week at Clune's Broadway. I know which way most people decided yesterday, but that will have to remain a secret—because I wouldn't want to sway further selections.

The close of Mr. Washburn's sparkling comedy is one of the most unusual that has been shown on the screen. I question the art of throwing the gauntlet of the finish of a picture at the beholder, because it leaves things rather unsatisfactorily in the air, and is suspiciously inclined to the propaganda type of play. Still, the ending to "Six Best Cellars," and the events that lead up to the climax, furnished a sequence of joyous hilarity—especially the explosions of the home-brew, which frighten away a would-be burglar, and the disappointment arising from the empty cases of wine which hubby is instructed to destroy by his aunt. The timeliness of the story is one of its chief assets.

Washburn is exceedingly easy and clever in his methods, and his present picture reveals him in a very satisfactory role. Wanda Hawley again succeeds in looking pretty in a different way. She is versatile in her beauty—theres' no doubt about it. The cast is suitably arranged.

## "PHANTOM MELODY" AT THE SUPERBA.

A Universal picture can usually be counted upon to offer something to think about. There are numberless intricate threads to be followed;

(Continued on Twelfth Page.)

Theaters—Amusements—Entertainments

MAJESTIC THEATER— Matinee Wednesday 2:15
*This Is the Show Los Angeles Has Been Waiting For*
A Delightful Story of Life in a Middle West Town
A Play Which Holds You Through Four Brilliant Acts
THIRD LAUGHFUL WEEK
OF THE WILKES STOCK COMPANY IN THE BOOTH TARKINGTON-JULIAN STREET COMEDY,
"THE COUNTRY COUSIN"
EVELYN VARDEN as NANSY
EDWARD EVERETT HORTON as George Tewksberry Reynolds 3rd
FIRST STOCK PRODUCTION IN THIS CITY.
NIGHTS, 8:15—25c, 50c, 75c. MATS., Wed. & Sat., 2:15—25c, 50c.
PHONES, 61133 and PICO 585.

MISSION PLAY By John Steven McGroarty, with FREDERICK WARDE and Mrs. Tyrone Power, at Old San Gabriel Mission. Now open, with Matinee 2.15 and Evening 8:15. Play every afternoon (except Monday) including Sunday, 2:15. Evenings Wednesday and Saturday, 8:15. Ticket Office, Main Floor Pac. Electric Bldg., Tel. 12626, and Theater Ticket Office, Alhambra 198. All seats reserved. Well heated. Prices, $1, $1.50, $2. Take Pacific Electric car, Pacific Electric Bldg., 6th and Main Streets.

Theaters—Amusements—Entertainments

PANTAGES— VAUDEVILLE
PANTAGES
NEW BIG FEATURE SHOW TODAY
Matinee Today at 2:30. Tonight at 7:00 and 9:00.
The World's Greatest Laugh-Maker, and inimitable Comic
EDDIE FOY
And the Younger Foys, in
"SLUMWHERE"
Together with other standard Pantages Vaudeville Acts
FIVE PATROWAS
Acrobatics, Singing, Dancing
HYMAN MEYER
Comedy Pianologist
ARCHER & BELFORD
The Lady and The Tramp
GEORGE & MAY LE FEVRE
Featuring $10,000 Costumes
RAY LAWRENCE
Surprising Impersonations
ANTONIO MORENO, in his latest Vitagraph Serial
"THE INVISIBLE HAND"
"SNUB" POLLARD COMEDY
"Meet Me at Pantages"

ORPHEUM— THE BEST IN VAUDEVILLE
Orpheum
BEGINNING MATINEE TODAY
NAT NAZARRO, JR.
Assisted by ATLANTIC FLEET JAZZ BAND
Next—TRAVERS & DOUGLAS—Irene
Assisted by Louis Thiel in "Morning Glory"
By Grace Bryan
JAMES DUTTON & CO.
Society's Favorite Equestrians
BILLY McDERMOTT
The Only Survivor of Cozey's Army
ARNAUT BROTHERS The Loving Birds
BLACK & O'DONNELL "The Violinist and the Boob"
ORPHEUM ORCHESTRA CONCERTS
HEARST NEWS VIEWS TOPICS OF THE DAY
CHARLES (CHIC) SALE
Impersonator of Rural Characters Taken From Life
GUS EDWARDS
(Himself) Presenting "Welcome Home Song Revue"
Headed by Vincent O'Donnell and Alice and Hazel Furness
Every Night at 8, 15c to $1; Every Day at 2, 15c to 75c. Sat., Sun. and Holidays, 15c to $1.25. Phones, 10477; Main 977.

TRINITY AUDITORIUM— Grand Ave. at 9th
L. E. BEHYMER, Manager. Tel. Pico 3464.
Minneapolis Symphony Orchestra
EMIL OBERHOFFER, Conductor.
TOMORROW
MATINEE 2:15
EVENING 8:00
TICKETS 50c to $2.00
On Sale
TRINITY BOX OFFICE

TRINITY AUDITORIUM— GRAND AVE. AT 9TH. TEL. PICO 3464.
Philharmonic Orchestra
OF LOS ANGELES
WALTER HENRY ROTHWELL, Conductor. W. A. CLARK, JR., Founder.
—NEXT—
FRI. MAT. 3:15 SAT. EVE. 8:15
SOLOISTS:—
Alice Gentle Famous American Soprano, Member Metropolitan Opera Co.
Alfred Kastner Harp-Virtuoso
TICKETS 50c TO $2.00—ON SALE NOW
TRINITY BOX OFFICE—GRAND AT 9TH

MASON OPERA HOUSE— BEGINNING TONIGHT
THE GREAT LAUGHING FESTIVAL
KOLB AND DILL
In "WET AND DRY"
A Temperance Play With a Kick—With Lots of Music on the Side.
SPECIAL JAZZ ORCHESTRA—NEW SONGS—NEW IDEAS
Prices 50c to $2. Matinees, Wednesday and Sat. Wed. Mat., Best Seats $1
BEGINNING NEXT MONDAY NIGHT, FEBRUARY 9
A. H. WOODS presents
The Piquant, Pajama-Clad, Hilarious Rollic
"PARLOR, BEDROOM and BATH"
A Comedy Suite De Luxe
THE FUNNIEST FARCE EVER WRITTEN—SEATS THURSDAY, 9 A.M.

MOROSCO THEATER— MATINEE THURSDAY
OLIVER MOROSCO PRESENTS
POSITIVELY LAST WEEK
OF THOMPSON BUCHANAN'S GREAT HIT,
"CIVILIAN CLOTHES"
WITH HERBERT HAYES AND ELEANOR WOODRUFF.
"POLLY WITH A PAST"
STARTS NEXT SUNDAY
MATS.—10c to 50c EVES.—10c to 75c

GORE'S BURBANK— 6th & Main Sts.
"NOTHING BUT KILTS"
NOW PLAYING
ARMSTRONG'S BABY DOLLS
40 OF THEM

HIPPODROME VAUDEVILLE— NOW SHOWING
EARLE WILLIAMS
in "WHEN A MAN LOVES"

NEWS ITEM

President Teagle of Standard Oil of N. J., estimates that in 1925 the country will need 650,000,000 bbls. of oil as compared with 435,000,000 bbls. used in 1919.

LIBERTY BONDS
RAILWAY BONDS

These investment securities are selling at prices which can hardly fail to attract the analytical investor. Our Financial Statistical Department has prepared valuable circulars relative to these securities, which will be sent free upon request.

Private Wire Service With San Francisco, New York and Other Markets

For information call 60151, Station 5
For quotations, call 60151, Station 6

"Prompt and Efficient Service"

A. W. COOTE
STOCK AND BOND BROKER
MEMBER
LOS ANGELES STOCK EXCHANGE
SAN FRANCISCO STOCK EXCHANGE
PRIVATE WIRE TO NEW YORK MARKETS
MAIN 8015 | 614 S. SPRING ST. | MAIN 4117
LONG BEACH OFFICE — 337 E. FIRST ST.

We Offer
SO. CAL. EDISON
6% BONDS
DUE 1944
PRICE 96
To Yield Over 6.30%
Call, Write, Telephone
Howard G. Rath Company
Established 1910
Investment Securities
Members L.A. Stock Exchange
Security Bldg. Los Angeles
Telephone 62361

Removal to Van Nuys Building
Growth of our business having made larger quarters necessary, we announce removal of our office January 31st to our new location, Suite 411-14 Van Nuys Building.
Jno. O. Knight & Co.
Stocks—Bonds
411-414 Van Nuys Bldg.
Members Los Angeles Stock Exchange
Telephone 10334

OIL EXCITEMENT
At Redondo Beach, Cal.
See the gas seepages—with your own eyes.
Our car leaves our Los Angeles Office at One O'clock Daily.
Anyone interested is welcome
REDONDO OIL CORPORATION
338 Citizens National Bank Building
Los Angeles, Cal.
TELEPHONE US AT 62727 FOR RESERVED SEAT.

THE MARTIN COMPANY
229 Marsh-Strong Bldg.
Los Angeles
We are offering to the investing public the remaining portion of unsold 8% preferred stock of the
LEACH-BILTWELL MOTOR COMPANY
Manufacturers of the
LEACH POWER PLUS SIX DE LUXE AUTOMOBILE
Redeemable within five years at $110 per share and accrued dividends.
Preferred as to assets and dividends.
Descriptive literature and particulars upon request.
Price $100 per share and accrued dividends.
Phone Brdwy. - 3999

FOR SALE
Fifty large villa sites in beautiful Eagle Rock, near Occidental College. Size from 50 to 120 feet frontage by 150 to 200 feet deep. Street work in, including sidewalks and curbs. Also gas and electricity and phone. Five-cent fare and thirty minutes to city. Low prices and easy terms. Discount for all cash. Phone Hollywood 1289 or call 4665 Hollywood Blvd. W. A. ROBERTS COMPANY.

GUADALUPE
County is next; near big companies. We are selling at $10.00 an acre. New Mexico State Oil Leases. Get 10, 20 or 40 while you can.
MOODY & SIDES.
326 Washington Bldg., Los Angeles. 62190.

# Financial, Business, Mining and Oil News.

## NEW ERA DAWNS FOR ELK HILLS.

*Notable Gusher Brought in by Doheny Corporation.*

*Interest Reviving in Land Deals in Kern Region.*

*Randsburg Silver Mine Pays Two Per Cent. a Month.*

[SPECIAL CORRESPONDENCE.]

BAKERSFIELD, Feb. 1.—Racing against the Standard Oil Company for the honor of opening up another big oil well in the Elk Hills district, the Pan-American Oil Company, owned by the E. L. Doheny interests, this week brought in its No. 2 well on section 36, 30-23, about ten miles northeast of Taft, with a daily production of 3500 barrels of 39 gravity oil.

This is one of the greatest oil wells brought in in California for some time and marks the beginning of a new drilling and development campaign in the Elk Hills district. The well is the second big one brought in by the Pan-American on this property within two weeks. The other is the No. 1 on the same section, which is now doing approximately 800 barrels of 35 gravity oil a day and 10,000,000 cubic feet of gas. Oil was struck at 2900 feet.

The Pan-American will at once make preparations for putting down ten new wells on the property, according to Superintendent L. P. Brandell. The present lease upon which the company's two new wells are located comprises fifty-seven acres, but not long ago the W. J. Beard lands on the west half of section 36, 30-23, comprising the north and south eighty acres, were acquired by the Pan-American.

The land is just outside Naval Reserve No. 1.

WEALTH OF GAS.

The gas produced in the Elk Hills, sufficient to supply the entire State of California, has been for the most part wasted and an effort is now being made to bring this commodity under control and put it into lines which will supply San Joaquin Valley towns. Robert P. McLaughlin, State supervisor of oil and gas, this week paid a visit to Kern county and went over the gas situation thoroughly, but no decision had been reached as to what methods will be adopted for controlling the gas wastage.

Oil land transactions have been particularly active during the past week and a revival of the old-time interest in the exchange of leases and ownership is anticipated by many oil men.

The East Puente Oil Company of California, has taken a lease on property holdings of the East Puente Company of Nevada in the McKittrick, Kern River and Weed Patch districts and in Orange and San Bernardino counties.

The Pittsburgh-Belridge Oil Company has transferred by deed of trust to the Security Trust Company the northwest quarter of section 20, 28-21 in Kern county.

J. F. Goodwin, Santa Maria banker, has just closed a deal with O. S. Kimberlin of Berkeley for section 1, 27-26, on the west front of the Kern River field, for $24,000 cash. The land is conceded to be most favorably located in the trend of oil possibilities in this field. It is expected Mr. Goodwin will at once start a drilling campaign.

The Del Rey Oil Company has granted a twenty-year lease to the Associated Oil Company on three properties in the northern Kern River fields, where exploration for oil is being conducted. The tracts are: Half of section 35, 27-27, eight miles north of Oilcenter; northwest quarter of the southeast quarter, section 11, 28-27, five miles north of Oilcenter; northeast quarter, section 7, 28-28, six miles north of the same town.

E. T. Edwards and G. J. Hansen have secured a lease from L. La Leutholts and H. T. Dillon for a period of twenty years on property located in section 18, 32-23, three miles south of Fellows, on the Kern county line. A one-eighth royalty on production goes to the owners.

MINE DIVIDEND.

The California Rand Silver, the corporation that succeeded the partnership that operated the Kelly silver mine at Randsburg, has declared a dividend of two cents per share, payable the 28th of each month. The first distribution took place last Wednesday. This means a distribution of $25,600 each thirty days, the stock issue being 1,280,000 shares, par value $1.

Under the partnership in control before incorporation, the total dividends in five months up to January 1, were $100,000, so that the mine has been on a dividend-paying basis from the date of the first shipments of ore, last August.

Up to the first of this month, a total of eighty cars of rock have been shipped, bringing a net return of more than $520,000, on an average of above $4000 a car. The last twenty cars have averaged more than $4500.

This property at Randsburg was discovered by former Sheriff J. W. Kelly and associates last May, and the first car of ore shipped from the surface went fifty ounces to the ton, with the values increasing with the depth.

YOU CAN BUY

| | | |
|---|---|---|
| Richfield Union | @ | $1.00 |
| Richfield Consol. | @ | 1.00 |
| Richfield United | @ | .75 |
| Harrington-Dumas | @ | 1.00 |
| Richfield-Yorba | @ | 1.50 |
| Beatty Oil & Dev. | @ | 1.00 |
| Gold Seal Pet. | @ | .25 |
| Adams Drilling | @ | 1.00 |
| True Oil | @ | .03½ |
| Belle of Montebello | @ | 1.15 |
| Montebello Crude | @ | 1.00 |
| Postona Oil | @ | 1.00 |
| Republic Petroleum | @ | Mkt. |
| United Oil | @ | Mkt. |
| Allied Petroleum | @ | 1.35 |
| Turner-Brooks Units | @ | 100.00 |
| Burk-Kirby | @ | 1.00 |
| Triangle Royalty | @ | 2.50 |
| Congressional Oil | @ | .10 |
| Globe Petroleum | @ | .25 |
| So. Cal. Oil | @ | 1.00 |

Or Any Other Stocks
ON THE PARTIAL-PAYMENT PLAN
One-fourth cash with order, balance in 10 equal monthly installments. Send for descriptive circular.
EDWIN KENNEDY & CO.
Members Los Angeles Stock Exchange and San Francisco Stock Exchange
720 S. SPRING ST. 720 LOS ANGELES
GROUND FLOOR

LOUISIANA LEASE SYNDICATE
1000 Acres—No Rentals
Capitalization 1000 Units
Par Value $50 each
The biggest profits in oil come to those who invest ahead of the drill.
NEW WELL REPORTED IN NEAR OUR LEASE and profits should increase greatly through the development of adjoining acreage.
Shrewd investors are turning to acreage for big speculative investments.
This Syndicate offers unusual opportunities for an attractive speculative investment.
We recommend the purchase of these units to those who are willing to take a chance with great possibilities for handsome profits.
We do not guarantee dividends. However we do guarantee a square deal to every unit holder.
Map of Louisiana Oil Fields sent on request.
American Securities Co.
828 Story Bldg. Pico 3304

FOR SALE
RICHFIELD YORBA .$1.25
RICHFIELD UNITED. 75c
TRUE OIL . . . . . 3¼c
TURNER-BROOKS ROYALTY . . .$100.00
Continental O. & R. . .$1.50
Apex Central Oil . . . . . 1.00
Send us your orders.
For Richfield United at . .75c
Harrington Dumas at . .$1.00
WE HAVE CASH TO BUY:
Beatty Oil at 62c. Richfield Union at 97c. Richfield Consolidated at 62c. Diamond C and D, Richfield-Yorba.
½ CREDIT.
Extended on many stocks.
LIBERTY BONDS
Bought and Sold.
H. N. WILLARD & CO.
623 S. Spring St. Phone 14515

CONGRESSIONAL OIL
We own and offer a limited amount of this stock at par, 10c.
ALL OIL ISSUES OF MERIT BOUGHT, SOLD, QUOTED.
PROMPT, Accurate Service
JOHN S. SANGER & COMPANY
SELECTED INVESTMENTS
Phone 65436
615-17 Hibernian Bldg.
Los Angeles, California

## EARTHQUAKE UNLIKELY TO AFFECT OIL WELLS.

EXPERT DECLARES GULF COAST FIELDS IN MEXICO ARE PRODUCING AS USUAL.

[SPECIAL CORRESPONDENCE.]

HOUSTON (Tex.) Jan. 30.—"Of course, no one knows what effect a severe earthquake might have on the oil production of the Gulf Coast region of Mexico," said E. T. Dumble, geologist of the East Coast Oil Company of Mexico, the Rio Bravo Oil Company and other Southern Pacific Railroad subsidiary interests, "but viewed from a geological standpoint, I am of the belief that no great harm would come from such a disturbance. It might be that the opening of great crevasses in the earth would divert the underground oil supply to some new location, but that seems hardly probable.

"It will be remembered that the earthquake at Coalinga, Cal., had no appreciable effect upon the oil production of that field. It has been suggested that a strong seismic disturbance would probably shake up the oil pools and thereby increase the production, but I don't know about that."

Mr. Dumble said that damage by the recent earthquake in Mexico affected a large area in the state of Vera Cruz, some distance south of the nearest oil producing areas of that state. The East Coast Oil Company is drilling no new wells at this time, but is obtaining good production from wells already finished.

## FROM HAYDEN REGION.

Gila Development Milling Twenty Thousand Tons of Ore.

[SPECIAL CORRESPONDENCE.]

HAYDEN (Ariz.) Jan. 30.—The Gila Development Company is operating a thirty-ton Lane mill on its property in Cane Springs Wash, near Troy, northwest of this place. About 20,000 tons of free-milling gold ore is available for treatment, taken from an eight-foot vein, developed to 200 feet of depth. There is modern surface equipment, for hoisting and for machine drilling. Advantage will be received from a new highway now under construction between Troy and Kelvin. J. C. Devine is managing director. Ralph W. Bartlett and Charles M. Barney, both of Boston, respectively, are president and secretary.

Copper ore sampling from 15 to 20 per cent. is being shipped from the Sombrero Butte property of the Magma Chief Company, near Mammoth. A station is being cut at 320 feet, for lateral development of an ore body developed at 220 feet. The main vein is of sulphide, twelve feet wide.

## GOLD BULLION OUTPUT GROWS.

*United Eastern Production is Approaching Large Sum.*

*Quarterly Dividend of Twenty-one Cents is Declared.*

*Work is Carried on in Other Mines with Success.*

[SPECIAL CORRESPONDENCE.]

OATMAN (Ariz.) Jan. 30.—United Eastern has started upon its policy of quarterly dividends, the first declared being 21 cents. The monthly output of gold bullion is climbing in very close to $200,000, afetr a year in which output was kept down materially by a miners' strike. Labor conditions now are good. The mine is declared in excellent shape, with enough pay ore in sight to run the mill for three years, this exclusive of an estimated two years' supply in the acquired Big Jim property.

The strike stopped operations on the new 1200-foot level, which lately was unwatered and through which there will be added exploration. If the results prove encouraging, the shaft is to be sunk to 1800 feet. The ore reserves are reported to average $24 a ton. The company has no debt and has a treasury surplus of $750,000.

Tom Reed has cut the Bald Eagle ledge on the 600-foot level, under a point where notably rich ore has been found. The ore is said to be of good milling grade.

United American has been drifting, with good results, on what is believed an extension of the Aztec vein of the Tom Reed.

Highland Chief is drifting along a quartz ledge cut by its lower tunnel.

After two years of idleness, work has been resumed on the Amalgamated, with the shaft nearing 400 feet, where there will be cross-cutting in the hope of cutting a continuation of the Gold Roads ledge.

Arizona Mossback has continued its annual meeting to March 15, to secure the presence of eastern stockholders. Charles W. Maier has been succeded as persident by Jess W. Spiedel of Wheeling, W. Va., who will move to Los Angeles, to be nearer the property. Work is progressing on the 700 level. In March there is to be determination on a plan for a 300-ton mill, for which it is claimed is available $00,000 tons of $10 ore.

## FAIL TO CHECK DAILY WASTE OF TEXAS GAS.

HEARING DISCLOSES LOSS OF 228,000,000 FEET EACH TWENTY-FOUR HOURS.

[SPECIAL CORRESPONDENCE.]

EASTLAND (Tex.) Jan. 30.—Although it was developed at the recent hearing held here by representatives of the State Railroad Commission and oil operators that the daily waste of gas from wells in this region amounts to approximately 228,000,000 cubic feet, no feasible method of utilizing or conserving this product was accepted or offered.

The special purpose of the hearing was to discover if the gas from these wells could not be piped to Fort Worth and Dallas to overcome the periodical shortage of the fuel in those cities. The hearing was held at the instance of Dr. George C. Butte, director of the oil and gas conservation bureau of the Railroad Commission. Many witnesses were examined and a large amount of data bearing upon natural gas production and its relation to oil flows was outained.

It was shown by the testimony of experts that natural gas is found in two strata in the Ranger, Desdemona and other fields of this section. The upper stratum may be regarded as of commercial value, but the oil operators usually "mud in" this first gas stratum and go deeper in order to test out the second stratum. Gas flows from the second stratum usually precede the coming in of the oil flows and the operators are loath to shut off this gas escape.

## OIL SCUM IN WELL LEADS TO VISIONS.

[SPECIAL CORRESPONDENCE.]

ARLINGTON, Jan. 30.—The vision of tall oil derricks standing among their green orange groves has been in the minds of the people of this vicinity since the announcement made a few days ago by William Anderson of Colorado avenue that in his well, which is only twenty feet deep, the oil scum is so thick that it has been necessary to skim it off before using it for stock and irrigation purposes. After examination of the scum, Mr. Anderson was visited by several oil men who made ineffectual attempts to secure a lease on the ground. Mr. Anderson has entered into a contract with a Long Beach driller to sink a test well. H. J. Paulson, whose property is about 1000 feet from the well on the Anderson ranch, states that he has been approached by several well-known Los Angeles oil men, with definite offers for his property, all of which have been refused. The well drives into decomposed granite, and it is the belief of local men who have worked in the oil country that the oil is being forced through the few feet of granite from the oil-bearing sands underneath.

## LAKE REGION IS TO BE FULLY TESTED.

[SPECIAL CORRESPONDENCE.]

LAKE ELSINORE, Jan. 30.—With the arrival of F. G. Downey, one of the oldest oil drillers in the State, and W. G. Webb, metallurgist, mineralogist and geologist of San Francisco, and the admission by several neighboring ranchers that their land has been under lease for oil purposes for some time, the movement toward fully testing this field is under way. It is stated by geologists that there is a big break in the strata near here, and for that reason a greater probability of striking it. Messrs. Downey and Webb, will spend some time here looking over the situation. The land under lease was inspected and reported on favorably some time ago by experts, and the ranchers who leased their lands expect the early selection of a spot for the first well.

## UNITED VERDE TAPS ORE OF LOW GRADE.

DAVID MORGAN EXPECTS RICHER DEPOSITS BENEATH.

[SPECIAL CORRESPONDENCE.]

JEROME (Ariz.) Jan. 30.—United Verde Extension, on its 1500-foot level, has drifted into the ore body previously cut by a winze to the 1700. The ore thus far sampled averages six per cent. value, much lower grade than above, indicating that possibly the zone of enrichment has been passed and the permanent unaltered ores reached.

President Douglas states that the ore in the winze "showed lower values on the 1500 and 1700 levels." Some of the ore between the fourteenth and fifteenth levels, on the authority of David Morgan, ran 32 per cent. copper. Morgan believes that this rich ore will be found very much deeper than 1500 feet, and attaches little importance to the assays reported.

Gadsden, in the sinking of a winze from the 1200-foot level, is getting very near the fault aimed at, estimated at 145 feet below the level floor. A new level is to be started on the fault, east and west, as soon as it is reached. Drilling contractors have had much trouble in trying to reach the same fault at a greater depth by an angling hole from the 1200, a distance of 900 feet. The first hole has caved badly.

A contractor on the Jerome-Superior has been drifting fifteen feet a day on the 700-foot level in what is described as interesting ground. A cage is to be installed in the shaft.

Shea has completed a road to its camp and is installing compressor equipment at the portal of its new tunnel, which is to be 1200 feet long and cut at 675 feet ore thus far developed only by a 320-foot incline shaft. The tunnel will drain a considerable flow of water. Ore shipments to the Extension smelter, three miles away, are to start next month. It is expected that shipping silver-copper ore will come from the tunnel which has been started along a cross-vein.

## PUSH DEVELOPMENT OF ARIZONA MINES.

ORE CARRIES THRE PER CENT. COPPER, BESIDES GOLD.

[SPECIAL CORRESPONDENCE.]

TUCSON (Ariz.) Jan. 30.—A very favorable report has been received from a flotation concentration test in Denver of ore from the Daily-Arizona Consolidated Copper Company property in the Catalinas. There was recovery of 93 per cent. of the copper value from ore that ran from 3 to 6 per cent. copper, besides gold, silver and zinc. Already developed is 70,000 tons of ore carrying 3 per cent. copper and $2 gold and silver. It is probable a mill will be erected soon following completion of a road now being built from Oracle to the mine.

The Paymaster Silver-Lead, in the San Xavier district, has undercut old workings, tapping much water and developing copper ore of good grade. Profit has attended ore shipments for the past two years, and the dumps contain several thousand tons of milling ore averaging $10 value. On the 330-foot level, the deepest, the ore is a lead-copper sulphide, with some zinc blende. The mine is old, having been idle for ten years until 1917.

The Sherwood property in the Comobabi district, sixty miles southwest of Tucson, is cross-cutting at 300 feet. Upper-levels ore runs 3½ per cent. copper and ten ounces silver.

J. M. Pemberton of Tucson has sold the Bondurant group, eighty miles southwest, to R. J. Monahan and associates, oil men from the Homer and Burkburnett fields. In a drift at ninety feet the vein is said to average $60 gold across its three-foot width.

At Silver Bell the American Smelting and Refining Company has sunk into an extensive ore body on its Hilda claim.

The Ohio-Arizona Copper Company is building a tram from its property in the Silver Bell Mountains to a road below to facilitate ore shipments.

## CRACKERJACK NOW IS A PRODUCER.

[SPECIAL CORRESPONDENCE.]

GOLDFIELD (Nev.) Jan. 30.—The Crackerjack Company has taken its position as a producer among the mining enterprises of Nevada for the first time since its organization in the early days of Goldfield. Three stopes have been opened in ore assaying $80 to $170 per ton, and shipments have begun to custom smelters. A large tonnage of this rich shipping product has been placed in sight and development of a new shoot, expected to yield bonanza quartz, begun.

Large amounts of milling ore have been blocked out in both the Crackerjack mine and the Florence lease of the Crackerjack Company, and arrangements have been completed for treatment of this ore in the mill of the Goldfield Development Company. The tonnage of profitable ore already in sight insures a long period of profitable production, and the management expects to commence distributions of dividends before many months have passed.

## LEAF GOLD FIND CAUSES A STIR.

[SPECIAL CORRESPONDENCE.]

AUSTIN (Nev.) Jan. 30.—Brown quartz showing leaf gold has been opened in the upper tunnel of the Nevada Birch Creek mine, and the lower tunnel, in about 550 feet, is believed to be within 150 feet of the downward course of the bonanza orebody. The brown ore is somewhat decomposed, with the richer portion assaying $10,000 to $20,000 per ton.

The gold is found in a succession of leaves and is among the most beautiful specimen product ever found in Nevada. Intense excitement has been aroused in this section over the discovery, and the fact that the Cahill Lode has been proven to extend to depth is believed to insure a wild boom for the Birch Creek district in the approaching spring.

A Seasoned Investment Legal for California Savings Banks

FOR many years San Joaquin Light and Power Corporation First and Refunding Six Per Cent Bonds have been rated by conservative investors and savings banks in California as a high grade investment.

Today the security is stronger and the earnings larger than at any time in the past. This growth is entirely due to the steady development of the San Joaquin Valley. The great initial expense of development work, installing power plants, and building main transmission lines has already been financed.

All future growth of population and industry in the San Joaquin Valley means increased business and lower operating costs.

All rates for service have been fixed by the California Railroad Commission as being high enough to yield a reasonable return upon the invested capital and yet as low as could be charged consistent with the giving of efficient service to consumers.

We recommend San Joaquin Light and Power Corporation, Series "C," Six Per Cent Bonds as a conservative, seasoned investment.

Write, call, or telephone for descriptive circular.

*Price, 99 and accrued interest*

BLYTH, WITTER & CO.
U. S. GOVERNMENT, MUNICIPAL AND CORPORATION BONDS
521 Trust and Savings Bldg. Phone Broadway 327
LOS ANGELES
PASADENA 614 Chamber of Commerce Bldg.
SAN DIEGO 624 First National Bank Bldg.
SEATTLE SAN FRANCISCO NEW YORK

MEMBER of the FEDERAL RESERVE SYSTEM

NOW A LEGAL INVESTMENT for California Savings Banks

Capital and Surplus $4,250,000
Resources over $80,000,000

$100,000 Southern California Edison Company
General and Refunding Mortgage 25-Year 6% Gold Bonds, "Series of 1919"

Dated July 1, 1917. Due February 1, 1944. Redeemable at 105 and interest on any interest payment date up to and including February 1, 1932, and at 102 and interest on any interest payment date thereafter. Interest payable February 1 and August 1. Coupon bonds of $1000, $500 and $100 denominations.

Tax Exempt in California. Issuance authorized by the Railroad Commission of the State of California.

The following information is taken from official sources:

THE SOUTHERN CALIFORNIA EDISON COMPANY owns or controls and operates a comprehensive and thoroughly modern system for the generation, transmission and distribution of electricity, serving either directly or at wholesale over 150 cities and towns, including the cities of Los Angeles, Pasadena, Riverside, San Bernardino, Santa Barbara, Long Beach, Santa Monica, Redlands, Oxnard, Ventura, Visalia, Tulare and Porterville. The Company operates in ten counties in Southern California and the San Joaquin Valley, with an area of over 55,000 square miles and a population of over 1,000,000.

The Edison System includes generating plants with a present total installed capacity of 302,430 horse power, of which 158,920 is hydro-electric.

Both the gross and net earnings of the properties now comprising the Edison System have more than quadrupled during the past thirteen years, and for the year ended November 30, 1919, the net earnings of the Company were $6,135,996.29, or more than two and three-tenths times the annual interest on its mortgage bonds.

Price 96 and interest, yielding over 6.30%

BOND DEPARTMENT
SECURITY TRUST & SAVINGS BANK
SAVINGS COMMERCIAL TRUST
235-6 SECURITY BUILDING
LOS ANGELES

WRITE OR CALL FOR INFORMATION CONCERNING

| | |
|---|---|
| GENERAL PHONOGRAPH CORP. 7s | 1920-24 |
| SPICER MANUFACTURING CORP. 6s | 1920-24 |
| SOUTHERN CALIFORNIA EDISON 6s | 1944 |
| SPICER MANUFACTURING CORP., 8% PREFERRED | |
| J. C. PENNEY 7% CUMULATIVE PREFERRED | |
| PACKARD MOTOR CAR CO. 7% CUM. PREF. | |
| WILLYS-OVERLAND NONCONVERTIBLE 7% PREF. | |
| (NEW) LINCOLN MOTOR CO. CLASS A SHARES | |

Merrill, Lynch & Company
MEMBERS NEW YORK, CHICAGO, DETROIT STOCK EXCHANGES.
216 VAN NUYS BUILDING PHONE 63879

Audits Tax Reports Systems
KLINK, BEAN & COMPANY
PUBLIC ACCOUNTANTS
1020 Title Insurance Building
Los Angeles.
San Francisco 60065—Main 3205. Los Angeles

BLANKENHORN-HUNTER-DULIN CO.
INVESTMENT SECURITIES
1003 American Nat. Bank Bldg., San Francisco. 402 Trust & Savings Bldg., Los Angeles. Main 6801. 210 E. Colorado St., Pasadena.

CAL. GUSHER FIELD
A limited amount of stock at $1.00
RICHFIELD UNION PETROLEUM COMPANY
Phones 60000—Pico 110 1010 Trust and Savings Bldg., Los Angeles, Cal.

AS A MEMBER OF THE LOS ANGELES STOCK EXCHANGE
We try to serve our customers faithfully. We do not own a single share of stock listed on the exchange. We render service to sell with no petty prejudice for or against any stock or bond listed hence we can execute your orders as trusted to us without fear or favor. As to our financial responsibility we will gladly give you references.
Liberty Bonds Bought and Sold
C. E. MILLER
Member Los Angeles Stock Exchange
404 Merchants Nat'l. Bank Bldg.
Telephone 15314

STOCK IN TEXAS TREASURE OIL CO.
Covers Four Valuable Holdings in Texas.
908 Citizens National Bank Bldg.
Phone 60930. Los Angeles, Cal.

MONDAY MORNING.

CALIFORNIA OIL DEVELOPMENTS
Bid fair to surpass anything in the past, and investors that use rare judgment should make handsome profits.
APEX CENTRAL OIL COMPANY
Located as it is in proven territory, with an extensive drilling campaign mapped out, and producing oil now of high gravity, is a COMPANY that should be given your immediate attention; as the shares are LIMITED. Make your appointment to visit the property now, or send for descriptive circular and map.
John S. Sanger & Co.
Selected Oil Investments
Phone 65436
615-617 Hibernian Bldg.
Los Angeles, California
Corporation Permit 8229

7% First Mortgages
Ranging From $1,000.00 to $3,500.00
Secured by new residence property in southwest section of city on a basis that makes them acceptable by savings banks.
An Additional Security
We hold a Trust Deed providing monthly payments to include interest on 1st mortgage taxes and insurance. Interest is remitted when due by this Company, eliminating the annoyance of collection, etc.
The Financial Standing
of each mortgagor has been investigated before mortgage was signed. Further information in regard to properties given upon request.
Bond & Mortgage Dept.
Los Angeles Investment Company
INVESTMENT BUILDING
60127 Main 8647

FOREIGN GOVERNMENT BONDS
Government Bonds of Great Britain, Belgium and France offer possibilities of profit ranging from
32% to 200%
Particulars on Request.
We buy and sell all issues of U. S. Government and Foreign Government Bonds.
Howard G. Rath Company
Established 1910
Investment Securities
Members L.A. Stock Exchange
Security Bldg. Los Angeles
Telephone 62361

WE BUY LIBERTY BONDS
Any Amount
$50—$100—$500
Also
WAR STAMPS, 4.37
Value for January.
United Stock and Bond Co.
634 S. Spring St.
Ground Floor.

Buy Home Service Company Preferred Stock Paying 8%
Has Never Missed a Dividend
R. B. MORRIS
820 Central Bldg. Broadway 6170

LIBERTY BONDS
Bought and Sold
at daily Stock Exchange prices. All stocks and bonds handled.
L. H. SCHIEK & CO., Brokers
Members L. A. Stock Exchange
Pico 3201. 650 I. W. Hellman Bldg.

We have several first mortgage
BONDS
of excellent investment value which we can sell, to net you over 7 per cent.
Robert Marsh & Co., Inc.
Bonds
300 Marsh-Strong Bldg.
Bond Dept. Pico 3453

Windsor Square
Wilshire's
Highest Class — Lowest Priced
Residence Property.
R. A. ROWAN & CO.
820 Title Insurance Bldg.

Leases in OIL RIVER BASIN, New Mexico, at $10.00 per acre.
Send for information.
W. A. STUART, Licensed Broker
820 Merchants National Bank Bldg.
LOS ANGELES, CAL.

Texas Oil & Gas Leases
Drilling Contracts
Real Estate
Hamell & Glover
629 Story Bldg.

nt Legal *for*
Banks

n the San Joaquin Valley
reased business and lower
costs.
or service have been fixed
lifornia Railroad Commis-
ng high enough to yield a
return upon the invested
d yet as low as could be
nsistent with the giving of
rvice to consumers.
ommend San Joaquin
d Power Corporation,
," Six Per Cent Bonds
nservative, seasoned in-
. or telephone for descrip-
r.
rest
& Co.
THEN BONDS
Broadway 327
SAN DIEGO
624 First National Bank Bldg.
NEW YORK

VE SYSTEM
A
STMENT
Bond & Mortgage Dept.
Los Angeles Invest-
ment Company
INVESTMENT BUILDING
Main 5647
avings Banks

Edison Company
ar 6% Gold Bonds,
ble at 105 and interest on
ry 1, 1932, and at 102
reafter. Interest
on bonds of
tions.
Railroad Commission of the
rces:
OMPANY owns or con-
modern system for the
, serving either direct-
ding the cities of Los
Barbara, Long Beach
Tulare and Porterville.
California and the San
miles and a population
a with a present total
ch 158,920 is hydro-
es now comprising the
the past thirteen years.
earnings of the Com-
three-tenths times the
ver 6.30%
TMENT
TRUST
BANK
TRUST
BUILDING
ES

AS A MEMBER OF THE
LOS ANGELES STOCK
EXCHANGE
We try to serve our customers faithfully.
We do not own a single share of stock listed on the exchange. We have services to sell with no petty prejudices for or against any stock or bond listed hence we can execute your orders as entrusted to us without fear or favor.
As to our financial responsibility we will gladly give you reference.
Liberty Bonds
Bought and Sold
C. E. MILLER
Member Los Angeles Stock Exchange
404 Merchants Nat'l. Bank Bldg.
Telephone 15514

STOCK IN
TEXAS TREASURE OIL CO.
Covers Four Valuable Holdings
in Texas.
928 Citizens National Bank Bldg.
Phone 62035. Los Angeles, Cal.



## CALIFORNIA OIL DEVELOPMENTS

Bid fair to surpass anything in the past, and investors that use rare judgment should make handsome profits.

### APEX CENTRAL OIL COMPANY

Located as it is in proven territory, with an extensive drilling campaign mapped out, and producing oil now of high gravity, is a COMPANY that should be given your immediate attention; as the shares are LIMITED. Make your appointment to visit the property now, or send for descriptive circular and map.

John S. Sanger & Co.
Selected Oil Investments
Phone 65436
615-617 Hibernian Bldg.
Los Angeles, California
Corporation Permit 8229

## 7% First Mortgages

Ranging From
$1,000.00 to $3,500.00
Secured by new residence property in southwest section of city on a basis that makes them acceptable by savings banks.

**An Additional Security**
We hold a Trust Deed providing monthly payments to include interest on mortgage taxes and insurance. Same is remitted when due by this company, eliminating the annoyance of collection, etc.

**The Financial Standing**
of each mortgagor has been investigated before mortgage was signed. Further information in regard to properties given upon request.

Bond & Mortgage Dept.
Los Angeles Investment Company
INVESTMENT BUILDING
Main 5647

## FOREIGN GOVERNMENT BONDS

Investment Bonds of Great Britain, Belgium and France offer possibilities of profit ranging from
32% to 200%
Purchases on Request.
We buy and sell all issues of U. S. Government and Foreign Government Bonds.
Edward G. Roth Company
Established 1890
Investment Securities
Members L.A. Stock Exchange
Merchants Nat'l. Bank Bldg. Los Angeles
Telephone 62161

## WE BUY LIBERTY BONDS

Any Amount
$50—$100—$500
Also
WAR STAMPS, 4.37
Value for January.
United Stock and Bond Co.
634 S. Spring St.
Ground Floor.

## Buy Home Service Company Preferred Stock Paying 8%

Has Never Missed a Dividend
R. B. MORRIS
Central Bldg. Broadway 6170

## LIBERTY BONDS

Bought and Sold
at daily Stock Exchange prices.
All stocks and bonds handled.
L. H. SCHIEK & CO., Brokers
Members L. A. Stock Exchange
Phone 690 I. W. Hellman Bldg.

We have several first mortgage
## BONDS

of unusual investment value which we can sell, to net you over 7 per cent.
Robert Marsh & Co., Inc.
Marsh-Strong Bldg. Phone 24151
Bond Dept.

## Windsor Square

Wilshire's
Highest Class — Lowest Priced
Residence Property.
R. A. ROWAN & CO.
Title Insurance Bldg.

Leases in
OIL RIVER BASIN,
New Mexico,
at $10.00 per acre.
Send for information.
W. A. STUART, Licensed Broker
Security National Bank Bldg.
LOS ANGELES, CAL.

Texas Oil & Gas Leases
Drilling Contracts
Real Estate
Hamell & Glover
629 Story Bldg.

# TEXANS BUILD OIL REFINERIES.

*Twenty-three New Plants are Being Planned.*

*One Hundred in Operation or Under Construction.*

*Entire Petroleum Output may be Handled Soon.*

[SPECIAL CORRESPONDENCE.]

AUSTIN (Tex.) Jan. 30.—At the present rate refineries are being built in Texas it may not be long until the plants will be able to refine the crude petroleum of this State as fast as it is produced. There are at this time 100 refineries finished and in operation or under construction. Plans have been adopted for the construction of twenty-three additional plants. The capacity of the refineries ranges from 400 barrels a day to 60,000 barrels a day. Most of the plants are of 5000 to 15,000 barrels daily capacity. The following is a list of the refineries in operation, under construction or proposed, with capacity of each:

In operation—American Refining Company, Wichita Falls, 5000; Acme Refining Company, Burkburnett, 500; Brownwood Refining Company, Brownwood, 500; Brownwood Oil and Refining Company, Brownwood, 500; Beaver Valley Oil and Refining Company, Cisco, capacity not known; Burkburnett Refining Company, Burkburnett, 2000; Beaver Electra Refining Company, Electra, 5000; Carson Refining Company, Brownwood, 500; Crude Oil Marketing Company, Burkburnett, 5000; Crown Oil and Refining Company, Houston, 5000; Dixie Refining Company, Witchita Falls, 2000; Home Oil and Refining Company, Fort Worth, 5000; Hall Mountain Refining Company, Brownwood, 500; Humble Oil and Refining Company, San Antonio, 1800; Hoffman Oil and Refining Company, Houston, 1000; Hughes, Palmer et al, Houston, 500; Interstate Refining Company, Burkburnett, 2500; Interocean Refining Company, Burkburnett, 1000; Invader Oil and Refining Company, Burkburnett, 2500; Liberty Refining Company, Cisco, 3500; Lone Star Oil and Refining Company, Coleman, 500; Lone Star Oil and Refining Company, Wichita Falls, 6000; Magnolia Petroleum Company, Corsicana, 3500; Magnolia Petroleum Company, Fort Worth, 12,000; Magnolia Petroleum Company, Beaumont, 50,000; Montrose Refining Company, Fort Worth, 5000; Mary Owens Oil Company, Humble, 1000; New Tex Refining Company, Wichita Falls, 2000; Noble Oil and Gas Company, Burkburnett, 8000; New Era Refining Company, Iowa Park, 2000; Oriental Oil Company, Dallas, 5000; Odessa Oil and Refining Company, Ranger, 1000; Pierce Oil Corporation, Texas City, 2500; Pierce Oil Corporation, Fort Worth, 15,000; Producers' Refining Company, Gainesville, 12,000; Power Oil Refining Company, Wichita Falls, 5000; Panhandle Oil and Refining Company, Wichita Falls, 5500; Ranger Refining Company, Ranger, 700; Ranger Oil and Refining Company, Ranger, 3000; Southern Oil and Refining Company, Fort Worth, 500; Star Refining Company, Fort Worth, 1000; Sunshine State Oil and Refining Company, Wichita Falls, 3000; Southwestern Producers and Refining Company, Wichita Falls, 2000; Security Refining Company, Burkburnett, 1500; Seaboard Oil and Refining Company, Orange, 2500; Sinclair Gulf Refining Company, Houston, 20,000; The Texas Company, Dallas, 12,000; The Texas Company, Gates, 15,000; The Texas Company, Port Arthur, 60,000; The Texas Company, Port Neches, 15,000; Transcontinental Refining Company, Fort Worth, 4000; Thrall Oil and Refining Company, Thrall, 1000; Texhoma Oil and Refining Company, Wichita Falls, 2500; Tex Oil Refining Company, Burkburnett, 1000; Travis Refinery, Burkburnett, 700; Transatlantic Petroleum Company, Houston, 1600; Uniform Gasoline and Petroleum Company, Burkburnett, 4000; Victor Refining Company, Burkburnett, 2000; White Eagle Refining Company, Fort Worth, 5000; Waggoner Refining Company, Electra, 3600; Wichita Valley Refining Company, Iowa Park, 5000.

Under construction—Abner Davis, trustee, Wichita Falls, 1000; Amarillo Petroleum and Refining Company, Amarillo, 2000; Bankers Refining Company, Wichita Falls, 1000; Commonwealth Refining Company, Wichita Falls, 1000; Crescent Oil Refining Association, Houston, 600; Duncan Oil and Refining Company, Ranger, 2000; De Leon Refining Company, De Leon, 2000; Deepwater Oil Refiners, Houston, 1000; Elliott Jones & Co., San Antonio, 4000; Federal Oil and Refining Company, Fort Worth, 5000; Gorman Home Refining Company, Gorman, 1200; Holliday Refining Company, Wichita Falls, 2000; Humble Oil and Refining Company, Houston Channel, 60,000; Indiahoma Refining Company, Ranger, capacity not known; Panther City Refining Company, Fort Worth, 5000; Panhandle Oil and Refining Company, Amarillo, 3000; Par Refining Company, De Leon, 2000; Republic Oil and Refining Company, West Dallas, 5000; Sabano Refining Company, Gorman, capacity not known; State Refining Company, Dallas, 1500; Sherman Refining Company, Sherman, 2000; Tex Producing and Refining Company, Fort Worth, 5000; T-B Refining Company, Ranger, 2000; Texas Gulf Refining and Pipe Line Company, Abilene, 2000; Weatherford Refining Company, Weatherford, 2000; Wichita Ranger Oil and Refining Company, Wichita Falls, 2500; Walker Oil and Refining Company, Houston, 1000.

Proposed—Ok-In Refining Company, Fort Worth, 5000; Consolidated Producing and Refining Company, Ranger, capacity not known; Olds Clark Refining Company, Ranger, capacity not known; Comanche Refining Company, Comanche, 1000; Federal Oil and Refining Company, Marshall, 2000; Monarch Refining Company, Gainesville, 5000; International Oil and Refining Company, Ranger, capacity not known; Harrell Pipe Line and Refining Company, Eastland, capacity not known; Hogg Creek Refining Company, Stephensville, 4000; Economy Refining Company, Wayland, Stephens county, 3000; National Refineries Company, Fort Worth, 25,000; Victor Refining Company, Newcastle, 2000; West-Tex Producing and Refining Company, Breckenridge, capacity not known; Navarro Oil and Refining Company, Corsicana, capacity not known; American National Refining Company, Cisco, 5000; Pullman Oil and Refining Company, Corsicana, capacity not known; Invincible Oil Corporation, Houston, 5000; Keene and Wolf et al, Houston Ship Channel, 1000; Pilot Oil and Refining Company, West Columbia, 1000; Mogul Producing and Refining Company, West Columbia, 1000; Empire Gas and Fuel Company, Houston Ship Channel, 10,000; Marland Refineries, Houston Ship Channel, capacity not known; White Oil Corporation, Texas City, 15,000.

## WILL REOPEN TIN MINE.

[SPECIAL CORRESPONDENCE.]

CORONA, Feb. 1.—The present high price of tin may bring a new industry to this district. Last week F. H. Phillips, inspected the old Temescal tin mine, which years ago was worked by a large force, but in which the mineral was not found in sufficient abundance to justify further development. The increase in the price of the metal has changed the outlook. Mr. Phillips said the syndicate he represents considers the property a good enough prospect to justify pumping out the old shaft, and making a thorough investigation of the vein and the old workings. Operations will begin in a short time.

## TRY CORONA FOR OIL.

[SPECIAL CORRESPONDENCE.]

CORONA, Feb. 1.—It was learned today that Dr. W. B. Craig is behind the recent location of a number of oil claims and the leasing of much land adjacent to this city for oil exploration. He is understood to be agent for Los Angeles capitalists who believe the Lorbs oil field in Orange county extends to the neighborhood of this city. The ground is to be thoroughly tested.

## OFFER TO BUY MINE.

[SPECIAL CORRESPONDENCE.]

WILCOX (Ariz.) Jan. 30.—An offer of $500,000 is reported to have been made by the Gold Prince Mining Company for the adjoining property of the Dos Cabezas Gold Ridge Mining Company. The offer has been referred to a vote of the stockholders.

## NEW YORKER A BUYER.

[SPECIAL CORRESPONDENCE.]

YUMA (Ariz.) Jan. 30.—H. S. Halloway of New York has bought for $75,000 the Mandevil property in Silver district, thirty miles north of Yuma. The sale was by local parties. Work has been started and a streak of rich silver ore is being followed.

## GETS NEW EQUIPMENT.

[SPECIAL CORRESPONDENCE.]

BUCKEYE (Ariz.) Jan. 30.—A new and much heavier drilling rig has been ordered in Simi, Cal., by the Palo Verde Oil and Refining Company, which has property near the Gila River, a few miles west of this point. The old equipment proved inadequate after several hundred feet had been drilled.

## Legal.

### NOTICE OF THE ANNUAL MEETING OF THE STOCKHOLDERS OF THE LOS ANGELES INVESTMENT COMPANY.

Los Angeles, California, January 24, 1920.

Please take notice, that the annual meeting of the stockholders of the Los Angeles Investment Company will be held at the Trinity Auditorium, 847 South Grand Avenue, Los Angeles, California, on Tuesday, the tenth day of February, 1920, at the hour of eight o'clock p.m. of said day, for the purpose of electing the directors of said corporation for the ensuing year and for the transaction of such other business as may come before the meeting.

(Seal) C. T. HERBERT,
Secretary of the Los Angeles Investment Company.

By order of the Board of Directors.

### NOTICE.

STOCKHOLDERS' MEETING OF THE W. D. HEAD DRILLING CO.

Notice is hereby given that the regular annual meeting of the stockholders of the W. D. Head Drilling Company will be held at the office of the corporation, Room 721 Union Oil Building, Los Angeles, California, being the principal place of business of said corporation, on Monday, February ninth, 1920, at 2 o'clock p.m. for the purpose of electing a Board of Directors of the corporation, and for the transaction of any and all business that may properly come before said meeting.

By and in accordance with the by-laws.
HENRY A. HACKETT,
Secretary.

### STOCKHOLDERS' MEETING.

Notice is hereby given that the annual meeting of the stockholders of the Murphy Oil Company will be held at their office in Whittier, County of Los Angeles, State of California, on Tuesday, February 10, 1920, at 2 o'clock P.M., for the purpose of electing a board of directors to serve for the ensuing year, and also to transact such other business as may be presented for their consideration.

J. T. F. BAEYERTZ,
Secretary.

## ADAMS DRILLING AND OIL

offers unusual speculative opportunities.

Latest report from Ventura property—formerly True Oil—is very encouraging. See telegram in our office dated January 31st.

On account of low capitalization and large, well-located properties, we recommend this stock to the most conservative buyers.

J. C. Burch & Company
612 South Spring Street
Ground Floor. Phone Bdwy. 2812.

## THE STOCK MARKET DIGEST

No. 78. Will be ready for distribution, February 3rd. As usual it is brim full of interesting instructive up to the minute news. Write or phone for your copy now.

Wilson, Lackey & Co.
414 I.W. Hellman Bldg.
LOS ANGELES, CAL.
ESTAB 1914

# RARE MINERALS, METALLURGY, CHEMISTRY.

You are politely requested to submit samples, carefully wrapped and tagged, with letter accompanying stating what tests are desired. Make sample of small size. There is no necessity for big chunks. Correspondents shorter writer for analysis use with end, or scrap of paper, intended to show that the stuff is from Jim Jones, for instance, with no marks of identification on samples, will, have after, receive no attention whatever.

### Interesting Samples.

RENO (Nev.) Jan. 7.—Q.: I am sending you under separate cover seven rock samples found while prospecting west of the Walker River mining district, and not far from the California State line. Please analyze the rocks and tell me what they contain. E.

A.: Sample No. 1 is a variety of quartz, reflecting the colors of the rainbow and known as iridescent quartz in mineralogy. Among dealers in ordinary gemstones it would be referred to as iris: it is a limpid and transparent rock crystal "possessing the property of reflecting the prismatic colors by means of natural flaws in the interior of the stone." Any quartz crystal that is clear and transparent can be artificially changed into iris "by a blow from a mallet; by dropping it suddenly into boiling water, or by heating and suddenly dropping into cold water; but in these cases the fissures produced are on the outer part of the stone instead of being in the interior, as is the case in true iris." It is well to add that the sample is not that variety of gem known as "California iris." The last-named mineral is a variety of spodumene, of lilac or pink, color and known among jewelers as kunzite. On the wrapper holding No. 2 the marking states: "Is this zinc ore?" There is no zinc in the specimen; it is that variety of lime carbonate known as aragonite. No. 3 is a high-grade copper-iron sulphide with lead (cerussite and galenite) more or less present, and it is probable that fire assays on similar ore will show silver present. No. 4 is a mixture of lead and antimony oxides known as bindheimite; having a finely radiated structure in stellate circles, and somewhat resembling pyromorphite. This is a valuable ore, and it occurs in greater or lesser quantities east of Trona, and in the Earles Lake mining district. No. 5 is a clear and transparent variety of massive, golden-tinted, opal. No. 6 is not scheelite; it is baryte of rather low grade. No. 7 contains no copper; it is amygdaloidal lava, and the amygdaloid matter resting in the igneous rock consists of chalcedony (quartz.)

### Barium Sulphate.

YUMA (Ariz.) Jan. 8.—Q.: Ore from Yuma mining district. D.

A.: The matrix of both samples is baryte. Sample No. 1 carries iron silicate and iron oxide as impurities. No. 2 is a variety of baryte which has been confused with celestite (strontium sulphate) and as celestite it was offered for sale to two ore buyers. The sample decrepitates violently before the blowpipe; melts with great difficulty and colors the flame greenish-yellow. "In the inner flame baryte is reduced to a sulphide, which, when moistened, smells slightly hepatic." Baryte is not affected by acids.

Celestite (strontium sulphate) decrepitates before the blowpipe; it melts into a friable enamel, and when reduced to powder, it phosphoresces on red-hot iron. One method of distinguishing between baryte and celestite is that of testing the sample in the flame with alcohol and hydrochloric acid dropped on the specimen; should the flame turn purple-red it is of strontium. There are traces of lead and zinc in sample No. 2.

### Flaky Graphite.

LOS ANGELES, Jan. 8.—Q.: Please analyze the sample. MRS. B.

A.: The specimen is a variety of shale containing a low per cent. of graphite. If mineral on the order of the specimen is powdered and thrown into water and stirred, the scum, or supernatant matter found floating on the water, can be skimmed off, and the product is a good grade of graphite comparatively free from grit.

Alaska, California, Montana and Texas produced some crystalline graphite in 1918. The product of the four States was 782,946 pounds, valued at $70,406. The production of amorphous graphite during 1918 was 6560 tons, valued at $69,455, as compared with 8301 tons, valued at $73,481, in 1917. Domestic flake graphite was purchased at the mines for over 10 cents per pound, and the Ceylon variety sold at from 15 to 28. 50 cents per pound in 1918. There are numbers of deposits of flake and amorphous graphite in Southern California, and at several points in Arizona, that if washed and floated will produce a high-grade product that should (owing to the difference in prices) successfully compete with the imported graphite from Ceylon or Brazil. Much of the matter set forth in this answer is from the Preliminary Report, M. R. of the U. S. for 1918.

### Three Samples.

GOODSPRINGS (Nev.) Jan. 8.—Q.: Please classify samples. L.

A.: Sample No. 1 is of ferrous and ferric oxides chiefly; it contains no plumbojarosite, and zinc-lead is present in low percentages. No. 2 is a quartzitic rock stained with hematite; siderite (iron carbonate) present, and the reddish crystals showing sparingly in the rock are those of calamine. No. 3 carries a high percentage of cerussite (lead carbonate) and it could be classified as cerussite, but there is more or less siderite in the sample with zinc and galenite present. There is one other specimen found loose in the canvas sack; unwrapped, not numbered, and is found by analysis to be high-grade dumortierite.

Dumortierite is a rock that is often taken for an ore of copper by the mining boys and others. It scratches glass; it is of smalt-blue and of greenish blue colors; it is of vitreous luster, and in structure is usually in columnar aggregates, and it rarely occurs in crystals. It is an aluminum silicate; it is infusible before the blowpipe, and very often resembles such minerals as mariposite, lapis lazuli, and the bluestone of Southern California known as amygdaloidal lava. The lapis lazuli of Southern California occurs somewhat plentifully mixed with a low amygdaloidal lava. The lapis lazuli phide.) It has often occurred to the editor of this department that this lapis lazuli is the base of the native Ultramine pigment, and it is probable that at the locality this pigment can be produced at a lower cost than made artificially by heating a mixture of clay, sodium carbonate, and sulphur. In composition, lapis lazuli contains sodium silicate, with the silicates of lime and alumina, and probably iron and sodium sulphides in greater or lesser percentages. Lapis lazuli also occurs at the locality referred to in beautiful colors of azure, and Berlin, blue; is suitable for use in jewelry, for mosaics, vases, and other ornaments.

### Pharmacosiderite.

GLENWOOD (Utah) Jan. 9.—Q.: Please analyze the inclosed sample, and oblige. H.

A.: The specimen is named in the sub-heading; chemically, it is arsenials of iron. Its primary form is that of a cube, and the cleavage is imperfect and cubic. It often occurs in cubes, crystallized; of various green, brown and yellowish colors. Vitreous in luster and usually opaque. Streak pale greenish olive or yellow; it is pyroelectric, and in fracture uneven or imperfectly conchoidal. Hardness 2.5, Sp. weight 2.8 to 3. The sample is easily soluble in nitric, or hydrochloric, acid. Before the blowpipe it yields a plentiful supply of garlic-like odor fumes (arsenic reaction) and fuses to a gray metallic slag. This slag dissolves in borax or microcosmic salt and while dissolving yields an arsenical odor. The name of the mineral is from the Greek, and freely translated it stands for poison and iron.

### Interesting Nodules.

BEAUMONT, Jan. 9.—Q.: Inclosed please find a combustible substance picked up from the ground in Beaumont. What is its name, and what is its base? G.

A.: Much larger nodules of mineral represented by the sample occur near Silver City, N. M. The specimens are very interesting ones, and should find a ready sale to collectors of minerals, and for cabinet specimens.

The rock in which the nodules occur is of aluminum silicate; altered epidote present.

The hydrocarbon in the sample is that of asphaltum, opaque and solid, and of brownish-black color; with a shining resinous luster and a brilliant concholdal fracture. It is sectile, and gives off a bituminous odor when rubbed quickly on cloth, and as a matter of fact the samples are, in part, asphaltum glance, the rarest and most valuable variety of the named hydrocarbon. If this mineral occurs at the locality in quantities sufficient, it will be found useful in the manufacture of high-grade Japan varnish.

### Not Kaolin.

LOS ANGELES, Jan. 10.—Q.: I am handing you herewith a sample of "clay" on which I would like your opinion. It comes from a large deposit in southern Santa Barbara county and I am told that about fifteen years ago two boatloads of it was sent East to make "china;" no one seems to know where, and it has not been worked since. Would you deem it suitable, with the proper admixtures, for such purposes? Would it make good hollow tile and building tile? The location would be an excellent one for such a plant. Thanking you for your kindness M.

A.: The three principal substances used in making the "biscuit" from which chinaware is made at the Trenton potteries are feldspar, quartz and kaolin.

Any so-called clay that burns blackish or discolored is not kaolin of value for such "china." The sample is a complex mixture; soda is present in low percentage, with lime-magnesia (carbonates) in the mass. Aluminum and magnesium silicates; iron and manganese are contained in the sample. Strontium absent.

From the chemical reactions noted, and judging by the greenish-yellow color of the hydrochloric (partly soluble) acid solution it is hard to reconcile the statement, as a fact, that such mineral was shipped East for use in the manufacture of products calling for the substances used in the making of the biscuit referred to. There is no bismuth in the sample, and the reactions for zinc are negative. A quantitative analysis of similar rock might more fully indicate the uses to which it could be applied. In certain mixtures it might be that such mineral could be utilized for tiles where the iron color would not be objectionable, but that question can be more fully met when you know just what is in such rock, and in what percentages.

# URGE BAN ON DERRICKS.

### Whittier Fears Oil Encroachment on Its Choicest Residential Section.

[SPECIAL CORRESPONDENCE.]

WHITTIER, Jan. 31.—Fear that the encroachment of the oil fields as they advance step by step from the northwest may seriously interfere with the development of Whittier's choicest residential section has caused residents of the northeast part of the city to present to the City Trustees a petition asking that municipal legislation be enacted at once to establish a strictly residential section within the limits of which all oil derricks would be strictly prohibited. The petition is now under consideration, and, according to Mayor F. W. Wright, the Trustees and City Attorney Wingert are making a careful study of the entire matter. That Whittier's best residence section should be spared the fate suffered by oil development in certain sections of Los Angeles is generally agreed, and yet there are few residents of this section who would seriously object to a 1000-barrel well in the back yard.

It is stated that owners of acreage in the northeast part of town have been approached with tempting offers to lease, but thus far no leases have been reported in that direction. In the northwest part of town a half dozen wells are already drilling, with others in prospect. None of these, however, lies in a residential section, but are in citrus and avocado groves.

Interest in the development of the northwest part of town and just beyond has been keen during the week. Ever since the first well was brought in, Whitely No. 1 on the Pellissier lease, it has been a pretty race as to who would bring in the next. Last week the United Oil Company's well on the reservoir tract came in, and although the well is not regarded as completed it is reported to be doing 200 barrels per day. Work of cleaning out this hole to the full depth of drilling, about 3000 feet, is said to be progressing nicely, and within a few days its actual dependable production will likely be known.

In the same vicinity Temple No. 1, on the McClure lease, is expected to come in soon. This well is doubly interesting because of the fact that it marks Walter Temple's first venture into the field as an operator, although for two years now he has been known as the lucky holder of the choicest bit of producing territory in the Montebello field.

# ON VINEYARD PROPERTY.

Persistent rumors that the Italian Vineyard Company is shortly to sink a test well on its 4500-acre holdings, at the eastern gates of Ontario, in an effort to determine the correctness or incorrectness of the more or less general belief among oil men that the entire section is underlaid by a great subterranean sea of oil, have caused a considerable stir among oil speculators and property owners of that vicinity.

Regarding these rumors, Secondo Guasti, president and general manager of the company, stated yesterday that he did not know yet what his company would do, as it costs a large sum to sink an oil well, but he neither denied nor confirmed the reported plan of his company to try for oil. The Vineyard Company recently developed a large number of water wells and has constructed a big reservoir at a reported cost of more than $1,000,000.

George Cofman, who owns large ranching properties in the vicinity of the Guasti holdings, some time ago is reported to have found extensive indications of oil-bearing land on his ranch, but no actual test has ever been made. The surface soil of the section in question, is of a sandy loam formation and is devoted chiefly to dry ranching.

Reports of recent conferences between Mr. Guasti and E. L. Doheny, well-known oil magnate, have lent color to rumors regarding Ontario development.

## STOCKHOLDERS WANT RANGER-BURK INQUIRY

[SPECIAL CORRESPONDENCE.]

PHOENIX (Ariz.) Jan. 30.—Local holders of Ranger-Burk oil stock, said to represent a majority of the stock issued, have hired their own investigator into the affairs of the corporation, on the basis of charges affecting the administration of directors George D. Elliott, E. J. Lockhart, F. J. Garrett and Ralph Dimmitt. There are claims of misrepresentation over the purchase of 160 acres of land in Montague county, Texas, said to have been charged at $35 an acre, while adjoining land was to be had at $3 an acre.

Statement is made that the trustees are considering sale of the company's property for $340,000, considered a sacrifice. The company has three producing wells in block 818, Northwest Burk-Burnett Extension, with production of about 500 barrels a day, with two more wells about complete.

## RICHFIELD UNITED HARRINGTON DUMAS

**Do you know that the above stocks are the two best buys in the Richfield District?**

**Do you know that location is of vital importance?**

**Do you know that the above leases are the closest to the gusher wells of any company offering stock in this district?**

**Do you know the Richfield United has machinery partially installed and will be drilling in a few days?**

**Do you know the above derricks are 1500 feet closer to gushers than the Richfield Yorba well?**

**Do you know the Richfield Yorba well proves up the part of the above leases farthest away from production without any expense to these two companies?**

Do you know these companies are financed to drill?

Do you know the Union Oil Co. is about to bring in a well a short distance to the north, which may cause a big jump in the price of these two stocks?

BUY
Richfield United at 75c
Harrington Dumas
at $1.00

For quick market action, call or write for free map and panorama of this district.

ESTLE INVESTMENT CO., INC.
480 I. W. Hellman Bldg.
63813.

PRIVATE WIRES, COAST TO COAST

## A. H. WOOLLACOTT CO.

STOCKS BONDS GRAIN COTTON
Members Los Angeles-San Francisco Stock Exchanges.
Orders promptly executed on Local and all Eastern Exchanges.
228-262 I. W. Hellman Bldg. Phone Main 44.

## OIL LEASES NEW MEXICO

10 TO 10,000 ACRES NEAR DRILLING—LOW PRICE
480 I. W. Hellman Bldg. PHONE PICO 2700

## Richfield Consolidated

$1 a Share

Has the LARGEST and, we believe, the BEST LOCATED lease in the Big Richfield Gusher District.

Has a Main Line Railroad and an oil-loading station at its "front door" and does not need to build expensive pipe line systems.

Has two wells almost completed on each side of its lease, one of them — the Richfield Yorba — with 380 feet of rich, live oil sand already tapped and the other with two good oil showings already encountered.

Has wells going in on ALL FOUR sides of its lease.

Has its No. 1 Well under way.

Has big companies ALL AROUND it.

Has its lease fully paid for, money in the treasury and no unpaid debts.

Has a representative and RESPONSIBLE Board of Directors.

Has the BEST oil investment, we believe, before the public today.

INVESTIGATE US BEFORE YOU BUY OIL STOCKS

Richfield Consolidated Oil Company
910-911 Haas Building
Seventh & Broadway
LOS ANGELES
Open Evenings. Phone Broadway 7676.

We Offer, Subject to Prior Sale,

## $1,500,000 A. L. Sayles & Sons Company

8% Cumulative Preferred Stock

| Capitalization | Authorized | Outstanding Including this issue |
|---|---|---|
| 8% Cumulative Preferred Stock (Par $50) | $2,500,000 | $1,500,000 |
| Common Stock (Par $25) | $2,500,000 | $1,325,000 |

### Salient Features of this Issue

A. L. Sayles & Sons Company are large manufacturers of woolen-worsteds and have been in continuous business since 1814. Although the Company has maintained an unbroken and highly successful record for 106 years, it carries no value upon its books for Good Will, or its valuable Trade Names.

Sales last 3 years total $18,947,438, or an annual average of $6,249,146.

Net earnings for the same period total $1,221,694 or an average of $407,201 annually.

Earnings for the four months ended October 31st, 1919, were at the annual rate of $469,000.

Based upon earnings for November and December, 1919, it is conservatively estimated that net earnings for 1920 will be in excess of $350,000, or more than seven times the Preferred Dividend requirements.

Total net assets after deducting all liabilities are $3,371,615, or $712.38 a share (par $50) for the Preferred Stock.

Commencing February period 1921, 20% of the quarterly net profits shall be used to retire the Preferred Stock at $55 per share.

PRICE: $50 per share, to yield 8%

The Preferred stockholders have the right to subscribe at $97 per share for the Common Stock to an amount not exceeding the number of Preferred shares purchased.

Cahn, McCabe & Co.
Government, Municipal and Corporation Securities
Phone 12521 630 VAN NUYS BLDG.

## UNION OIL OF CALIFORNIA

May be bought through us on our SAVING PLAN.
LEAFLET ON REQUEST.

RAYMOND & DALGLEISH
Dealers in Bonds and Stocks
19 South Marengo Avenue
Phone 8500 Colorado Pasadena, Cal.

BONDS STOCKS
ANDREWS & CO.
MERRIT BLDG.
Telephone 62715.
Branch Offices in Principal Cities

STEVENS, PAGE & STERLING
STOCKS AND BONDS
PRIVATE WIRES TO NEW YORK.
F. C. Stevens James R. Page E. C. Sterling
61572—Pico 3078 610 Van Nuys Bldg.

## LOGAN & BRYAN

Members New York Stock Exchange, New York Cotton Exchange
Chicago Board of Trade
LOS ANGELES OFFICE, 210 West Seventh Street
L. N. STOTT, Resident Partner DEWITT HARLOW, Manager

## Stephens & Company

INVESTMENT SECURITIES
521 SOUTH SPRING STREET
THE OLDEST STREET BOND HOUSE IN CALIFORNIA.
7% and 7½% Elliott & Horne Co.
Mezzanine Floor, 453 So. Spring St., Phones—10208, Main 7255

E. L. McCormack & Co.
410 Van Nuys Building
Phone Pico 688.
Bonds and Stocks
Member L. A. Stock Exchange.

WM. CHEADLE BORCHERS
BONDS AND INVESTMENTS.
608-610 Trust & Savings Bldg. Los Angeles, California.
Telephone Broadway 181.

ESTLE INVESTMENT COMPANY
STOCK AND BOND BROKERS
Members L. A. Stock Exchange
63813. 480 I. W. Hellman Bldg.

R. H. MOULTON & COMPANY
Specialize Exclusively in Government and Municipal Bonds.
Government Department is equipped to buy and sell all Liberty Loan and Victory Loan Issues.
63927. 400 Title Insurance Bldg. Main 19

Wm. R. Staats Co. DEALERS IN MUNICIPAL AND CORPORATION BONDS
ALSO EXECUTE COMMISSION ORDERS IN LISTED SECURITIES
SAN FRANCISCO Los Angeles, 105 W. Fourth St. PASADENA

# MANY IN PACIFIC TRADE.

## *Whereabouts of its Boats Shown by Local Shipbuilding Concern's Survey.*

That many of the vessels which have been built at the plant of the Los Angeles Shipbuilding and Dry Dock Company are being kept busy on trans-Pacific trade routes is shown by a ship survey completed yesterday by the company. This shows that five out of six of its boats are now in Pacific waters.

The fifteenth freighter built by the company—the West Calumb—has just reached Hull, Eng., with a cargo of 5700 tons of sugar consigned to Antwerp, Belgium. On this vessel C. Silas S. Axtel, an attorney, who is making the trip to study the actual workings of the Seamen's Act.

The West Cajoot sailed from San Francisco November 25, carrying a full cargo. She stopped at Manila, and left there on December 6 for Honolulu. She spent Christmas at Yokohama.

The West Conob sailed in December for San Francisco, where she received a capacity cargo and proceeded to Manila, arriving there on December 13. From there she went to Honolulu and Yokohama, arriving at the latter port January 7. She remained at that port until January 6, at which time she sailed for San Francisco.

The West Mingo, laden with local products, sailed from San Francisco to Manila January 6, and her return is planned via Yokohama, Kobe, Shanghai and Hongkong.

The West Montop, recently allocated to the Pacific Mail Steamship Company, arrived at San Francisco on January 13. She will be engaged in trade with the Orient and among her ports of call will be Yokohama, Hongkong and Singapore. On her first outward-bound trip from here, after returning from San Francisco, she had to turn back because of defective refrigerating apparatus and a sick seaman.

Sailing from San Francisco on December 31, the West Selene arrived at Honolulu January 29, and left the next day for Yokohama, Kobe, Shanghai and Manila.

Word that the steamship West Calumb, which was built in and sails from Los Angeles, has put into the Brooklyn (N. Y.) yards of the Simonds Dry Dock and Repair Company, following a series of mishaps which have been the vessel's lot since leaving this city, was received here yesterday.

The West Calumb was built by the Los Angeles Shipbuilding and Dry Dock Company for the U. S. Shipping Board. She left on her trial trip in October, and passing through the Panama Canal, lost a propeller blade off Colon. Her propeller blade was still missing at Norfolk, Va., and later at Antwerp, Belgium, where she discharged 7000 tons of flour in six days.

She went into repair after her cargo discharge, only to set out again for an encounter with a hurricane. She drifted for two days and again lost a propeller blade, eastern advices state. She arrived in New York this month, "fit as a fiddle," save for minor repairs which are being done in the Morse company's yards.

Her officers and crew, advices state, are highly pleased with the ship, saying that she has been riding the heavy swells with little distress to herself or discomfort to those aboard.

## SON OF GEN. BOOTH PLANS NEW CHURCH.

### CHIEF PURPOSE TO HELP IN SOLUTION OF PROBLEMS OF UNREST.

Plans for the establishment of an orthodox interdenominational organization to be known as Faith Church, with branches in Los Angeles and Pasadena, were announced yesterday by Rev. Charles Brandon Booth, grandson of "Gen." William Booth of Salvation Army fame. Mr. Booth, who for the last eleven years has acted as general field secretary of the Volunteers of America, and as national secretary of the prison-work department of that organization, said yesterday that the chief purpose of founding the new church is to arouse the spiritual interest of those who for various reasons never attend denominational church services.

"One of the principle purposes of the church," said Mr. Booth, "will be to help in the solution of the great problems of local and national unrest through bringing to the audiences liberally conservative thinkers. The church also intends to devote much of its energy and funds to the relief of the needy. No effort will be made to draw from the membership of other churches. On the contrary, our object will be to co-operate with other churches of the Southland in the advancement of the work delegated to all Christ's disciples."

Mr. Booth, who will be the pastor of Faith Church, will preach only a few Sundays in each year, the remaining forty or fifty Sundays being in charge of other renowned speakers, preachers and thinkers of America. The office of Faith Church is in the Consolidated Realty Building.

"At a later date Faith Church may be established in other cities where it is found there is need for the work it can do, and the co-operation it will extend," said Mr. Booth.

## PREDICTS G.O.P. WILL WIN IN MIDDLE WEST.

### VICTORY OF REPUBLICANS IS CERTAIN, SAYS KANSAS CITY DEMOCRAT.

The majority of the Democrats throughout the Middle West will vote the Republican ticket this year regardless of the candidate, is the assertion of Charles S. Keith, a well-known Democrat, lumber and business man of Kansas City and a close friend of Senator Reed of Missouri. Mr. Keith is at the Beverly Hills Hotel with his family. He predicts high prices for three or four years in building material, but says normal conditions will be restored through a gradual readjustment of living costs and wages.

"Missouri is normally Democratic," said Mr. Keith yesterday. "This year will find the State in the Republican column, however. The present administration is in great disfavor with the majority of the party and the members will see that a change is made. No matter who the Republicans nominate, their candidate will be elected."

Mr. Keith said the third party, the People's Democratic Party, is finding much favor in the South. It is a move on the part of the southern Democrats "to attempt to bring supreme sovereignty to States and revert to early Democratic principles." The movement which was started in Texas will split the southern vote, he said, and will assure Republican success regardless of all other conditions.

The present high prices in building materials will continue for some time, according to the lumberman. He said that with the great demand in Europe for rebuilding, the American market will be stripped of all surplus and low prices will be impossible.

"The building in this country during the war was all done on the Pacific Coast and adjacent to New York," he said. "The central part of the country has known no activity for a long period. The demand must be met there and this, together with the present efficiency of labor, will keep prices at their present level.

"As soon as the exchange rate between this country and Europe is raised, exporting will begin and the delayed construction of five years will be in full swing. This will tend to keep prices at a high level here and I believe it will be fully four years before they return to normal."

Labor in the lumber mills is producing but 60 per cent. of its former output, he said. When the unrest subsides and people begin to settle down once more, he believes the old conditions will return and the country will revert to normal prosperity.

# FOOLING :: THEM :: IN :: THE :: FILMS.

## *Noted Sculptor Bats For Thomas Meighan, Ladies' Man.*

Carlton Gardelle, His Daughter Yvonne and a "Speaking Likeness."

PUTTING the real in the "reel," or the "sculptor" who can't "sculp" and the one who can, might be the title of a flicker drama now being enacted out on the Lasky lot, with Thomas Meighan as the "sculptor" who can't and Carlton Gardelle as the canny one who can.

A few days ago William de Mille started to produce a thriller called "The Prince Chap." In this story Mr. Meighan is playing the role of an artist who is supposed to make clay statues of "lovely" models. Now, Mr. Meighan is a first-class pretender and can simulate the artist to perfection, but as Phidias he's a fiz. On the contrary, Carlton Gardelle knows nothing about acting, but he is one of the leading sculptors of California, and therein lies the story. Mr. De Mille employed Mr. Gardelle to make the statues. The two women featured in the photoplay are Kathlyn Williams and Yvonne Gardelle. In the story Miss Gardelle plays the part of one of the models for "the famous artist." Mr. Meighan. Really, she poses for her father, who makes the statue supposed to be made by Mr. Meighan.

"It is amusing to see the surprise on the faces of people when they see how a sculptor works," said Mr. Gardelle yesterday. "The average person imagines that the artist takes a big piece of clay and chips little pieces off it until he has produced his figure. As a matter of fact, a statue is produced in just the opposite way—the statue has to be built up, by degrees. The first thing necessary is to construct an armature or frame which prevents the clay from slipping. In the case of a standing figure, the armature is supported by a heavy iron pipe which enters the figure at the small of the back. The feet and legs of the armature are left free, to enable the sculptor to change the position of the figure at will. At the neck and back there is also placed a piece of adjustable pipe, so that the figure may be turned to suit the artist, or to enable him to tilt the head as he pleases. On the armature the sculptor starts to build his musculature, building up the muscles and attaching them to the 'bones.' The position having been decided upon, the framer draws up the limbs into place, sticking on small pieces of clay until the structure is complete and in perfect form. After the clay work is finished the statue is turned over to the plaster-caster, a mold is taken and a plaster cast produced from the mold."

Speaking of realism in motion pictures, Mr. De Mille asserted that the public has begun to demand the real instead of camouflage in films, and that the producer who has the educational interest of the public at heart is doing his best to answer the demand.

# MUSICAL.

## MINNEAPOLIS SYMPHONY

### CAPACITY HOUSE GREETS EMIL OBERHOFFER AND MEN.

By Jeanne Redman.

Emil Oberhoffer and the Minneapolis Symphony Orchestra attracted a capacity audience yesterday afternoon at Trinity, for the first concert of their series of three which form their annual visit to Los Angeles. Oberhoffer returns with his old magnetism, his vivid interpretations and his power to attract and maintain keen interest. On this occasion, it must be said, in spite of rather a hackneyed programme. The No. 5 Tschaikowsky and two well-known Wagner excerpts, constituted the orchestral numbers. The "Love Death" from "Tristan and Isolde," and the "Ride of the Valkyries" concluded the programme.

The soloist was Miss Harriet McConnell, a contralto new to Los Angeles. Miss McConnell has a voice of power and unusually wide range. Her lower tones are good in quality, but her high notes, which are out of the range of the perfect contralto, sounded somewhat metallic and forced, and when strained did not register perfect pitch. She sang Tschaikowsky's Aria from "Joan of Arc," and for encore the same composer's "He Who Yearning Knows."

Orchestras most certainly have personalities, which are more than reflections of their conductors, and the Minneapolis has a living and vivid personality which has endeared it to many widely differentiated audiences. The body is full and round in tone, and the woodwinds, as usual, are superior. There is a cohesion and uniformity about the man's work which makes of it a single voice of many inflections, all completely subjugated to its conductor, which is also its creator. Oberhoffer is dramatic, and poetic, and while his climaxes seem very repetitive, still the demands of Tschaikowsky are for abundant and frequent stresses which sometimes mar the form of the whole.

The Wagner numbers aroused a strong responsive feeling from an audience which evidently has a tender feeling for Oberhoffer, and which was alive to the never-failing ability of the great Wagner to stir our deepest emotions. There will be a matinee tomorrow and an evening performance of the orchestra on the same day.

### Cherniavsky Concert.

On last Saturday afternoon at Trinity Auditorium the popular Cherniavsky Trio gave a successful concert, which concludes their appearance in Los Angeles for this season. The Cherniavskys are playing with more finesse and musicianship this season than ever before, and their programme Saturday was an elaborate one. The "Dumka" Trio of Dvorak was completely suitable to them. The Slav rhythms were not only played, but intensely felt, and the oneness of interpretation which is always noticeable in this trio was marked. A Glinka Romance, and Boldeffre's "By the Stream," both arranged for trio by the Cherniavskys, were the other ensemble numbers. The Boldeffre has become a delight with which we are not willing to let the trio dispense, so charmingly do they play the work.

Leo, violinist, revealed his ability exceedingly well in the trying "Devil's Trill" (Tartini-Kreisler,) which established in our minds his growth and development. The work is apparently written for no stronger reason than to present difficulties, and these were overcome readily.

Jan, the pianist, played a Chopin group, upon which he put, as always, a very individual interpretation and a lively atmosphere. Mischel, 'cellist, was very fine in the Popper Tarantella and the "Kol Nidrei" theme arranged by Bruch. Mischel has a rare feeling for the beauty of his instrument and the composition which he interprets.

# ATTRACTIONS AT THE THEATERS.

(Continued from Ninth Page.)

complications of every order to be untangled; plots and sub-plots to be worked out—and all to the end of a perfect story.

Such a one is "The Phantom Melody," Monroe Salisbury's latest production now being unreeled at the Superba.

While the "Phantom Melody" is confined to the song Monroe Salisbury, as the Italian count, plays over and over on his piano and has little connection with the story except as a title (and you know how titles are!) the story runs along with a smoothness and a charm that is refreshing.

The deep love of the Italian count for his cousin, whom he has brought up from youth as his son, his deeper love for the girl his cousin is to marry, are the main threads. The cousin's shrinking from the service of his country in the time of her greatest need, his trick to force the brother of the girl to take his place in the army of Italy, and his affairs in Monte Carlo throughout the duration of the great war are some of the lesser threads.

They are all worked out to a highly satisfactory ending. Artistic settings lend a typical Italian air that seems to be filled with the romance of love and adventure, and unusual photography enhances it still more.

Brownie, the "Dog-gone" good comedian (if you'll take the exhibitor's word for it) is the star of "Brownie's Busy Day" which is a "dog-gone" good comedy (as you should find out for yourself.)

## "BROKEN-BUTTERFLY" AT THE SYMPHONY.

When Maurice Tourneur sets himself the pleasant task—we hope it is pleasant for him—of directing a picture we are at once on the high pinnacle of expectation, because—

Well, the reasons are many. One of them is that Mons. Tourneur has never disappointed us yet. Another, and the most important one, is that he is such a fine artist that he can't make a complete failure of anything. He has a "touch"—the Tourneur touch—that is brilliant and unmistakable. As a rule he chooses his photoplay with great circumspection, even when he hunts among the melodramas of the great slush period in the world's historic history. Tourneur hates 'em—"but," as he once ruefully informed me, "I got to do them to keep the pot a-boiling."

He found "The Broken Butterfly" enmeshed in a novel, or somebody found it for him. I forget the author of the novel, but it may have been Clay or Libby or Braddon—especially Libby. The story is exceedingly sentimental, with a denouement so complicated that no wonder the heroine has to die that the Gordian knot may be severed.

Consider! The hero, a music composer of much temperament and some talent, seduces the little Canadian heroine, Marcene, who had been abducted in her babyhood by the woman her father, Lord Gresham—he was a lord, no less—had seduced. Darrell, the composer, goes away, and when he comes back he discovers (or thinks he does) that the girl has drowned herself and her baby. He becomes a wanderer on the face of the earth, but at an evening reception he hears his symphony "Marcene," so named for the unlucky girl, played so divinely that he questions the player and discovers that she is the sister of Marcene! So he marries her, though she knows that he is the seducer of her sister! They go on their honeymoon to the very spot—of all places—where his first unfortunate affair was staged, only to find that Marcene and her baby are alive, though Marcene is very ill! So Marcene mustn't be told, and the sister obligingly waives her own marriage rites and rights!

Can you beat it? But Marcene dies, and thus squares one of the most difficult triangles ever shown, even in pictures. Then close-ups and kisses, and curtain. Most amazing!

Pictorially, "The Broken Butterfly" is delightful. We are given outdoor scenes that are full of sunlight and beauty, and the indoor scenes compose perfectly—for, as before stated, Tourneur is a fine artist, and he surrounds himself with artists. But we miss his usual vitality from "The Broken Butterfly." Which is not to be wondered at when you glance over the plot. Some things simply will not become alive.

There are good actors in the play—Lew Cody as Darrell Thorne, Pauline Starke as Marcene Elliott, Mary Alden in a small bit to which she gives exquisite finish.

## SAVING ACCOUNTS IN CALIFORNIA 1,650,000.

### DEPOSITS AVERAGE $675 EACH AND $325 PER CAPITA, STATE BANKS REPORT.

[BY A. P. NIGHT WIRE.]

SAN FRANCISCO, Feb. 1.—One million six hundred and fifty thousand persons in California have savings bank accounts averaging $675 each, their deposits aggregating more than a billion dollars and averaging $325 per capita, according to a summary of condition of State banks at the close of business December 31, 1919.

In issuing this statement today, Charles F. Stern, State Superintendent of Banks, said it indicated "very widespread and wonderful prosperity."

"In a year," said Stern, "these savings deposits have increased $148,000,000, combined savings and commercial deposits in State banks have increased $253,000,000; and total State bank resources in California have increased $255,000,000."

In noting that "over half of these stupendous increases is for the period between September 12 and December 31," the bank superintendent said this indicated a tremendous speeding up of all industries and possibly "a higher level of prices and a greater measure of industry as the year drew to its close."

"Fairly considered," he continued, "the great increase in the commercial departments of our banks means a rapid and healthy return to normal business activities."

### Natural Affinity.

"Jim was telling me the first time he went to the front, he was hit by a shell. I knew that would happen."

"How did you know it?"

"By the law of natural selection. Jim is such a nut."—[Baltimore American.


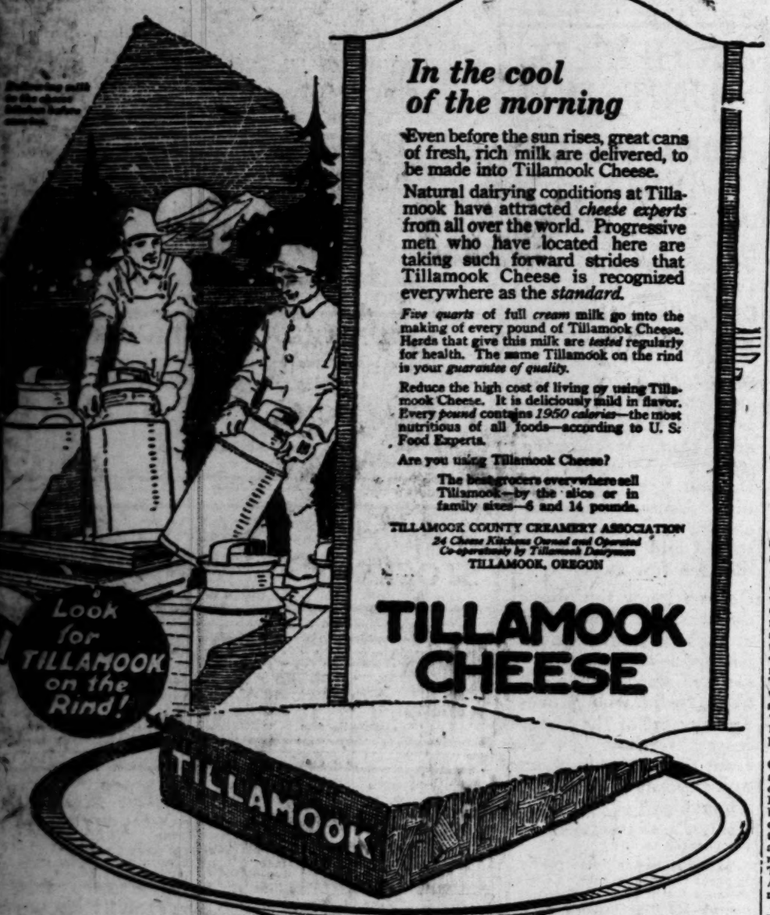


*In the cool of the morning*

Even before the sun rises, great cans of fresh, rich milk are delivered, to be made into Tillamook Cheese.

Natural dairying conditions at Tillamook have attracted *cheese experts* from all over the world. Progressive men who have located here are taking such forward strides that Tillamook Cheese is recognized everywhere as the *standard*.

*Five quarts* of full *cream* milk go into the making of every pound of Tillamook Cheese. Herds that give this milk are *tested* regularly for health. The same Tillamook on the rind is your *guarantee of quality*.

Reduce the high cost of living by using Tillamook Cheese. It is deliciously mild in flavor. Every *pound* contains *1950 calories*—the most nutritious of all foods—according to U. S. Food Experts.

Are you using Tillamook Cheese?

The best grocers everywhere sell Tillamook—by the slice or in family sizes—6 and 14 pounds.

TILLAMOOK COUNTY CREAMERY ASSOCIATION
*24 Cheese Kitchens Owned and Operated Co-operatively by Tillamook Dairymen*
TILLAMOOK, OREGON

TILLAMOOK CHEESE



*The Popular Hostess*

realizes that complete success of the afternoon party is due to her careful choice of the tea she serves. She knows she can always depend upon the same, year after year, refreshing qualities of

*Ridgways Tea*

"Safe-Tea First"

Packed only in Tin,
To keep the flavor in.

M. A. NEWMARK & CO., Distributors



This Store Open All Day Saturdays

Hamburger's
ESTABLISHED 1881

A Fine Piece of
FURNITURE
is a Thing of Beauty and a Joy Forever

Hamburger's
February Sale of
Beautiful Furniture
Opens this Morning
Early Selection Is To Be Advised

*Hamburger's—Third Floor—Monday*



The Source of All Wealth Within Reach of Everyone Next Saturday

I am the Nation's cause of being, its foundation, its life.
I am its mightiest power, its greatest asset, its humblest servitor.
I am its treasure house, its chief financier, its paymaster.
I am its homes, its garden plots, its children's playgrounds.
I am its factories, its workshops, its skyscrapers.
I am its mines, its oil fields, its forests.
I am its granary, its green farms, its lush meadows.
I am its teacher of good government, of staunch citizenship, of true patriotism.
I am its bulwark against anarchy, against Bolshevism, against radicalism.
I am insurance for its widows, its orphans, its aged.
I point its way to thrift, to right thinking, to sane living.
I give its sons borrowing power, credit, material worth.
I confer on them prestige, independence, prosperity.
I war on high rents, high living costs, profiteering.
I increase fast in value, steadily in income.
I am tangible, imperishable, immutable.
I am the basis of all wealth.
I am Real Estate—The Safest and Best Investment in the World.

TO THOSE WHO REALIZE THE TRUTH OF THIS

and appreciate the opportunity to buy fully improved city property absolutely at your own price, we advise attending the

Absolute Auction Sale
*Of Home Sites and Apartment House Sites at*
Chesterfield Square
*Next Saturday*

Authorized by Title Insurance and Trust Company

It is Your Opportunity to Make Money
Take Full Advantage of It.

BARRY & AUSTIN
603 KERCKHOFF BLDG.—PHONE 11223




# NEW

## OIL BILL IS UP TO VOTE

*Conference Report is Concluded.*

*Deadlock of Three Months Ends by Agreement of the Conferees.*

*Little Opposition is Anticipated in Either House by Party Leaders.*

[BY A. P. NIGHT WIRE.]

WASHINGTON, Feb. 2.—Three months of bickering and an almost unbreakable deadlock on the oil-land leasing bill were ended late today through agreement by conferees on the legislation. Senator Smoot, Republican, Utah, chairman of the Senate conferees, announced the conference report would be submitted to the House tomorrow and an effort made to obtain immediate consideration.

The agreement of the conferees is expected to be approved with little opposition by both houses, thereby completing legislation which has been pending for the last ten years and which would open up for development approximately 75,000,000 acres of public domain in western States. Last session a similar bill was passed, but the Senate's failure to adopt the conference report in the jam of legislation at the close of the session prevented final enactment.

### STRICTLY LEASE MEASURE.

As now proposed the bill affects oil, coal, gas, phosphate, sodium and oil shale lands, and is strictly a leasing measure, all provisions for outright sale having been eliminated. Under the measure, approximately 44,000,000 acres of government coal land alone would be opened for development, as well as about 3,000,000 acres of oil lands.

As agreed on by the conferees the bill specifies only a minimum royalty. In the matter of contested claims on oil, the conferees agreed upon 70 per cent. of the royalty received on past production going to the reclamation fund, 20 per cent. to the States in which the oil was produced and 10 per cent. to the government. Under another compromise, all royalties derived from oil, gas, coal, phosphate and sodium produced in the future will be distributed 52½ per cent. to the reclamation fund, 37½ per cent. to the State and 10 per cent. to the government.

### ROYALTY PROVISIONS.

The compromised measure provides that the amount of royalties to be paid shall be determined by competitive bidding or by methods prescribed by the Secretary of the Interior. For oil lands a maximum of 3200 acres may be leased at a minimum royalty of 12½ per cent. The maximum for coal lands is 2560 acres, with a minimum royalty of 5 cents per ton. The same acreage is prescribed for phosphate

(Continued on Second Page.)

## TWO MORE FLY

*Fort Bliss Aviators Lo... Land at Nacozar...*

[BY A. P. NIGHT W...

DOUGLAS (Ariz.) Feb. 2.—Lieuts. U... from El Paso to Nogales, Ariz., made a fo... turi, Son., seventy-nine miles south of Dou... held by the municipal authorities of Nacoz...

Both are members of the Twelfth Aero Squadron, stationed at Fort Bliss, Texas. It is reported they mistook the Nacozari Railroad, leading south from here, for the railroad leading south from Fairbank, about forty miles west of Douglas, to Nogales.

Upon arriving at a point on the Sherman ranch, approximately eighty-five miles south of Douglas in an air line and ten miles further by rail and road, the plane had engine trouble and the men were forced to land. In descending they were unable to choose any other landing place than a rough field and one plane of their machine is reported to have been broken badly.

How the two men reached Nacozari is not known here. They arrived at Nacozari at 2 o'clock this afternoon and were placed under technical arrest, being taken to the office of the "presidente municipal," and were detained there. The presidente is said to have lost no time in dispatching a telegram to Adolfo de la Huerta, Governor of Sonora, at Hermosillo, the capital, requesting that he report the occurrence to the central government and forward instructions as to disposition of the two American officers.

It is reported the two officers